BOSTON PUBLIC LIBRARY
3 9999 06661 790 1

John Huntley of Lyme, Connecticut

Book I

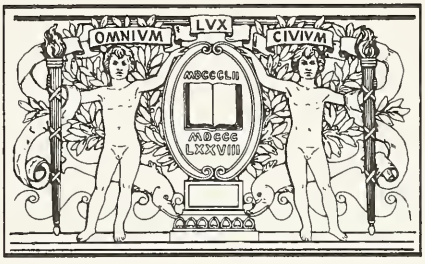

BOSTON
PUBLIC
LIBRARY

Digitized by the Internet Archive
in 2010 with funding from
Boston Public Library

http://www.archive.org/details/johnhuntleyimmig01hunt

JOHN HUNTLEY, IMMIGRANT
of
BOSTON & ROXBURY, MASSACHUSETTS
and
LYME, CONNECTICUT
1647 - 1977
AND SOME OF HIS DESCENDANTS
BOOK I

Compiled by

VIRGIL W. HUNTLEY
27 Pearl Street
Mystic, Connecticut

First Printing
Copyright© 1978 by Virgil W. Huntley
Library of Congress Catalog Card Number: 78-64967
Printed in the U.S.A.

CS71
.H953
1978
V.1

Printed by
Moodus Print Shop
Moodus, Connecticut
USA
1978

This book is dedicated to Royce E. Huntley and his good wife, Jeraleen V. Huntley of Phoenix, New York and their sons Bob, Dick and Carroll in appreciation of their friendship and hospitality over a period of nearly thirty years.

CONTENTS

INTRODUCTION ..... i.

THE ENGLISH HUNTLEYS ..... iv.

THE SCOTS HUNTLYS ..... xi.

ABBREVIATIONS & EXPLANATIONS ..... xiii.

PART I 1

Information on John Huntley, the Immigrant, from his appearance in Boston, Massachusetts Bay Colony circa 1647 to his death in Lyme, Colony of Connecticut in 1676, including his marriages and children.

PART II 8

Concerns the elder son, Moses Huntley, Senior and his Descendants.

PART III 66

Concerns the younger son, Aaron Huntley, Senior and his Descendants.

LATE ADDITIONS AND CORRECTIONS 284

INDEX OF PERSONS

Part I 287

Part II 297

INTRODUCTION

In the beginning I possessed very little information about my family, the only Huntleys I knew being my Father, known familiarly to everyone as "Beecher" although his full and legal name was Frederick Beecher Huntley, his sister, Mary E. Huntley, my "Aunt Mame" Judd, with whom I lived until my ninth year in Mystic, Connecticut and my sister, Doris.

About 1928 Edward S. Huntley, Sr., a banker and his family moved from New London, Connecticut to live down the street but Father didn't know whether he was a distant relative or not. Once in a while we would get their mail and I suppose vice versa.

Father, of course, knew his parent's names and could tell many an anecdote about his Mother's relatives in Old Lyme, Connecticut: the Andersons, Champions, DeWolfes and the Pecks but knew only that his Grandfather Huntley was called "Barney" and had lived in the Hamburg section of Lyme, Connecticut and was somehow related to the Spencers.

While serving in WWII I had the good fortune to be stationed in 1942 and in 1944 on the beautiful North Island of New Zealand and had gone through by convoy the fine little City of Huntly which I learned had been named for Huntly in Scotland.

Then in 1947 I ran across an article in "The New London (Connecticut) Day" reporting a Reunion of the Huntley National Association, a family group, at the Roger's Lake Clubhouse in Old Lyme. Upon questioning Father about some of those attending he immediately recognized several as being his first cousins, daughters of his Uncle Henry Huntley which was news to me. I soon contacted one of those cousins, Mrs. Robert (Ellen) Sawyer of Hamburg and became a member of Huntley National Assn. which had come into being prompted by the printing of a pamphlet "We, Who are Huntleys" in 1945 by Royce E. Huntley, then of Syracuse, New York.

Royce E. Huntley, then a printer with the Syracuse Herald-Journal, had printed these little booklets and had sent them around the country at his own expense.

This fine gesture had immediate results in a renewal of interest in the origin of John Huntley, the Immigrant and in family lines which eventually led to the holding of the first Reunion over the 4th of July, 1947 in Old Lyme, Connecticut.

From 1950 to 1972 I served as Historian of Huntley National and while attending some 30 Reunions of the family held from Kentville, Nova Scotia to Fresno, California have met hundreds of Huntleys from nearly all of the States and some of the Provinces of Canada.

Over the last twenty-seven years I have collected a great deal of information on Huntleys both North and South by correspondence, by research in Town Halls, County Courthouses in many States and in the National Archives, Washington, D.C. Not wishing to see some of my discoveries about the family discarded by my executors I have therefore undertaken to put these findings into print as it will provide new information on various lines of the family and also correct mistakes which in some instances have occurred and are already in print.

I am not a professional genealogist so this publication at best will be an imperfect history of the Huntleys and I would advise it to be used as a guide rather than an authoritative genealogy.

Book I will take the family of John Huntley down to the seventh generation in the male line and in some cases to the children of the eighth generation in the female lines. My reason for only carrying the male lines down to the seventh generation is that there are many Huntleys apparently of the sixth and perhaps the seventh generation whose ancestry at this time is unknown. They may not be included in this book. I hope sincerely that Huntley descendants who do not find their ancestors in this work will bring forth evidence to prove their descent so that the presently unplaced Huntleys can be identified in a future Book II.

Compiling a genealogy of a family such as that of John Huntley of Lyme, Connecticut has not been an easy one.

After some hundred years in Lyme both single families and groups of families with their in-laws set out to establish new homes for themselves in relatively remote and unsettled country. With perhaps the exception of deeds or title to land, records were poorly kept in pioneer settlements as survival was the immediate objective. This fact has increased the difficulty in identifying various Huntley families. Much credit for doing the spadework on the early generations of the family should go to the following persons, one of whom, Mrs. Ivy (Huntley) Horn of Herndon, Virginia, collected and compiled Huntley records from 1907 to 1967 and generously shared them with others.

Mrs. Ivy H. Horn of Herndon, Virginia
Mrs. Alice P. Huntley of Hanover, Massachusetts
Mr. Floyd J. Huntley of Worcester, Massachusetts
Miss Gertrude M. Huntley of Fort Edward, New York
Mr. Randall R. Huntley of Auburn, California
Mr. Roy D. Huntley of Marlow, New Hampshire
Mr. Royce E. Huntley of Phoenix, New York

Mrs. Dorris M. Kenerson of South Gardiner, Maine
Miss Ruth M. Potter of Lake Mills, Wisconsin
I wish to thank all those other Huntley descendants or connections who have contributed information over the years on the various lines of the family. I wish especially to thank Mrs. Josephine M. Peck of Quoketaug Hill, Old Mystic, Connecticut for her advice and encouragement in preparing this book for publication. The documents used in this volume are part of the public record wherever found. Their use is not intended to injure any person now living but to prove without doubt correct family relationship. Some documents were selected to show the common practice of the period when used or for the historical interest of their contents.

Virgil W. Huntley

THE ENGLISH HUNTLEYS

Huntley or Huntly is a place name, meaning quite simply a field or meadow in which to hunt. When surnames or family names came into fashion or general usage, individuals having only given names simply added on such various means of identification as their occupation, or personal characteristic such as long, short or took for a surname the name of the place which they owned or lived near. The English family of Huntley is believed to trace its descent from one, Baderon or Balderon, who with his brother, Wythenoc, went to England from Brittany in the forces of William the Conqueror in AD 1066.

Baderon had a son, William Fitz Baderon, who was Baron of Monmouth in AD 1119 and William had a son, Baderon de Monmouth, who married Roesia de Clare.

One of the sons of Baderon de Monmouth and Roesia de Clare, Sir Walter de Huntley was granted the lands of Huntley in the Barony of Monmouthshire and took his name from that place.

Sir Walter de Huntley married Petronilla de Musgros and is apparently the ancestor of the Huntleys of Treowen in Wales and the Huntleys of Gloucestershire and elsewhere in England.

Sir Walter de Huntley is probably also the ancestor of those Huntleys who have crossed the Atlantic to the Americas.

Some descendants of John Huntley of Lyme, Connecticut who have been members of the Church of Latter-Day Saints or Mormon Church, have attempted to trace their lineage to John Huntley, Jr. who was born at Standish, Gloucestershire, England ca. 1553, a son of John and Margaret (Andrews) Huntley. This John Huntley, Jr. married ca. 1575, Alice Langley who was born ca. 1542 at Knowlton, Kent, England a daughter of Edward and Joan (Thame) Langley. Alice Huntley of Churchdown died ca. 1609 and her Will was filed in that year in Gloucestershire.

There were no less than seven John Huntleys whose Wills were filed in Gloucestershire between the years 1551 and 1638.

The name was also spelled without the e in Gloucestershire by Katherine Huntly of Frocester whose Will was filed in 1595, by Richard Huntly of Newent in 1545, Thomas Huntly of Churchdown in 1609 and William Huntly, Gentleman, of Gloucester in 1612.

Some years ago I received a most interesting letter from John Francis Burra Huntley, Esq. of Boxwell Court, Tetbury, Gloucestershire which, I am sure, he will not mind my sharing with you.

"November 3rd, 1973
Dear Mr. Huntley,

Thank you for a most interesting letter, I enclose a Book Plate showing my Coat of Arms, on the off chance that "old John" of 1647-76 left any book or monument bearing anything like it. The name has certainly been spelled with or without the "E" over the centuries, but Sir Peter de Huntley who was a companion of Hamelyn in the Pacification of Over Gwent (today N. Monmouthshire & S. Hertfordshire) spelt it with the "E". I have never checked but imagine he lived in about 1200 AD. Four or more generations lived at Treowen, 3 miles from Raglan Castle and Huntleys also lived at Hadrock Court (now a farm) near Simond Yat on the River Wye.

The only certain connection I have with this lot at Treowen is the Arms over the front door of that House, which are identical with those I enclose.

One has to remember that the Black Death occurred in 4 waves between 1348 and 1404 and that in Glos. & Monmouthshire at least half the Clerics died; their places being filled by less well-educated Laymen who often could not write. So records were lost or were not kept.

Then in the Civil Wars Gloucester City was besieged for 2 years & Raglan Castle was made unusable & its library-a famous one-burnt.

The first ancestor I know of for certain was John Huntley of the Rye, Gloucester; there is a row of derelict cottages called the Rea at the edge of the Severn behind Gloucester Sewage works which may or not be anything to do with the Rye. All that area was much destroyed during the Siege of Gloucester. Anyway, his son, also John, must have been a man of substance in 1520-1550, certainly well in with the Abbott of Gloucester, for he died at Standish Court, having established his eldest son at Frocester Court & his younger son here (in 1532). All three Courts were Abbey properties & the story is that the Abbott hoped that the Catholic Church might get its properties back when or if Queen Mary came to the throne & put in tenants he could trust. Henry VIII dissolved the Monasteries in 2 parts—first, the foreign owned ones & later those of British ownership in 1536?

The Frocester branch (of Huntleys) lived there until 1632 when the male line died out & the Estate was sold to Lord Bucie of Tortworth.

The younger branch (mine) bought the Freehold of Boxwell Court in 1612 (from memory); a moiety of the Estate belonged to Sir Walter Raleigh who was a huge landowner in his prime & my guess is that when he was beheaded by James I for treason, his estates reverted to the Crown & were smartly sold again. We bought from 2 Londoners called Blake & Van Law who sold to the sitting tenant, no doubt at a profit.

In 1642 when (the) Civil War began Boxwell was owned by John Huntley, aged about 20-25. He was a Catholic but took the side of Parliament & with two neighbors, Stephens of Chavange (now Tetbury) and George of Rodmanton, he seized Cirencester & garrisoned it with local militia on behalf of Parliament. Cirencester was attacked & taken by Prince Rupert in 1642 (I think about Feb., March or April) and Master Stephens, Master George & Captain Huntley were taken to Oxford as prisoners.

There is a letter extant from King Charles to the Burgesses of Bristol in May, 1643, saying in effect "if you carry out your threat to hang your Mayor & two Burgesses who were prepared to hand over the City to me, this will be a monstrous escalation of the War & I will have to consider what I do to Master Stephens, Master George & Captain Huntley, taken prisoner at Cirencester" so Huntley was alive some 2 months after Cirencester fell, though I believe he may have been wounded in that action.

The next thing I know for certain is that Boxwell in 1648 was owned by Mathew Huntley, Uncle of the John who was taken prisoner, and who was a Commander in a troop of Rupert's Horse—a regular soldier, I think & I have never discovered what happened to John. One story is that he died of his wounds.

Stephens of Chavange, incidentally, was an ex Lord Chief Justice-an old man—and father-in-law of Ireton, one of Cromwell's Generals. He must have been released for he signed the King's death warrant later—very reluctantly & under great pressure from Ireton when he (Stephens) was very old & some 6 months before his death, in fact. It is recorded, by the way, that the Burgesses of Bristol did hang their Mayor & his two friends, but that, to his credit, the King did not carry out his threat.

To end my long letter, in 1859, when the owner died, there was a stupid lawsuit over the inheritance & the estate was "in chancery" till 1900. During that time everything except heirlooms was sold to pay debts. Heirlooms seem to have been almost entirely large pictures of Huntleys & their wives by very indifferant painters; all books were sold.

I see that I have not answered about Sir John Lingfield. That bit of history is new to me; I do know that the village of Lingfield is next door to Oxted & that Tandridge is also there. It could well be a relative, perhaps another son of John Huntley of Standish. As a priest he would have remained unmarried & might have been omitted from the very partial family tree that I have. Daughters were frequently omitted.

In this country, now, every County Council has its own Records Office. Gloucester was started about 1920 & in 1939 with danger of loss from bombing etc. everyone owning old documents were encouraged to give or loan them to County Councils for microfilming. For my family,

Gloucestershire Records Office at the Shire Hall, Gloucester & the Records Office, Newport, Monmouthshire are most likely draws for those interested & for Church records Boxwell came under Worcester Cathedral until Gloucester was made into a Bishopric in 1538.

But the dates do suggest a possibility that your "old John" (Huntley) at Boston in 1647 might be the same John Huntley who was taken prisoner at Cirencester in 1643 & whose Uncle was one of Prince Rupert's officers & in a position to help somewhat, if he wished. And he obviously benefitted!

There is a village called Huntley on the road from Gloucester to Ross on Wye; whether we were called after it or it after us I have never discovered. There is also the village of Town of Huntly in Aberdeenshire which I think has no connection at all with us.

Whenever you come to this country, do let me know & come here.

Yours sincerely,
John Huntley

P.S. I am 66 so don't put it off too long".
Unfortunately I have been unable to visit Mr. John F. B. Huntley, Esq. but in 1977 a descendant of our John Huntley, Dr. Perry H. Biddle, Jr. of Old Hickory, Tennessee did visit Boxwell Court, finding it a most interesting place and John F. B. Huntley, Esq., an entertaining host.

THE ENGLISH HUNTLEYS

Personal arms of John Francis Burra Huntley of Boxwell Court, Tetbury, Gloucestershire, England.

Argent, on a chevron between three stags' heads erased sable, as many bugle-horns stringed of the field. Mantling, sable and argent. Crest—On a wreath of the colours, a talbot passant proper, collared and lined or. Motto—"Je voul droit avoir."

The Huntley Arms certainly go back to A. D. 1300 or even earlier. This version is from an ancient painting which hangs in Boxwell Court.

Boxwell Court, Tetbury, Gloucestershire with the Parish Church adjoining, to the right. The Church's unique belfry is partly hidden by the lower branches of a cedar tree. The manor and freewarren of Boxwell was acquired by George Huntley during the reign of King James I from Sir Walter Raleigh, grantee from the Crown.

THE SCOTS HUNTLYS

Some descendants of John Huntley, the Immigrant, of Lyme, Connecticut and of Thomas Huntley who settled in Anson County, North Carolina believe that their ancestor came from Scotland. No proof has been established for this belief, however. The Huntlys were a sept or clan which owed its allegiance to the ancient and powerful Clan Gordon whose Chief over the centuries has been titled the Earl or Marquis of Huntly. The history of the Clan Gordon is practically the history of Scotland and their beautiful Castle at Huntly in Aberdeenshire has added luster to the name, Huntly.

A "sept" or "clan" in Scotland meant a "family" and "clan" or "sept" was used interchangeably by early writers.

The Huntlys may have been of Celtic origin, taking their name from either the place of that name or from the title of their Chief or patron.

Quite a few families of Huntlys from Scotland came to the United States in the 19th century and settled in California, Massachusetts and Wisconsin.

For those interested in tartans, the Red Huntly is presumed to be the oldest pattern associated with the Gordons and seems to have been a district rather than a family tartan. This tartan may have been based on a much older sett but the Huntly came into common use in the Northeast of Scotland after 1745 and it bears a remarkable resemblance to the tartans worn by the Brodies, Forbeses, Macraes and Rosses.

Huntly Castle or "Palace" viewed from the close

The Castle viewed from the south east

Armorial frontispiece over doorway into the "Palace". One of the finest heraldic doorways in the British Isles.

ABBREVIATIONS & EXPLANATIONS

b.	born	g.s.	gravestone
bapt.	baptized	gen.	genealogy
ca.	about	m.	married
cem.	cemetery	prob.	probably
ch.	child or church	res.	resides/residence
d./d.y.	died/died young	(sic)	same as the original
dau.	daughter	twp.	township
div.	divorced	unm.	unmarried
		yr./yrs.	year/years

£ an English pound equal to twenty shillings
s/sh. shilling
p. pence

/ between given names indicates that the individual can be found in various records by either name. Huntley men were often known only by their middle name.

Place names found in this book enclosed in a bracket or in parenthesis such as [Lyme, Conn. 2:22] indicates that the original record can be found in either Lyme, Conn. Deed Book or Vital Record Book 2, page 22. The source for probate records will be the same.

Each male Huntley who became the head of a family is given a number unless it appears that he left no posterity. All others appear at least twice, first as son of his father and then as head of his own family.

Each female Huntley has all information known about her given when she is first mentioned.

Since there are only seven generations of Huntleys mentioned in this book I have not bothered to number the generations. It is quite easy to find a generation as the immigrant ancestor is usually considered to be the first generation. Example: 2. **Moses Huntley** (John)—Moses Huntley would be of the second generation. **24. Jabez Huntley, Jr.** (Jabez, Moses, Moses, John) would be of the fifth generation.

A given name which is seldom used will be enclosed by a parenthesis.

H.D.:100 indicates data from the Hempstead Diary, page 100.

PART I

JOHN HUNTLEY, THE IMMIGRANT

John Huntley, the founder of the Lyme, Connecticut family and the progenitor of most of the Huntley families in Canada and in the United States was probably born in the British Isles in either England or Scotland. The exact place of his birth is not known and even the year of his birth is unknown as his age at any given year has not been found. The fact that John Huntley had a wife in 1647 and was in business would seem to indicate that he was of age and perhaps in his mid-twenties so was therefore born between the years 1622 and 1626.

The first written record of John Huntley in America appears in the records of William Aspinwall, a Notary Public of Boston, Mass. Bay Colony on 12 July, 1647 when John signed as a witness for a Power-of-Attorney for Thomas Bayes and again in 1648 when he was a witness for Thomas Foster.

In these same records there is also an account dated 1 May, 1648 between John Pease and John Huntley about a load of fish which Huntley had shipped to the Barbados in the "Welcome", Mr. John Allen Master.

In this connection, some Huntley historians have claimed that John Huntley had come to Boston by way of the Barbados. If this claim was true, then John may have known or be related to a William Huntley, an inhabitant of St. Philip's Parish, Barbados.

According to the Smith Collection on West Indian Families in the London, England Genealogical Society, this William Huntley died in St. Philip's Parish and was buried there 1 August, 1679 being the owner of 5 acres of land and 2 slaves. Barbados in the Windward Islands was claimed by an English expedition in 1605 and has been steadily under the English flag. Sugar, cotton, rum and molasses were raised and exported.

William Huntley of St. Philip's Parish with his 5 acres doubtlessly raised cotton—perhaps the same cotton for which John Huntley of Boston traded his loads of fish.

Proof that John Huntley had a first wife exists in the deposition of John Pease, aged 65 years, dated Boston 1 July, 1679; "29 or 30 years ago, Mr. Hanniford, Mariner, lived in Boston in the house next adjoining the house and grounds of Hope Allison, standing on land on which William Griggs lately built an house and this house and land was accounted to be Hanniford's own property and John Huntley lived on and thereof and paid the said Hanniford rent for the same and said Huntley's wife died there of small-pox. They were Mr. Hanniford's tenants."

About the year 1649, a Sarah Huntley, along with "divers women of Boston" signed a petition. This Sarah could have been John Huntley's first wife who died of small-pox ca. 1650 in Mr. Hanniford's house in Boston.

Perhaps in 1651, John Huntley married for his 2nd wife, Jane, whose maiden name is unknown, however that given name was used in the families of John Hanniford, John Huntley's landlord and Philip Curtis, with whom he was in partnership. Incidentally, the given name "Curtis" appears in the 4th generation of the Huntley family in Lyme, Conn.

John Huntley's reasons for removing from Roxbury, Mass. to Lyme, Conn. are not apparent but it may have been through his acquaintance with Richard Smith who settled in Lyme about 1660. Richard Smith made a deposition that John Huntley was in Salem, Mass. about 1650 stating "Jno Huntley being at the Iron Works". [Ipswich Quarterly Court Records] This Richard Smith appears to be that Richard, aged 14 yrs., who came to America with his parents, John and Alice Smith on the ship "Planter" in 1635. Richard Smith's sister, Mary, married Amos Richardson of Stonington, Conn. and his sister, Alice, married (1) John Tinker of New London, Conn. and (2) William Measuer of Lyme, Conn. Note that William Measuer witnessed John Huntley's Will in 1676.

Vital records of the City of Boston:
Moses, sonne of John and Jane Huntley bourne: 1 July, 1652
Aaron, sonne of John and Jane Huntley bourne: 15 April, 1654
By 1657 John Huntley and family had removed to Roxbury for the records of John Eliot, Pastor of the 1st Church of Roxbury show the following:
20 (day) 10 moneth 1657 _____ Huntley, wife of John Huntley admitted a member.
27th day 10th month 1657 baptized Moses Huntley
Aaron Huntley
Elizabeth Huntley
3rd day 12th month 1660 baptized Mary Huntley
27 Feb., 1659—John Huntley, cooper, in company with John Chandler, both of Roxbury, deed to Philip Curtis for £23 worth of cattle, the house and shop of John Huntley with an orchard of 1 acre in Roxbury and also four acres of pasture land of John Chandler. [Suffolk Co., Mass. 3:334]

In the matter of the Estate of William Peacock of Roxbury, Mass., John Huntley was listed as a creditor. He and Philip Curtis had been in partnership with Mr. Peacock and an amicable settlement had been signed by the partners 29 Jan., 1660/1. Perhaps soon after this settlement and in the year 1661, John Huntley removed from Roxbury to that section of Saybrook, Connecticut Colony called "East Saybrook" on the east bank of the "greate river, Connecticut". The growing settlement on the east bank soon desired to become a new "plantation" and

this was accomplished by a mutual agreement between Saybrook and the inhabitants of the new town called "The Loving Parting" dated 13 Feb., 1665. The Connecticut General Court named the "new plantation" Lyme, 9 May, 1667, presumably in honor of Lyme Regis in England from which place, Mathew Griswold, one of the earliest settlers, had come.

Sometime before 1669, Jane, 2nd wife of John Huntley died and Commissioner Thomas Miner of Stonington penned in his Diary: "The fouerth moneth is June and hath 30 day. tusday the first the day the Court (at New London) began, that court I maried huntley and marie barons—1669". New London, Conn. County Court Records [2:36] affirm this marriage.

Contrary to previously printed assumptions, Marie Barons or Mary Barnes was not the daughter of John Barnes or more correctly, William Barnes of Gloucester, Mass.

Instead she is apparently Mary Hand, daughter of John Hand of Long Island, who, in the same New London Court, had received just a month previously a divorce from her husband, Charles Barnes, the first school teacher in East Hampton, L. I., who evidently had deserted his wife and children and returned to England.

Very shortly thereafter John Huntley and his wife, Mary, were convicted of fornication before marriage and while she was still married to her former husband and were assessed a fine of £10. [New London County Court Records 2:44] The late Donald Lines Jacobus of New Haven, Conn., an eminent genealogist states that this was a very heavy fine for the time and the place. [The American Genealogist 35:16] John Huntley died in Lyme 16 Nov., 1676. [Lyme, Conn. 1:44]: "The last Will & Testament of John Huntley, being very sick & weak of body, but of perfect memory 16 November, 1676.

Imprimis: I give & bequeath my Soule to God that gave (it) & my body to the earth from whence it came to be decently buried at the discretion of my executors hereafter mentioned.

2. I give and bequeath to my dear & beloved wife the one thurd part of all my estate & my dwelling house to live in peacably during her natural life.

3. I give to my sonne, Aaron, halfe an acre of land in the new lott joyning to the orchard fence on one side & the front fence on the other side, to set him a house upon & part of the fruit of the orchard of my wife & he shall agree & one third of all the increase of all my land unto him and his heirs forever, he improving his time upon it; & after the decease of my wife all the lands & meadow of mine in the Towne of Lyme (he) paying unto each of my children on his possessing of the lands, Tenn pounds apeece and I give unto my said sonne Five pounds towards the building of his house.

4. I give and bequeath unto all my other children Tenn pounds apeece, viz: to my sonne Moses Tenn pounds, to my daughter Elizabeth Tenn pounds, to my daughter Mary Tenn pounds, to my daughter Sarah Tenn pounds and to my daughter Alice Tenn pounds.

And of this my last Will and Testament I doe Appoynt and make my

dear and loving wife & my sonne Aaron ye joynt executors."
Signed and sealed & published in presence of us: John Huntly (seal)
Baltasaer DeWolf
Wm. Measuer
[Lyme, Conn. 1:44]:
An inventory of the estate of John Huntly deceased 16 Nov.

Imprimis: The house with the lands and medows of the first division 112: the second divison 15£	127:00
horsis @ cattle	034:00
hoggs @ piggs	006:00
corne @ graine	002:00
culrature for husbandry	008:00
old iron @ stell @ calke	001:00
carpinters @ coopers tooles	004:15
furnituer @ materials in the house	018:17
waring apparelle	004:13
beding in the house	009:17
	(£) 218:00

John Huntly children are two sons and foure daughters: Mosis aged 24 years: Aaron aged 22 years: Elizabeth aged aboute 19 years: Marah aged about 16 years: Sarah aged about 7 years: Alice aged about 3 years
Attested the 18th December 1676 by us: Wm. Mesuer
Joseph Peck, Townsmen
Recorded 26 December, 1676.

The cost of becoming a settler in Lyme apparently was £100 per family, the whole township being an estate of some £3,500. Perhaps 35 individuals purchased a share of the new plantation but a few sold out to others so that only 30 families can be considered the "first settlers" of Lyme.

Of these 30, John Huntley shared in the first division of land thusly: John Huntley hath laid out for his portion of land granted by the Town (Saybrook) on the east side of Saybrook (Lyme) for an hundred pound estate from—71 acres for his lott and twenty acres for his calf pasture land. The meadow within it is bounded South by the land of William Measurer; on the North by the commons, on the West by the highway and on the east by the commons. [Lyme Town Record Book—12 July, 1665] The following records show where John's property was laid out using the quaint language and spelling of the original as found in Lyme, Conn. [1:30] and recorded 20 July, 1674: John Huntley hath layed out to him on the middle of calfe oyland tow ackers of medow more or less bounded every way with the watter.

He hath also layed out to him a home lott containing forty-three ackers of upland more or less bounded West upon the highwaye, North on Baltishaser DeWolfes land, South upon Mr. Mesuers land, East upon the comons laying one both sids of Ducke River with one dwelling house.

Also three ackers and halfe of medow at the head of Ducke River bounded on the medow of Mr. Mesuer, North on the swampe of Baltishaser DeWolfe, East and West with his one land; attested by Mathew Griswold and Renald Marvine.

11 March, 1674: John Huntley his eare marke is one halfe pene cut one the under side of each ear and a slitte on the toppe of the near eare.
14 March, 1676/7: Laid out to the estate of John Huntly one both sides foure mile river twenty acres of upland and medow be it more or less @ is bounded West with the commons, South with the land set out for Henory Benet, East with the commons, North with the lands of John Larebe—east and west 55 rods, north and south 49 rods: the aforsd twenty acres being in the second division—attested by us: Mathew Griswold the 26 Febb. 1676/7 Thomas Lee

15 March, 1687/8: Laid out to the estate of John Huntley and Aaron Huntley at the cove commonly called Sunkapogusets, fifty acres of upland be it more or less with allowance for surveyors land, bounded North by Thomas Champean, East with the commons, at an ashe tree marked at the northeast corner and a black oak tree marked at the southeast corner, Southerly by the Smith's land, Westerly by the highway, being upon the account of their fourth division. [Lyme, Conn. 2:48]

25 Sept., 1702: Laid out to the estate of John Huntley, deceased and taken up by his son, Aaron Huntley, executor to his estate, ninety-five acres of land be it more or less, at Walnut Tree Hill, the most westward hill, beginning at the northward end, being in length two hundred and ten rods; in width at the northward end 14 chains, at the southward end 22 chains, at the northwest corner with a black oak tree marked on all four sides, and a chestnut stadell standing by it marked; at the northeast corner with a stadell marked on four sides, at the southeast corner with a chestnut tree marked on four sides, at the southwest corner with a white oak tree marked on four sides, being upon the account of the last part of the fourth division, it being in full satisfaction for the same. [Lyme, Conn. 2:78]

At a public town-meeting held 9 Feb., 1674, Lt. Renold Marvin and John Huntley were chosen Townsmen or Selectmen. Also at this meeting John Huntley and Joseph Peck were chosen to go with Mr. Chapman to measure the lands that Chapman desired of the Town and to give a report of it. At previous town-meetings held in 1671, 1672 and 1673, "Goodman" Huntley was chosen one of the surveyors.
Along with many of his neighbors, John Huntley participated in the New London-Lyme Riot of 12 March, 1671/2 when the two groups fought with sticks and staves in a difficulty arising over the boundary line between the two Towns.
According to the Will of John Huntley, his son and executor, Aaron, was required to pay ten pounds apiece to the other heirs upon his taking possession of all the remaining estate at the death of the Widow Mary Huntley. This requirement, Aaron apparently fulfilled as in Lyme, Conn. [3:153] are two receipts dated 5 July, 1687 and 8 March,

1688 signed by Elizabeth (Huntley) Lewis and her husband, John Lewis, of New London, Conn. that she had received her £10. [Recorded 28 March, 1728]
Moses Huntley acknowledged that he had received full satisfaction of all that his father, John Huntley, had willed him from Aaron Huntley, executor of the estate and signed his receipt 8 June, 1688. This document was not recorded until 19 September, 1702. [Lyme, Conn. 2:78]
Although these three receipts seem to be the only ones acknowledged and recorded in the Town of Lyme, it seems adequate proof that widow Mary Huntley had died prior to 5 July, 1687.

JOHN HUNTLEY

1. **John Huntley**, born about 1622-26 in the British Isles, parentage unknown, came to Boston, Massachusetts Bay Colony prior to July, 1647; died Lyme, Colony of Connecticut 16 Nov., 1676. His first wife, given name perhaps Sarah, maiden name unknown, died in Boston of smallpox ca. 1650. No issue. John's second wife, Jane, maiden name unknown, died in Lyme, Conn. prior to 1669. He married (3) in New London, Conn. 3 June, 1669, Mary (Hand) Barnes, divorced wife of Charles Barnes and daughter of John and Alice (Gransden) Hand of Long Island. Mary presumably died in Lyme prior to 5 July, 1687.
Children by 2nd wife, Jane:

2. i. Moses, b. Boston 1 July, 1652.
3. ii. Aaron, b. Boston 15 April, 1654.

iii. Elizabeth, bapt. in Roxbury, Mass., 27 Oct., 1657; d. in Groton, Conn. 26 Dec., 1741 at the home of her daughter, Mrs. William Latham. She m. 28 May, 1677, John Lewis, Jr. who was accidently killed 9 May, 1717 son of John and Sarah Lewis.
Children (surname LEWIS):

1. Elizabeth, b. 27 Sept., 1678; d. Groton, Conn. in August, 1754. She m. (1) 2 August, 1702 John Plumley (2) 10 June, 1713, Benjamin Lester and (3) William Latham.
2. Mary, b. 12 April, 1679; m. 24 July, 1714 Thomas Atwell.
3. John, b. 16 August, 1681; d. Lyme, Ct. 23 Oct., 1758 aged 77 yrs. He m. Joanna Tillotson, b. Lyme, Conn. 9 Jan., 1692/3 dau. of James and Elizabeth (Scovill) Tillotson.
4. Sarah, b. 18 August, 1683; m. 26 August, 1708 John Chappell.
5. Samuel, b. 3 June, 1687; m. Rebecca _____; he lived in Coventry, Conn. in 1723.
6. William, b. 22 Oct., 1690; d. 22 Sept., 1733. He m. 23 Feb., 1715 Elizabeth Borden who d. 3 Oct., 1730 aged

35 yrs. & 2 mos. (g.s.); buried Duck River Cem., Old Lyme, Conn. 7 ch.

7. Hannah, b. 24 Oct., 1692; m. 3 July, 1722 William Waterhouse who m. (2) Sarah, widow of William Crocker. Hannah d. before 21 May, 1723.

8. Moses, b. ; m. 17 Sept., 1718 Rachel Mortimer. At least 3 ch.

iv. Mary, bapt. Roxbury, Mass. 3 Dec., 1660; perhaps m. Lyme, Conn. 26 Oct., 1685 John Smith son of Richard & Joanna (Quarles) Smith. John d. Lyme, Conn. 16 Sept., 1736 aged 81 yrs. [Cong. 1st Ch. record]

Children by 3rd wife, Mary:

v. Sarah, b. late in 1669 or early in 1670

vi. Alice, b. ca. 1673; d. East Hampton, L. I. 21 Feb., 1754 aged 79 yrs. (g.s.) I believe that she is the Jane who m. Beriah Dayton, b. ca. 1674; d. 30 April, 1746 aged 72 yrs. son of Robert & Elizabeth (Woodruff) Dayton. Beriah's Will is dated 18 Feb., 1746.

Children (surname DAYTON):

1. Rachel, bapt. 8 Dec., 1700; m. John Diamond/Dimon.
2. John, bapt. Mch., 1702/3; m. (1) Joanna Parsons & (2) Abigail Parsons.
3. Maria, bapt. 1704; m. _____ Terrill.
4. Martha, bapt. 13 May, 1705; m. David Brown.
5. Beriah, Jr., bapt. 23 Oct., 1708; m. Susannah Sandford.
6. Esther, bapt. 14 June, 1713; m. Sylvanus Brown.
7. Jeremiah, bapt. 22 April, 1716; m. Mary Conklin.
8. Jane, bapt. 5 June, 1720; d. unm.
9. Mary, bapt. 10 Mch., 1723; m. Cornelius Conklin.

Proof of Mrs. Jane Dayton's relationship to John Huntley can be found in Lyme, Conn. [4:298]: "August ye 3, 1731—Then laid out to Henry Rowland, ten acres and a quarter of land at ye east side of Walnut Hill in ye right of John Huntley, deceased, which said Rowland bought of Beriah and Jane Dayton, heirs to said Huntley in ye third part of ye fourth Divison @ one shilling & 6 pence per acre".

Note that 25 Sept., 1702 some 95 acres had been laid out to John Huntley's estate at this same Walnut Tree Hill and was taken up by Aaron Huntley, executor.

See: History of the Town of East Hampton, L. I. by Henry P. Hedges, 1897

The Early Daytons by Donald L. Jacobus and Arthur D. Dayton
Lyme Records 1667-1730 by Jean Chandler Burr, 1968

PART II
DESCENDANTS
OF
MOSES HUNTLEY, SENIOR

2. **Moses Huntley** (John) was born in Boston, Mass. 1 July, 1652; died in Lyme, Conn. in 1729 or later. He married in Lyme, Conn. 18 Jan., 1680 Abigail (Chappell) Comstock, widow of John Comstock, born Wethersfield, Conn. 1 Sept., 1644 daughter of George and Christian Chappell.

Children born Lyme, Conn.: [Lyme 1:49]

3. i. Moses, b. 31 May, 1681

ii. Mary, b. 26 Dec., 1683; d.
She m. Lyme 2 Jan., 1706/7 John Bennett who d. 15 Dec., 1730 son of Henry and Sarah (Champion) Bennett. [Lyme 2:81]
Children (surname BENNETT):
1. Samuel, b. 14 Dec., 1707; m. 1732 Hannah Wade.
2. Abigail, b. 6 April, 1709; m. Robert Mentor.
3. John, b. 18 August, 1710; m. Mary Moss.
4. Jane, b. 25 May, 1714; m. 1736 Nehemiah Stevens.
5. Mary, b. 30 May, 1716; d. 21 April, 1731.
6. Sarah, b. 29 Jan., 1719.
7. Elijah, b. 20 May, 1722.
8. Jedediah, b. 24 Jan., 1724; m. Irena Ruttey.

4. iii. John, b. 9 Sept., 1686

Moses Huntley was baptized in the First Church of Roxbury, Mass. 27 Oct., 1657 by John Eliot, pastor. With his brother, Aaron and others from Lyme Moses took part in King Philip's War in 1675 and was awarded "a soldier's right", Lot #30 in the unsettled "volunteer's town" now Voluntown, Conn. Moses sold this lot to Nicholas Hallam of New London, Conn. 20 Sept., 1709. [Voluntown, Conn. 1:13]

At a Town meeting held in Lyme 22 Dec., 1685 Moses Huntley was chosen Packer (of beef and pork) and he held this particular office on and off until 1708 when he was also chosen "Culler of staves". The making of staves and their exportation was a very important occupation at that time in Lyme.

At the Lyme Town Meeting held in June, 1687 Moses Huntley was granted the 26th "lotte" at "Barnes farm" valued at 18 pounds, 3 shillings, 7 pence. In the 4th division of land distributed at a Town meeting held 9 June, 1702 Moses Huntley made choice of his father's 33rd lot at Walnut-tree Hill being 96¼ acres. Walnut-tree Hill is described as "the most Westward Hill" and the cost at 2s/6d per acre amounted to twelve pounds, two pence. At a meeting of the Townsmen (Selectmen) of Lyme held 1 March, 1680/81 Moses was ordered to pay for the schooling of his "son", William Comstock.

William Comstock of Lyme, with his Mother, Abigail Huntly, "do dispose & pass over to Robert Lattimore of New London, our right &

title to oure lot in New London lying against Goodwife Waller's on the west side of the highway".—12 Sept., 1691. [New London, Conn. 5:133] William Comstock signed his name to this deed but Abigail made her mark thusly: "A."

Moses Huntley, Sr. sold land in Lyme as late as 1729 and he may have died in that year. There are, unfortunately, no probate proceedings about Moses, Sr. as he apparently disposed of all of his estate both moveable or real prior to his death.

Moses Huntley, Sr. seems to have had his troubles and New London County Court Records [7:327] show the following: Benjamin Niles as attorney to the heirs of the Estate of John Comstock, late of Lyme, deceased, Plaintiff contra Moses Huntley of Lyme, defendant "in an action of the case with damages to the value of fifty pounds in money for suffering (allowing) to go to ruin & neglecting to keep up in tenantable repair the house of the deceased John Comstock contrary to the laws of this Colony & to the great damage of the heirs". Non-suit is granted in this action.

Moses Huntley, Sr. lived in Lyme peacably with his neighbors but he seems to have been aggrieved by the conditions of his father's Will for as early as 1677 and as late as 1702 he was giving his younger brother, Aaron, a bad time as shown by New London County Court Records [3:96]—18 Sept., 1677: "This Court having heard the complaint of Aaron Huntley against his Brother, Moses Huntley and finds him guilty of challenging & Threatening his sd Brother & threatening his wife and also his sister, abuseing them all with very abusive language & a great disturbance of the peace & render himself a very dangerous man & showed much profanes (sic) not haveing any fear of God, the Court doe see themselves bound to beare witness against such enormities & that he doth deserve a high & severe censure but in consideration of his acknowledgement in some degree his fault & having reconciled himselfe unto his brother & promiseing amendment in ye future, the Court orders & appoints him that he pay a fine to the County treasury fifty shillings & give bond of tenn pounds dureing the Courts pleasure for his keeping the peace & good behavior for the time to come. Moses Huntley acknowledges himself bound in recognizance of tenn pounds unto the Treasury of this County for his keeping the peace & good behavior dureing the Courts pleasure for the time to come".

Attst Jno. Birchard

"This Court having something testimonial presented concerning Moses Huntley see cause to release him of his bond as:

Attst Jno. Birchard, Clerke".

(The last paragraph was in a different colored ink, not dated.)
That Moses Huntley had threatened his brother, Aaron, with a gun seems evident in the fact that at the same Court held 18 Sept., 1677 [New London County Court Records 3:97] there is a case of Moses Huntley versus Aaron Huntley "for takeing & detaining a gun of Moses, damages six pounds". The verdict was "the return of the gun to

Moses as well fixed **(illegible)** as it was taken from, a five shilling fine & costs of the Court".

New London County Court Records [7:325]—15 Sept., 1702: Aaron Huntley contra Moses Huntley for "unjustly molesting him in his rights to the last part of the fourth division of land in Lyme belonging to the estate of Father, John Huntley, deceased". The Court found for the defendant. Aaron was dissatisfied and filed an appeal to be heard in the next Court of Assistants at New Haven, Conn.

[Lyme, Conn. 2:48]—"I, Moses Huntley do declare that I am hartyly sory that I should dishonor God and wrong my Brother Aaron Huntley and my kinsman Aaron Huntley in reporting that his son Aaron stole an axe from Francis Smith and brought it to him sd Huntley and that the sd Smith had it of him again with some trouble—all which I doe acknowledge to be utterly false and untrue and that I never knew any such thing by my sd kinsman and brother and therefore doe hertyley bege their forgiveness as witness my hand this 18th Febr 1700"

Witness: Moses Huntley

William Ely - Justice peac

Cost allowed in ye action 8s - 10d

3. Moses Huntley, Jr. (Moses, John) born Lyme, Conn. 31 May, 1681 died East Haddam, Conn. prior to 29 Oct., 1757. He married in Lyme 21 Jan., 1706/7 Rachel Harris perhaps dau. of William Harris who came to Lyme from Block Island, R. I.

Children born Lyme, Conn.:

i. Abigail, b. 22 August, 1708; d.
She m. East Haddam, Conn. 11 April, 1728 Nathaniel Beckwith 3rd, b. East Haddam 6 Jan., 1707; d. East Haddam 13 March, 1793 son of Nathaniel 2nd and Sarah (Brockway) Beckwith.
Children born East Haddam (surname BECKWITH):
1. Nathaniel, b. 11 Dec., 1728; m. Susannah _____.
2. Abigail, b. 12 Nov., 1730
3. Lucy, b. 5 May, 1732
4. Rachel, b. 24 May, 1734; d. y.
5. Elisha, b. 26 Jan., 1735/6; m. Abigail Willey.
6. Martin, b. 10 Feb., 1737/8
7. Eunice, b. 9 Feb., 1739/40
8. Bethuel, b. 22 Dec., 1741
9. Col. Jabez, b. 1745; m. Elizabeth Hurd.
10. Rachel, b. 20 June, 1749; m. Shubael Hurd.
11. Niles, b. in August, 1752; m. Jemima Wedge.

5. ii. Moses, b.

6. iii. William, b. 24 June, 1712

7. iv. Benejah, b.

8. v. Jabez, b. 21 Sept., 1721

vi. perhaps Jerusha, m. East Haddam, Conn. 10 Feb., 1746/7 Antipas Tisdale.

Moses Huntley, Jr.'s wife, Rachel Harris, could be a daughter of William Harris of Block Island, R. I., a blacksmith, who came to Lyme, Conn. where he died by Sept., 1693. Rachel Harris was born about 1689 as her age is given as 15 when she testified in a court case. [New London County Court Files—Sept., 1704] Mr. William Harris' widow, Elizabeth, apparently daughter of Alexander and Catherine Innis of Taunton, Mass. and Block Island, R. I., married (2) Richard Smith of Lyme who died before 1705. Richard Smith's Will mentions Richard Harris, son of his wife, Elizabeth. The given names, Richard Harris, have been used for many generations by this particular line of the Huntleys.

Earmarks for cattle or other farm animals were very necessary for the colonial farmer; those recorded in Lyme, Conn. seem to be unusually complete. "Moses Huntly marke is a halfe crope on the under side of near ear & a halfe pene on the under side of each ear—2 Jan., 1685". Moses Huntly Junior marketh with his father's mark by his consent".

At a Town Meeting held in Lyme, Conn. 17 Jan., 1714 Moses Huntley, Jr. was admitted an inhabitant. Moses Huntley, Jr. (also called Moses 2nd) with the consent of his wife, Rachel, sold for £350 his dwelling house and about 70 acres of land at Walnut Hill to Nathaniel Avery—10 April, 1736. [Lyme, Conn. 6:34]

12 Oct., 1757—Letters of Administration granted to William Huntley on ye estate of Moses Huntley late of East Haddam, Conn. [Colchester, Conn. Probate Court 2:447] Inventory dated 28 Oct., 1757 consisting of personal property—£32.7.5. 6 March, 1758—Capt. Nathan Jewett, Lemuel Griffin and Amos Randall appointed to distribute the personal estate according to law.

4. **John Huntley** (Moses, John) born Lyme, Conn. 9 Sept., 1686; died time and place unknown. He married in Lyme, Conn. before 13 Oct., 1709 Susanna (DeWolf) Champion, widow of Henry Champion, Jr., born in Lyme ca. 1668 daughter of Balthazar and Alice DeWolf. The time and place of her death are not known.

Children:

9. i. John, b. Lyme, Conn. 3 June, 1709

ii. perhaps Mary, bapt. Burlington, N. J. 25 Feb., 1719.

From New London County Court Records it appears that the widow Susanna Champion was in the habit of spending the night at the home of Moses and Abigail Huntley and was found in bed with their son, John. Mary (DeWolf) Griswold, wife of Mathew Griswold, Jr., testified that she had dealt angrily with her sister Susannah, on that account and also rebuked Abigail, mother of John, for "harboring her son in sinne". A letter dated 7 June, 1709 from Mrs. Susannah Champion to James Rogers, Jr. of New London, Conn. states that she "was delivered ye last 6th day of the week of a child unlawfully begotten by John Huntley of Lyme" and asks that she "may not be deprived of ye benefit of ye law". By the 13th Oct., 1709 John Huntley and Susannah had married because her son, Henry Champion, 3rd, calls

her "my honored Mother, Susannah Huntley and my father-in-law, John Huntley, have granted me, etc.". [Lyme, Conn. 2:72]

John and Susannah Huntley may have removed from Connecticut about this time and lived in New Jersey as the Register of St. Mary's Church in Burlington, N. J. records the baptism of a Susannah and Mary Huntley 25 Feb., 1719. If so, they returned to Lyme as shown by the following deeds. "Lyme March ye 9th day 1732—We, the subscribers do give and make over unto our honnoured mother Susannah Huntly all our right and title unto the land where she now dwells and consent unto and allow her if she see cause to make sale unto any person of sd land and do by these presents acquit, release all Right and claim that it may be enfeoff we may have to sd land"—signed: Henry Champion [Lyme, Conn. 3:369] John and Susannah Huntley sold this same property to William Peck for £155 on 10 March, 1734/5. [Lyme, Conn. 4:515] This deed appears to be the last record of John and Susannah Huntley either in Lyme or in New London County, Conn. unless he is the John Huntley who either died or was dismissed from the Lyme Congregational Church 27 Dec., 1741. See Donald Lines Jacobus' article "The Huntley-Champion Connection" in The American Genealogist [33:44].

5. **Moses Huntley** (Moses, Jr., Moses, John) born Lyme, Conn. before 1720; died Fort Edward, New York 19 August, 1760. He married Mary Sawyer who was living in Lyme, Conn. as late as 14 Nov., 1764 daughter of Jacob and Martha (Loomer) Sawyer.
Probable children:

i. William, d. Fort Edward, New York 24 June, 1759. He served from Lyme in the French-Indian War in Capt. Butler's 9th Co., Col. Fitch's 4th Conn. Regt.

10. ii. Moses, b. ca. 1739

11. iii. Jabez, b. ca. 1 July, 1740

iv. perhaps Peggy, b. ca. 1756

During the French & Indian Wars Moses Huntley served in the Campaign of 1757 in Capt. Adonijah Fitch's 7th Co., Col. Phineas Lyman's Conn. Regt. In the Campaign of 1758 Moses served in Capt. Timothy Mather's 11th Co., 3rd Conn. Regt and in 1759 he served as a Sgt. in Capt. Zebulon Butler's 9th Co., Col. Eleazer Fitch's 4th Conn. Regt. Moses Huntley is listed among the 4th Conn. Regt. of Provincial Troops taken to his Majesty's Hospital at Fort Edward, New York from 30 July to 24 Oct., 1760. He died there 19 August, 1760.

He is probably the Sgt. Moses Huntley present at the Siege of Louisbourg in 1745. [Conn. Hist. Collections XIII:67 & 70)

6. **William Huntley** (Moses, Moses, John) born Lyme, Conn. 24 June, 1712; died Lyme between 16 April and 20 June, 1777. He married Martha Sawyer who was born Lyme, Conn. 7 May, 1711 daughter of Jacob and Martha (Loomer) Sawyer. Martha was living as late as 1787.

Children:

i. Jerusha, b. ; m. _____ Perkins.

12. ii. Abner, b. 24 Jan., 1746

iii. Dorcas, b. 5 Dec., 1752; d. Syracuse, N. Y. 3 Nov., 1833. She. m. as his second wife, John Congdon. His first wife was Eunice Tillotson (1751-1772) daughter of James Tillotson. John and Eunice had a son, John Benoni Congdon, b. 1772 who left home in 1790.

Children of John and Dorcas (surname CONGDON):

1. Oliver Cromwell, b. 1 March, 1775; d. y.
2. Oliver Cromwell, b. 14 August, 1776; m. Lucinda Monk. He removed to Syracuse, N.Y. and was on the committee which chose the name "Syracuse" for that city.
3. Eunice, b. 7 July, 1778; m. John Bennett.
4. Hannibal, b. 5 Nov., 1781; d. 13 Dec., 1787.
5. Lenia, b. 1 May, 1784; d. 15 Dec., 1787.
6. Sophia, b. 2 Jan., 1786; d. 5 Nov., 1797.
7. Lenia, b. 22 Jan., 1788; m. William Woods.
8. Helena, b. 22 Oct., 1790; m. Jonathan Jenks.
9. Hannibal (twin), b. 22 Jan., 1795; m. Mary Latchwell.
10. Lila (twin), b. 22 Jan., 1795; m. Royal Ward.

iv. Curtis, b. ; not mentioned in his father's Will.

v. Keturah, b. ; m. Lyme, Conn. 8 Jan., 1786 as his second wife, John Ames.

Child (surname AMES):

1. John Noyes, b. 15 May, 1787; perhaps d. y.

William Huntley bought for 194 pounds and 14 shillings some 19 acres on the west side of Grassy Hill in Lyme, Conn. from Joseph Sill—16 Feb., 1749/50. [Lyme, Conn. 15:266]

William Huntley bought for thirty pounds land at the north end of Norwich Pond in Lyme, Conn. from Joseph Sill and Phebe, his wife—13 Jan., 1751. [Lyme, Conn. 15:268]

William Huntley wrote his Will in Lyme 16 April, 1777 and died before 20 June, 1777 when the witnesses to the Will, Jonas Truman, Harris Colt and Peter Lay acknowledged their signatures before Ezra Selden, J. P. Named in the Will were his wife, Martha, his son, Abner and his three daughters, Jerusha Perkins, Dorcas Congdale (sic) and Keturah. Mr. John Griffing was named the only executor.

Widow Martha Huntley turned her property over to her dau., Keturah and her husband, John Ames. John and Keturah Ames gave Martha a life-lease of the property—11 March, 1787. [Lyme. Conn. 17:280]

7. **Benejah Huntley** (Moses, Moses, John) born Lyme, Conn. prior to 1720; died Lyme about 1775. He married in Southold, Long Island, New York in 1740 Esther Howell perhaps daughter of Nehemiah Howell.

Children:

i. a child which d. on Long Island 3 Nov., 1743.

ii. Nehemiah, b. Southold, L. I. 2 Oct., 1743; d. in Lyme, Conn. in 1788. [Conn. "Gazette" issue of 25 July, 1788] He m. Mercy _____ who seems to be the widow Huntley aged 70 who was killed by a ram while passing through a field in Lyme 21 Dec., 1808. [New London, Conn. "Gazette" issue 4 Jan., 1809] Nehemiah was called an evangelist and was ordained in the First Baptist Church of Lyme 16 Dec., 1787.

13. iii. Richard Harris, b. Lyme, Conn. 2 Dec., 1745

iv. Rachel, b. Lyme 1746; d. Antrim, N. H. 17 March, 1830. She m. Aaron Huntley No. **31.** in the Aaron Huntley line.

14. v. Benejah, Jr., b. Lyme 6 Jan., 1747/8

15. vi. Rufus, b. Lyme ca. 1748/9

16. vii. Hoel/Howell, b. Lyme 10 Jan., 1750

17. viii. Adriel, b. Lyme 5 April, 1752

18. ix. Thomas, b. Lyme ca. 1754

x. Warren, b. Lyme ca. 1755. He served in the American Revolution from Colchester, Conn. as a Quartermaster in Gen. Joseph Spencer's 2nd Conn. Regt. at Roxbury and at Bunker Hill. He was commissioned an Ensign in Capt. Levi Well's Co., 26 Sept., 1775; discharged 10 Dec., 1775. Reenlisted and served as a 2nd Lt. in Col. Wyllys' Continentals and was in the Battle of Long Island, White Plains and Peekskill.

xi. Noah, b. Lyme ca. 1757; d. Lyme in 1791. He enlisted for service in the American Revolution in 1775 and served at Roxbury, Mass. in Capt. Joseph Jewett's Co., Col. Huntington's Regt. He served in Capt. Jotham Drury's Co. from Sept. to Dec., 1777 as a Bombadier. He served 4 4 months as a Corp. and 8 months as Sgt. in Capt. Cook's Co., Col. John Crane's Artillery Regt., Continental Army from 1 Jan., 1780 to 31 Dec., 1780. William Sterling of Lyme, Conn. was appointed administrator of Noah's estate by the New London, Conn. Probate Court 11 July, 1791. Apparently d. unm.

19. xii. Jonathan, b. Lyme ca. 1757/8

xiii. Hannah, b. Lyme 15 Feb., 1759; d. Lempster, N. H. 15 Jan., 1847. She m. Hezekiah Huntley No. **32.** in the Aaron Huntley line.

20. xiv. Moses, b. Lyme ca. 1760

Moses Huntley conveyed to his son, Benejah, (both of East Haddam) 65 acres in East Haddam—1 Feb., 1750/51. [East Haddam, Conn. 5:9] Benejah Huntley gave his father, Moses, property in East Haddam which he had purchased of Daniel Driggs for 1,010 pounds, (a very large sum for that period)—2 March, 1750. [East Haddam, Ct. 4:398] Benejah Huntley sold land and a good mansion house in the East Society of East Haddam by the highway from Lyme to East

Haddam to Lemuel Griffing—28 May, 1762. [East Haddam, Conn. 6:421] Benejah apparently lived in East Haddam from 1750 until 1762 when he returned to Lyme, Conn.

Lydia Huntley, wife of Benejah Huntley, Jr., was appointed administratrix of Benejah Huntley, Sr.'s estate 13 June, 1775.

The inventory of Benejah's estate was taken by Harris Coult & Benjamin Way. It consisted mostly of personal property and the total amounted to only £7:7:10. Final administration made on 7 Jan., 1776 mentions that the widow was allowed £2:10 for a suit of mourning and £5 for support of herself & children.

8. **Jabez Huntley** (Moses, Moses, John) born Lyme, Conn. 21 Sept., 1721; died Machias, Maine aged about 93. He married Lyme, Conn. 27 March, 1746 Patience Vaughn, born 21 Dec., 1722; living in Horton, Kings County, Nova Scotia as late as 1768.

Children:

i. Taphenas, b. Lyme, Conn. in 1749; d. Machias, Me. 30 April, 1841 aged 92 years. She m. Nathan Longfellow and removed from Cornwallis, Nova Scotia to Machias, Me. ca. 1767. Nathan Longfellow d. in Machias, Me. 8 Jan., 1828 aged 81 yrs. son of William & Hepzibah (Plummer) Longfellow

Children (surname LONGFELLOW) b. Machias, Me.

1. Taphenas, b. 22 Feb., 1770; m. Jacob Longfellow.
2. William, b. 17 Feb., 1773; d. 14 March, 1775.
3. Jonathan, b. 27 Dec., 1775; m. Margaret Longfellow.
4. Anna, b. 18 July, 1778; m. Enoch Longfellow.
5. Abigail, b. 31 August, 1781; d. 11 August, 1791.
6. David, b. 20 April, 1791; d. 31 August, 1794.

21. ii. Frederick, b. Lyme, Conn. ca. 1750

22. iii. Rufus, b. Lyme, Conn. ca. 1752; d. perhaps in the Province of Ontario, Canada, date unknown. His brother, Jabez Huntley, Jr., reportedly found him on the shores of Lake Ontario in 1816. Rufus Huntley served in the Revolution as a Seaman aboard the Mass. State sloop "Winthrop" commanded by Capt. George Little, engaged 30 May, 1782; discharged 1 Oct., 1782. He was probably the Rufus Huntley, seaman, delivered by Col. Johannot to Charles Waller, commissary of prisoners in Rhode Island 17 March, 1778. Jabez Huntley, Sr. gave a deed in Machias, Me. in 1787 to his son, Rufus Huntley of Virginia, a mariner. [Washington Co., Me. 1:103]

23. iv. Warren, b. Lyme, Conn. ca. 1755; d. perhaps in Boston, Mass. Warren m. Boston, Mass. 13 Feb., 1777 Mary Godfrey who d. Boston 28 Sept., 1798 aged 63 years (sic). She is buried Copp's Hill Burying Ground in Boston. Her obituary is in the "Columbian Centinel"—issue of 29 Sept., 1798. Warren Huntley and family are listed in the 1790 Census of Suffolktown, Mass. Warren served in the

KNOW all Men by these Presents, That we Lydia Huntley & Benaijah Huntley of Lyme in the County of New London are holden and stand firmly bound and obliged unto Gurdon Saltonstall Esq; Judge of the Court of Probate for the District of New London in the penal Sum of One Hundred Pound Lawful money of said Colony: To be paid to the said Gurdon Saltonstall Judge, or to his certain Attorney or Successors, in said Office ——— To the which Payment well and truly to be made, and done, we the said Lydia Huntley & Benaijah Huntley ——— do bind ourselves, and each of us, our Heirs, Executors, and Administrators, and each and every of them, for, and in the Whole, firmly by these Presents. Signed with our Hands, and Sealed with our Seals. Dated at New London the 13 Day of June in the 15th Year of the Reign of our Sovereign Lord George the 3d by the Grace of GOD of GREAT-BRITAIN, FRANCE, and IRELAND KING, Defender of the Faith, &c. Annoque Domini, One Thousand Seven Hundred and 75

THE Condition of this Obligation is such, That if the above bounden Lydia Huntley ~~&~~ appointed Administratrix of all and singular the Goods, Chattels, Credits and Estate of Benaijah Huntley late of Lyme deceased, do make, or cause to be made a true and perfect Inventory of all and singular the Goods, Chattels, Credits and Estate of the said deceased, which have, or shall come to the Hands, Possession, or Knowledge of the said Lydia Huntley or into the Hands or Possession of any other Person or Persons for ~~him~~; and the same so made do exhibit, or cause to be exhibited into the Registry of the said Court of Probates in the District of New London at or before the 13 Day of August next ensuing: And the same Goods, Chattels, Credits and Estate, and all other the Goods, Chattels, Credits and Estate of the said deceased, at the Time of h~~er~~ Death, which at any Time after shall come into the Hands or Possession of the said Lydia Huntley ——— or into the Hands or Possession of any other Person or Persons for ~~him~~ do well and truly administer according to Law. And further, do make or cause to be made a true and just Account of h~~er~~ said Administration, at or before the 13 Day of June 1776. And all the rest and residue of the said Goods, Chattels, Credits and Estate which shall be found remaining upon the said Administratrix Account; the same being first examined and allowed by the said Court of Probate, shall deliver and pay unto such Person or Persons respectively as the said Court of Probates, by their Decree or Sentence, pursuant to the true Intent and meaning of the Law shall limit and appoint. And if it shall hereafter appear that any last Will and Testament was made by the said deceased; and the Executor or Executors therein named do exhibit the same into the said Court, making request to have it allowed and approved accordingly; if the said Lydia Huntley being thereunto required, do render and deliver the said Letters of Administration. (Approbation of such Testament being first had and made) in the said Court, then this Obligation to be Void, and of none Effect; or else to remain in full Force and Virtue.

Lydia Huntley
her mark
Benaijah Huntley

Revolution as a seaman aboard the frigate "Boston" engaged 30 Dec., 1778. Reported sick in Boston, 20 Feb., 1779. Roll made up for advance pay 1 mo.

24. v. Jabez, Jr. b. Lyme, Conn. ca. 1760

vi. Sallie, b. prob. in Nova Scotia ca. 1761; m. in Machias, Me. 17 July, 1787 Achbel Barnes, b. New Haven, Conn. 16 March, 1757; living Cutler, Me. in 1850 aged 95 years (sic), in the family of Samuel Bagley aged 55 and Sally Bagley aged 47, perhaps his daughter.

vii. Helana, b. ca. 1764; m. _____ Demmons. Perhaps the following could be her children:
Children (surname DEMMONS):
1. Thomas J., b. ca. 1804; m. Sarah B. _____
2. Levi, b. ca. 1807; m. Mary _____

viii. Adriel, b. ca. 1766; no other data.

Probably two more children should be added to the family of Jabez Huntley No. 8. and these are Helena and Zarniah/Zerish Huntley who are mentioned on page 21, "Roots of the Past in Washington County, Maine", [974.1-C.W.31] at the Maine State Library, Augusta, Maine. "Zarniah, dau. of Josiah Huntley mar. David Gardner, b. 6-19-1750 son of David (6) and Mary (Gardner) Gardner of Nantucket, Mass. Helena Huntley, dau. of Josiah Huntley, mar. Elijah Gardner, b. 12-8-1752 @Nantucket, son of David (6) Gardner".

I have found no other mention of a Josiah Huntley of this period in any New England record of any type. It is obvious that both David and Elijah Gardner would have married wives younger than they and there is plenty of room in the family of Jabez between his son, Rufus Huntley No. 22, born ca. 1752 and his son, Adriel Huntley, born ca. 1766, to place both Helena and Zerish Huntley. Incidentally, daughters of Zerish (Huntley) Gardner married Daniel Huntley No. 47. and Rufus Huntley No. 53.

Jabez Huntley, Sr. was the owner of 1 share in the Township of Horton, King's Co., Nova Scotia. He removed from Lyme, Conn. to Nova Scotia about 1761 and settled around Kingsport and Canard but after about 10 years sold his holdings which included 150 acres of dyked marsh for 10 pounds, a suit of clothing and a beaver hat and went to what is now Machias, Maine where he lived near Gardner's Lake. According to legend in the family his reason for selling out in Nova Scotia was "the upland is no good; it has no stones in it".

While still in Conn. Jabez Huntley, Sr. saw service in the French and Indian Wars in the Campaign of 1758 in Capt. Timothy Mather's 11th Co., 3rd Conn. Regt. from 14 April to 18 Nov. In 1759 he served in Capt. Zebulon Butler's 9th Co., Col. Eleazer Fitch's 4th Conn. Regt. During the Revolution Jabez, Sr. served as a Sgt. in Capt. Stephen Smith's Co. from 14 Sept. to 13 Dec., 1775 at Machias, Maine for the defence of the seacoast. He was reduced to Pvt. 1 Nov., 1775. [Massachusetts Soldiers & Sailors in the War of the Revolution 8:555] He may also have served as a Pvt. in Capt. Joseph Seavey's Co., Col. Benj. Foster's Regt. from 5 Dec. to 25 Dec., 1778. Mrs. Elizabeth Sanborn

wrote that the legend existed at Machias that Gen. Joseph Warren died in Jabez Huntley, Sr.'s arms at Bunker Hill. This fact may not be true, however Jabez Huntley, Jr. named one of his sons, Joseph Warren Huntley and the given name, Warren, has been used in this line of the family for more than 100 years. The Huntley name has been commemorated in Washington Co., Maine by a mountain carrying that name just south of East Machias and Huntley Creek at the head of Holmes Bay. There is also a Huntley "survey point" at Little Machias.

9. John Huntley, Jr. (John, Moses, John) born Lyme, Conn. 3 June, 1709; perhaps the John Huntley who died at Trenton, Hunterdon Co., N. J. ca. 1 July, 1784. He married Lyme, Ct. 22 July, 1741 Hannah Pierson of Guilford, Conn.

Children born Lyme, Conn.:

i. Hannah, b. 21 June, 1742; probably m. Lyme 5 Oct., 1762 Edward DeWolf son of Lewis DeWolf.
   Children (surname DeWOLF) born Lyme, Conn.:
   1. Daniel, b. 14 Oct., 1763; d. Lenox, Madison Co., N. Y. 7 Feb., 1834. Served in the Revolution in Capt. Richard's Co., Col. Bradley's Conn. Regt.
   2. Edward, b. 14 Feb., 1765
   3. Sylvanus, b. 2 March, 1768; d. 14 March, 1768.
   4. Ephraim (twin), b. 11 Feb., 1772; d. Lyme, Conn. in Jan. , 1824. He m. Elizabeth Wood who d. in Lyme 22 July, 1873 aged 94 years.
   5. Manaseh (twin), b. 11 Feb., 1772

ii. Zelotus, b. 28 March, 1744; he was given the ear marks of cattle etc. of John Huntley, deceased, on 25 May, 1759.

iii. Zephaniah, b. 3 Feb., 1745/6; listed in the Census of 1810 in Lyme, Conn. He m. (1) Sarah _____ who d. in Sept. 1805. William Noyes was paid 62¢ for 5 pints of rum for Sarah Huntley's sickness and funeral. Zephaniah m. (2) East Haddam, Conn. in March, 1806 Esther Fox. A Rhode Island newspaper states the marriage took place after "a long and arduous courtship of 1 night". Also published in the New London, Conn. "Gazette" of 19 March, 1806.

25. iv. Jehiel, b. 7 Feb., 1748

It is quite possible that John Huntley, Jr. is the aged man who died intestate about 1 July, 1784 in Hunterdon Co., N. J. John Singer, overseer of the poor in the Township of Trenton was granted Letters of Administration on John Huntley's estate.

10. Moses Huntley (Moses, Moses, Moses, John) born Lyme, Conn. ca. 1739; died time and place unknown. He had a wife, Phebe _____ whose vital statistics are unknown.

Probable children:

i. Lois, b. ca. 1766; d. Marlow, N. H. 15 Jan., 1842 aged 76 years. She m. Christopher Ayers, b. 1754; d. Marlow,

N. H. 18 July, 1832 aged 78 years.

26. ii. Moses, b. Gilsum, Cheshire Co., N. H. 29 June, 1768.

Moses Huntley, a mariner, aged 23 enlisted in a New York Regt. under Capt. Northam 29 June, 1762.

11. Jabez Huntley (Moses, Moses, Moses, John) born Lyme, Conn. ca. 1 July, 1740; lived in Lyme in the Census of 1830 aged over 90 years. He is apparently the Jabez Huntley who married in Lyme (not recorded) Mrs. Sarah Beckwith widow of Daniel Beckwith 3rd. Quite possibly she is the Sarah Huntley who died Westfield, Mass. 30 April, 1799 aged 72 years.

Possible children:

i. Eunice, bapt. Lyme 1765; m. ca. 1793 Joshua Brooks of Westfield, Mass.

ii. Elizabeth, b. ; m. Westfield, Mass. 10 August, 1791 Jonathan Carlyle of Norwich, Conn.

iii. Warren, d. Westfield, Mass. 2 March, 1787 aged 18.

27. iv. perhaps Jabez, b. ca. 1770

Jabez Huntley and Sarah, his wife and Silas Beckwith sell to Amos Huntley of Lyme, land adjacent said Amos on the West and from the highway, 2½ acres—15 August, 1775. [Lyme, Conn. 14:12] This deed proves the marriage of Jabez to Mrs. Sarah Beckwith. Silas Beckwith presumably Sarah's son has come of age by 1775. Jabez Huntley is listed in the Census of 1790 in Westfield, Mass. This Jabez Huntley probably served in the French-Indian Wars in the Campaign of 1762 as a Pvt. in Capt. Zebulon Butler's 8th Co., Gen. Lyman's Regt. from 15 March to 9 December. He served in the American Revolution enlisting at Lyme, Conn. 1 Jan., 1776 in Capt. Joseph Jewett's Co., Col. Jedediah Huntington's Regt. (Conn. Line). He was discharged at Tappan, N. Y. 1 Jan., 1777. In his pension application Jabez stated that he lived with his sister, Peggy, who is about 64 years old and is quite poor. He also stated that he would be 80 years old the 1st Monday of July, 1820.

12. Abner Huntley (William, Moses, Moses, John) born Lyme, Conn. 24 Jan., 1746; died after 1832 in Ernestown, Addington & Lennox Cos., Ontario, Canada. He married in Lyme 26 June, 1768 Lucretia Rowland perhaps daughter of Uriah Rowland, Sr.

Children born Lyme, Conn.:

i. Mary, b. 29 April, 1769; m. Henry Aylesworth and settled on the East shore of Picton Bay, Prince Edward Co., Ontario, Canada. She m. (2) Daniel Pettit.

Children (surname AYLSWORTH):

1. Lucretia, b. 24 March, 1791; m. John Darling.
2. Deborah, b. ; m. Abraham Warren.

28. ii. Abner, b. 4 August, 1773

29. iii. William, b. 22 Jan., 1778; witnessed the marriage of his sister, Martha, to Hendrick Foromand.

30. iv. Seth, b. 29 June, 1780

Children prob. born Kinderhook, Columbia Co., New York:

31. v. Jason, b. ca. 1785
vi. Phebe, b. ; m. 3 Nov., 1803 Robert Rose of Ernestown, Lennox & Addington Cos., Ontario. [Marriage Register of St. John's Anglican Church, Ernestown]
vii. Martha, daughter of Abner and Lucretia, bapt. Fredericksburgh 2 March, 1800. She probably m. (1) 26 Sept., 1805 Daniel Sole of Ernestown and (2) 2 July, 1810 Hendrick Foromand/Fvromand of Ernestown. [Rev. Robert McDowell's Marriage Register, St. John's Anglican Church, Ernestown]

During the Revolution Abner Huntley served in Col. Tyler's Regt., New York Continentals. Continental & Conn. records corrected 28 April, 1806—service 20 months & 20 days. His name was inscribed on the New York Roll of Pensioners 4 March, 1831 and his certificate was sent to A. Ely of Watertown, N. Y. In his application Abner stated that immediately after the war he removed from Lyme, Conn. to Kinderhook, N. Y. and stayed there nine years but having a married daughter in Canada he removed there and had resided there ever since.

13. Richard Harris Huntley (Benejah, Moses, Moses, John) born in Lyme, Conn. 3 Dec., 1745; died Vernon, Conn. 2 April, 1824. He married in Colchester, Conn. 17 March, 1768 Rachel Little who died in Marlow, N. H. 13 August, 1807 aged 61 years.

Children born Colchester, Conn.:

32. i. Dr. Richard Harris, b. 7 Dec., 1768
33. ii. [Erastus] George, b. 8 Dec., 1770
34. iii. William Rufus, b. 1 March, 1773
iv. Caroline Matilda, b. 20 March, 1775; m. (1) 13 Oct., 1796 Elijah Williams of Willington, Conn. (2) 21 Oct., 1823 William Derby or Derly and (3) 13 Feb., 1831 David Cadwell of West Hartford, Ct.

Children (surname WILLIAMS):

1. Selinda, b. 25 July, 1797; m. Elijah Stowell.
2. Harriet, b. 18 April, 1799; m. _____ Stephens.
3. William F., b. 4 Jan., 1801; m. Mary Burnham.
4. Daniel, b. 25 Jan., 1802
5. Allen, b. 23 Nov., 1804
6. Fanny, b. 12 Feb., 1807; m. Otis Morse.
7. Eliza, b. 5 March, 1809
8. Calista, b. 10 March, 1811; m. Otis Long.
9. Ralph, b. 1814; m. Emeline Brewer.
10. Lucius, b.

v. Aurilia, b. 13 Jan. 1777
35. vi. Augustus, b. 5 Jan., 1779
36. vii. Philo, b. 8 Sept., 1781
viii. Abigail, b. 21 Feb., 1784; m. Putney, Vt. 31 July, 1803 Nahum Townsend.
ix. Demaris, b. 30 April, 1785; m. Salem, Conn. 11 May, 1842 Amos Otis.

x. Charles, b. 12 March, 1787

Like his great-grandfather, Moses Huntley No. 2, Richard Harris Huntley was a "packer of beef & pork" and was elected to that office at the Town Meetings held in Colchester, Conn. in 1772, 73, 74, 75. From Naval Records of the American Revolution (1775-1783) by Charles Henry Lincoln - Library of Congress, 1906 [286 & 323]: Richard H. Huntley, witness—18 July 1781, Conn. Brigantine "Fair American"—14 guns, crew of 90. Bond $20,000. Master, Samuel Champlin.

18 July, 1782 Richard H. Huntley, witness—Conn. Brigantine "Hancock"—18 guns, crew of 110. Bond $20,000. Master, Peter Richards.

The Hartford, Conn. "Courant" issue of 2 Sept., 1807 states that Mrs. Rachel Huntley of Marlow, N. H. died 13 August, 1807 aged 61 years, wife of Richard H. Huntley, late of East Haddam, Conn.

14. Benejah Huntley, Jr. (Benejah, Moses, Moses, John) born Lyme, Conn. 6 Jan., 1747/8; presumably died in Lyme by 1802. He married (not recorded) Lydia Beebe, born in Lyme 17 May, 1751; died Lyme 20 March, 1834 aged 83 years daughter of Noah and Edey (Waller) Beebe. Lydia married (2) in Lyme 9 Sept., 1802 John Munsell. Children:

i. son, b. 1790-1800

ii. probably Charles, b. ca. 1795; lived in Lyme, Conn. in 1850 aged 54, a mechanic, with Nathan and Rebecca Stoddard.

Very little is known about Benejah Huntley, Jr. and his family. His widow, Mrs. Lydia Munsell, is buried in the Colt/Coult cemetery in Lyme, Conn. where her gravestone still stands. If Benejah, Jr. had a marker it no longer exists.

Benejah Huntley, Jr. was a poor man for as early as 1796 and up to 1802 he is listed on the Tax Abatement Lists for the Town of Lyme, Conn. 6 May, 1799—Abatement on the Town Rate of 2 cents on the dollar taken for the year 1799: Benejah Huntley @$1.20. Also found on these abatement lists is a Christopher Huntley in 1796. This is the only record of this man found in Lyme, Conn. records. He could be a son of Benejah Huntley, Jr.

15. Rufus Huntley (Benejah, Moses, Moses, John) born Lyme, Conn. ca. 1748; died Town of DeRuyter, Madison Co., N. Y. 14 July, 1826. He married Lyme, Conn. 22 April, 1797 Hannah Freeman who survived him. Her identity is unknown.
Children:

i. probably Polly D., b. 14 Jan., 1798; d. about 1839. Polly m. DeRuyter, N. Y. 16 Nov., 1816 Nichols Johnson, b. 15 Sept., 1796 son of Eliphalet Johnson from R. I. and Lillis H. Davis. Nichols m. (2) Catherine Smith.
Children by Polly (surname JOHNSON):
1. Jabish Huntly, b. 1 April, 1818
2. Lillis Helena, b. 12 Feb., 1820

3. Roba, b. 31 May, 1822; m. Asa Crandall.
4. Anna Abina, b. 3 July, 1824; d. 1824.
5. Almanza Delune, b. 26 Oct., 1825
6. Adolphin Duvalson, b. 24 Oct., 1827
7. Lydia Abina, b. 15 May, 1830; d. 1832.
8. Clarissa B., b. 31 May, 1832; d. June, 1832.
9. Nichols Velorus, b. 23 March, 183_; d. 1890.
10. Amos Adrial, b. 22 Sept., 183_; d. 1917.
11. Polly Sophia, b. ___ Dec., 1838

ii. Jabez, b. Putney, Vt. 24 Feb., 1800

iii. Rufus, b. ca. 1808; aged 14 in 1822—no other data.

Rufus Huntley served in the Revolution on board the Brig "Enterprise" of Boston, Mass. under Capt. Brooks. His application for a pension made 7 Oct., 1822 was granted 28 Jan., 1823 when he was 75 years old.

16. Howell or Hoel Huntley (Benejah, Moses, Moses, John) born in Lyme, Conn. 10 Jan., 1750 [DAR record]; died Lyme 2 August, 1842 aged 92 years. He married Sarah Wood, daughter of David and Lydia (Perkins) Wood of Lyme, Conn. Sarah was living as late as 1834. Children born Lyme, Conn. but not recorded:

i. Lydia, b. 1771; d. Lyme, Conn. 20 March, 1856 aged 84 years; buried Cove Cemetery, Lyme. She m. Lyme 1 April, 1790 James Bogue. [Cong. Ch. record, No. Society of Lyme, Conn.]

Children (surname BOGUE):

1. John, b. 1792; m. (1) Lucy Latimer (2) Lyme 9 July, 1837 Lydia Mitchell of Saybrook, Conn.
2. Ansel, b. 1797; m. Lyme 24 Dec., 1820 Mary C. Beebe daughter of Lemuel Beebe, Rev. soldier.
3. Shubael, b. 1798; m. Lyme 9 Sept., 1821 Anna Beebe, siser of Mary, above.
4. Russell, b. 1799; m. Lyme 2 April, 1822 Sila Tillotson.
5. Lydia, b. 1802; m. Ruel Beckwith.
6. James Monroe, b. 1806; m. Lyme, Conn. 23 July, 1831 Laura Sawyer.
7. Jabez H., b. 1809; d. 5 July, 1864 leaving a widow Lura. He m. (1) Lyme 23 July, 1831 Joanna Denison (2) Saybrook, Conn. 1839 Zerviah Congdon. Served in the Civil War, a Pvt. in Co. I, 18th Conn. Inf. Vols.
8. Ozias, b. 1811; m. Lyme 2 August, 1835 Phebe Johnson. He m. (2) in Old Lyme, Conn. 19 Oct., 1864, Lura Bogue.

37. ii. probably David, b. ca. May, 1772

38. iii. Amasa, b. before 1784; living in Chesterfield Soc., Lyme, Conn. in Census of 1810 with a wife and 3 sons under 10 years old. None have been identified.

39. iv. Caleb, b. before 1784

40. v. Adriel or Benejah Adriel, b. ca. 1775

vi. Hannah, b. ; m. perhaps (1) Russell Congdon & (2) Lyme, Conn. 21 Oct., 1833 Richard Beebe who d. Lyme, Conn. 15 May, 1872 aged 86, a widower.

vii. probably Sally who m. in Sept., 1799 Mr. _____ Williams (John Williams). [Colchester, Conn. 1st Cong. Ch. record] John Williams of Saybrook, Conn. had a suit against Adriel Huntley No. 40. in 1802. Sally Williams lived in Hartland, Mich. in the Census of 1840.

Howell Huntley served in the American Revolution enlisting 12 Sept., 1775 and serving 1 year as a Pvt. in Capt. Abner Lord's Co., Col. Latimer's Regt. and also had various other enlistments.

Howell's Pension Cert. #17,837 was issued 27 Sept., 1833. Some of the Huntley historians have given Howell as many as three wives but from Lyme deeds it appears that he had only the one wife, Sarah Wood. Sarah was living in 1834 when her daughter, Lydia Bogue, gave life use of a house and 19 acres in Lyme to her parents. [Lyme, Conn. 34:330]

17. Adriel Huntley (Benejah, Moses, Moses, John) born Lyme, Conn. 5 April, 1752; died in Lyme 26 Feb., 1778. He married Lyme 1 March, 1777 Lucy Miner, born New London, Conn. 24 July, 1752; died East Haddam, Conn. 15 Sept., 1838 daughter of Ebenezer and Betsey (Rowley) Miner. Lucy married (2) June, 1790 Jonathan Minard who died in Feb., 1801, (3) Champlin Harris and (4) Benjamin Stedman who died in the Fall of 1826.

Child born Lyme, Conn.:

i. a son, b. & d. 19 Jan., 1777

ii. alleged, Lucretia, b. 1780; d. Salem, Conn. 13 June, 1854 aged 74 years. She m. Charles Treadway, b. 5 March, 1782 son of James and Phebe (Foster) Treadway.

Children (surname TREADWAY):

1. Charles, b. 1 April, 1806
2. Julia, b. in Sept., 1808
3. James Madison, b. 6 June, 1810
4. Oliver, b. 28 June, 1812
5. Eliza, b. ; m. John Watrous
6. Enoch, b. 7 Nov., 1816
7. Jeannette, b. 29 Jan., 1818; m. Joseph Abel

Adriel Huntley served in the American Revolution from Lyme on the Lexington Alarm List of 1775. An affadavit made by Howell Huntley, Adriel's brother, stated that Adriel was promised a Sergeant's rank if he would return home and enlist eight men in ten days time. He enlisted 12 men the day after he reached home and they returned to Roxbury, Mass. The men were Elihu Huntley, Abner Huntley, George Manwaring, James Tillotson, Silas Wood, Reuben Saunders, Jonathan Miner, Guy McIntosh, Jonathan Huntley (my brother), Charles Miner brother to Adriel's wife, now Lucy Stedman, Sylvanus Avery and one other. Adriel served as Sgt. for the year. Howell made this affadavit in Lyme 12 Sept., 1838.

"To Wm Noyes Esqr. Jus Pac N London I Lucy Huntly of Lyme in the County of N London and State of Connecticut a Single Woman do hereby complain and inform your Worship that in Lyme aforesaid on or about the 10th or 14th day of May last I was begotten with child in fornication by Dan Huntly of said Lyme a single man which child when born will be a bastard with which bastard child when born I am now pregnant and your complainant Prays that a writ may be granted against said Dan Huntly that he may be arrested and had before your Worship that he may be held to support & maintain said child when born and be delt with as the Law directs".

Dated in Lyme
January the Nineteent AD 1780

Lucy Huntly

There seems but little doubt that this Lucy Huntly is the widow of Adriel Huntley. Lucy had a daughter, Lucretia, born in Lyme in 1780. Lucretia, too became pregnant and had a child born prior to 4th June, 1800 as the Town of Lyme paid Lebbeus Beckwith on 4 August, 1800 for "keeping Lucretia Huntley's child 3 weeks from 4th June". The Town of Lyme also paid Dan Huntley in Jan. 1802 for "supporting Lucretia Huntley's child from last payment to 1 April, 1801 also for 1 pr. shoes, 1 pr. stockings & 1 petticoat for sd. child. 5 July, 1802. The Town of Lyme paid Constant Crocker for searching for _____ Minard accused as father of Lucretia Huntley's child. The Dan Huntley in this case seems to be No. **56** in the Aaron Huntley line.

18. Thomas Huntley (Benejah, Moses, Moses, John) born Lyme, Conn. probably after 1750; died in Preston, Conn. between 1818 and 1820. He married Anna Pollard whose vital statistics and parentage are unknown.

Children:

i. Wealthy, b. 15 July, 1789; d. Preston, Conn. 6 August, 1879. She m. Preston 27 April, 1806 Reuben Cook, b. Preston 12 Sept., 1779; d. Preston 6 May, 1866 son of Ruel and Elizabeth (Jones) Cook.

Children (surname COOK):

1. Reuben, b. 21 May, 1807; m. Abby Barnes.
2. Denison Palmer, b. 13 Jan., 1809; m. Clarissa Story.
3. Albert, b. 18 May, 1811; m. Susan Perigo.
4. Hannah, b. 27 July, 1813; m. William Strong.
5. Abby Jane, b. 27 August, 1815; m. James L. Bassett.
6. James Monroe, b. 14 Feb., 1818
7. Elizabeth, b. 27 June, 1820; m. Simon Brewster.
8. Mary Ann, b. 30 Dec., 1822; m. John Gubbins.
9. John Harrison, b. 15 Sept., 1825; m. Jane Light.
10. Elisha Story (known as Hiram), b. 11 Dec., 1827; m. Hannah S. Woodcock.
11. William Gates/Greene, b. 27 March, 1830; last heard from in Calif. in 1867.

41. ii. Noah, b. Groton, Conn. ca. 1795; enlisted 20 Feb., 1813 in

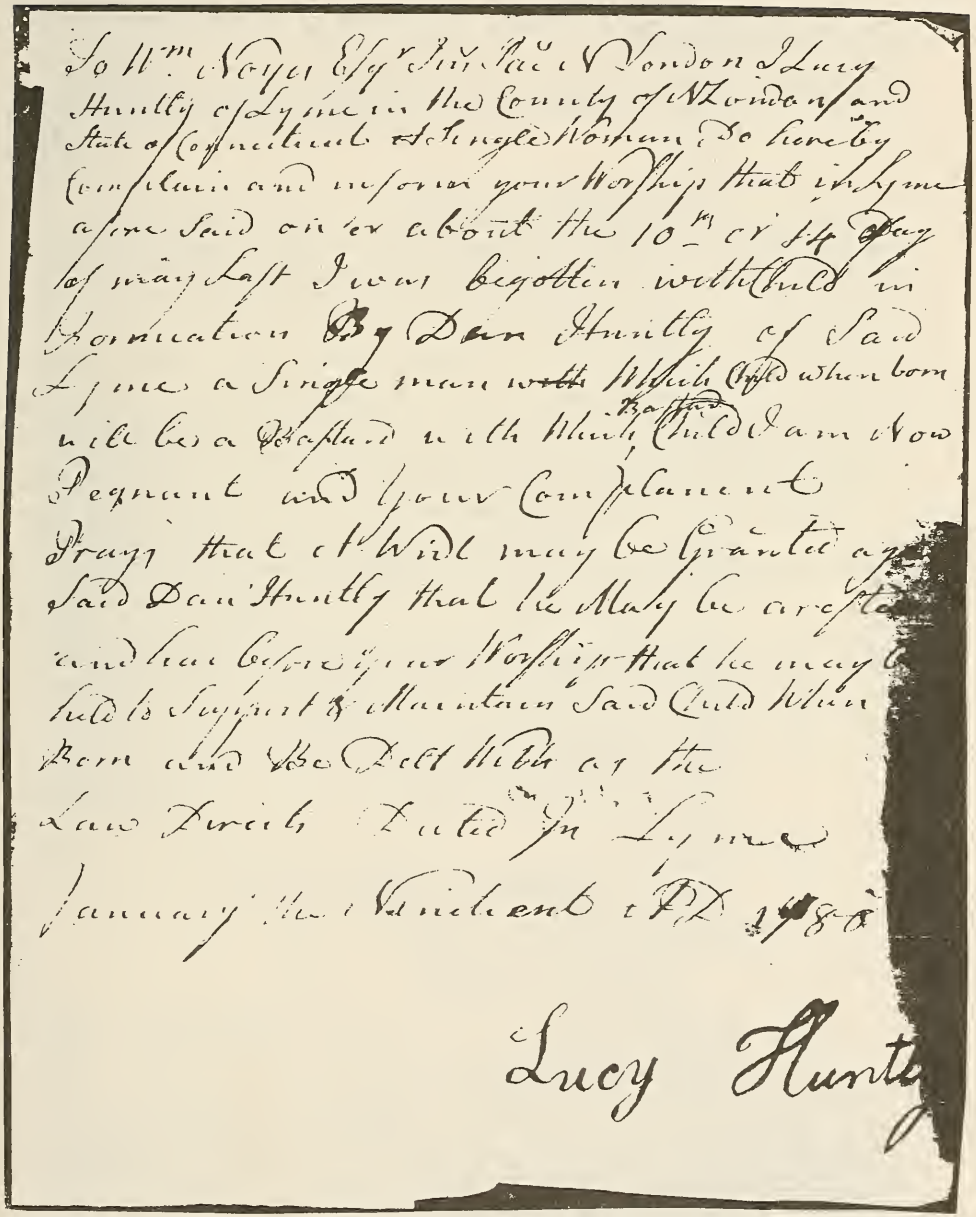

To Wm. Noyes Esqr Jus Pac N London I Lucy
Huntly of Lyme in the County of N London and
State of Connecticut A Single Woman Do hereby
Complain and inform your Worship that in Lyme
afore Said on or about the 10th or 14 Day
of may Last I was begotten with Child in
Fornication By Dan Huntly of Said
Lyme a Single man with Which Child when born
will be a Bastard with Which Bastard Child I am Now
Pegnant and your Complanent
Prays that A Wrdt may be Granted ag
Said Dan Huntly that he May be arested
and had before your Worship that he may be
held to Support & Maintain Said Child When
Born and Be Dett With as the
Law Directs Dated In Lyme
January the Nineteent A D 1780

Lucy Huntly

the 25th U. S. Inf. for the duration of the War of 1812. Capt. P. Bradley's Co. Book of 1813 states that Noah deserted at 18 Mile Creek 1 Oct., 1813. Noah was 5′ 7″ tall, had blue eyes, brown hair and had a light complexion.

42. iii. George W., b. ; d. ca. 1838. His estate was administered in Preston, Conn. 25 Sept., 1838 by Reuben Cook.

iv. Lucy, b. ; m. Benjamin Hall from South Kingston, R.I.

Children (surname HALL):

1. Elizabeth, b. Preston, Conn. 27 March, 1818; d. Woodstock, Conn. 23 Nov., 1907; buried Elm Grove cem., Mystic, Conn. She m. Thomas H. Pollard, b. Harrisville, R. I. 24 April, 1818; d. Mystic, Conn. 18 April, 1897.
2. Mary, b. ; m. _____ Harris.
3. Martha, b. ; m. _____ Bailey.

v. Thomas, Jr., b. ca. 1800; d. Ledyard, Conn. 22 March, 1876; buried Poquetanuck cem., Town of Preston, Conn. He enlisted in the U.S. Navy in 1818 and served on board the USS Guerriere from 5 June, 1818 to 21 May, 1820; on board the USS Ontario from 10 Nov., 1820 to 5 Feb., 1824; on board the USS Vandalia from 7 Nov., 1828 to 17 Dec., 1831; on board the USS Natchez from 1 Jan., 1833 to Oct., 1835. He was attached to the USS United States on 29 May, 1836 and served on that vessel until hospitalized at Port Mahan, Minorca 18 March, 1837. He was returned on board the same ship and discharged at Boston, Mass. 22 Nov., 1838. On the Vandalia, Thomas Huntley was Capt. of the fore-top 32 months and a quarter-gunner 6 months. John A. Brewster administered his estate.

vi. Betsey, b. ca. 1802; m. Preston, Conn. 15 April, 1839 probably as 2nd wife, Leonard Sharp.

Children (surname SHARP):

1. William H., b. ca. 1836
2. Emily M., b. ca. 1840
3. Abby J., b. ca. 1842

vii. William T., b. ; said to have served in the U. S. Army—no other data.

Thomas Huntley served in the Revolution in the 2nd New York Regt. and was granted Pension Cert. #2,917 but apparently did not live long enough to collect on it. His grandson, Hiram Cook, claimed that Thomas Huntley served as one of George Washington's "Life-Guards". Thomas is listed in the Census of 1800 living in the Town of Groton, Conn. but there are no vital records or deeds on file concerning him or his family there. Some of the Groton, Conn. records, however, were destroyed by fire about 1905. He is listed in Preston, Conn. as follows; Thomas Huntley —Poll Tax List of 1794 for the 3rd Society

of Preston @ £18. His widow, Anna Huntley, is listed as head of the family in the 1820 Census of the Town of Preston, Conn.

19. Jonathan Huntley (Benejah, Moses, Moses, John) born Lyme, Conn. ca. 1757; died Dummerston, Vt. 27 May, 1834 aged 77 years. He married in Lyme ca. 1779 Betsey Miner, born New London, Conn. 25 May, 1751; died Dummerston, Vt. 12 Nov., 1835 daughter of Ebenezer and Betsey (Rowley) Miner.
Child:

43. i. Lyman, b. ca. 1797

Jonathan Huntley served in the Revolution in Capt. Abner Lord's Co., Col. Ely's Regt. in 1776. In 1777 he served in Capt. Jonathan Caulkin's Co., Col. Ledyard's Regt. Jonathan Huntley was the Baptist minister at Dummerston when the First and Second churches were united 2 Nov., 1827. The First Baptist Church in Lyme, Conn. received a request from Jonathan Huntley and wife "now living in Vermont" and asking to be released from their covenant with that church—2 Oct., 1795. Jonathan served in the Vermont General Assembly (1812-18) and again (1822-23). He lived in Marlow, N. H. 13 Sept., 1791 when he bought land in Putney, Vt. from Aaron Cole. He owned land in Putney, Vt. until 5 April, 1803 when he sold out to Alexander Graham for $1,700 with the consent of his wife, Betsey.

Jonathan and Betsey Huntley are buried in the West Dummerston, Vt. Village cemetery.

20. Moses Huntley (Benejah, Moses, Moses, John) born Lyme, Conn. ca. 1760; died St. Johnsbury, Vt. 1 March, 1846 aged 85 yrs., 7 mos. He married in Lyme before 29 July, 1779 Hannah Miner, born New London, Conn. 1 August, 1758; died Waterford, Vt. 27 May, 1841 daughter of Ebenezer and Betsey (Rowley) Miner.
Children:

i. Huldah, b. ca. 1791; m. Waterford, Vt. 1 June, 1808 Samuel Gaskill, Jr.
Children (surname GASKILL):
1. Fanny, b. Waterford, Vt. 1832
2. Aristarchus H., b. Charleston, Vt. 1834
3. Huldah, b. Charleston, Vt. 1836

44. ii. Ansel, b. Lempster, N. H. 28 Jan., 1793
45. iii. Dennis, b. Lempster, N. H. 4 June, 1797
iv. Maria, b. ; m. Waterford, Vt. 16 April, 1834 Thomas Persons.

Moses Huntley served in the Revolution in Col. Tyler's Brigade under Gen. Sullivan in R. I. in August and Sept., 1778. In July, 1779 he joined Capt. Lee Lay's Co. and helped build Fort Griswold in Groton, Conn. About 1787 Moses removed to Marlow, N. H. and lived in that town and in Lempster for about 13 years when he removed to Putney, Vt. where he remained for about 2 years before finally settling in Waterford, Vt. Moses Huntley was a carpenter and joiner. Moses marriage

to Hannah Miner is proved by a bill dated 29 July, 1779 in Dr. Samuel Mather's account book: "Mr. Moses Huntley married Hannah Miner, Ebenezer Miner's daughter".

Moses Huntley sold his farm in Marlow, N. H. on the Lempster south line adjoining Aaron Huntley's farm to John Noyes Brockway 25 March, 1800. [Cheshire Co., N. H. 34:121] Moses was placed on the pension list 27 May, 1833 aged 74 years.

21. **Frederick Huntley** (Jabez, Moses, Moses, John) born Lyme, Conn. ca. 1750; place and time of death unknown. He probably married in Kings Co., Nova Scotia Mary Elizabeth Caldwell.
Children:

46. i. Frederick, Jr., b. ca. 1773
47. ii. Jabez, b. ca. 1775
48. iii. Daniel, b. ca. 1778
49. iv. Jacob, b. ca. 1780
50. v. James, b. ca. 1782; m. Taphenas Huntley dau. of Jabez Huntley, Jr. No. 24
51. vi. Merritt, b. ca. 1785
52. vii. William A., b. ca. 1788
viii. Taphenas, b. ca. 1789; m. Machias, Me. 18 Jan., 1807 James Dowland of Plantation #12.
ix. Abigail/Nabby, b. ca. 1794; m. Machias, Me. in Jan., 1816 Samuel Beverly of Plantation #11. He m. (2) Mrs. Elizabeth Sullivan, b. Ireland ca. 1820.
Children (surname BEVERLY):
1. Samuel, Jr., b. 1817; m. Roxilla Clark
2. Elizabeth, b. 1819; m. Colon Flagg
3. Lucy, b. 1821; m. Coffin Flagg son of John Flagg
4. John, b.
5. Gilbert, b.
6. Jackson, b.
7. Farnum, b. 1829

53. x. Reuben, b. 1797
54. xi. Rufus, b. 1798

Frederick Huntley did not come down to Machias from Horton, Kings Co., Nova Scotia until about 1789 as Census records show that most of his children were born in Nova Scotia. Frederick's wife is called both Mary and Lizzie Colewell or Caldwell. She was probably Mary Elizabeth Caldwell and a grandchild of William Caldwell who removed from Conn. to Horton, Nova Scotia and died at Gaspereau in 1802 aged 107 years. According to the History of Kings County, Nova Scotia William Caldwell from England "jumped ship" off the coast of New England and swam ashore. It is probably this Caldwell legend which was handed down in the Frederick Huntley line and wrongly told, attributed the "jumped ship" episode to Jabez Huntley, Sr. No. 8. Frederick Huntley is listed in the Federal Census of 1790 at Plantation #12.

24. Jabez Huntley, Jr. (Jabez, Moses, Moses, John) born Lyme, Conn. ca. 1760; died place unknown in Oct., 1816. He married Machias, Me. 23 Dec., 1782 Betty Smith, born 13 March, 1768; died 28 Nov., 1816 daughter of Isaac and Sarah (Wiswell) Smith.
Children born Machias, Me.:

55. i. Isaac Smith, b. 26 March, 1785
ii. Taphenas, b. 6 Feb., 1787; m. James Huntley No. 50
56. iii. Adriel/Adariel, b. 12 Feb., 1789
57. iv. Enoch Hill, b. 1 Dec., 1793
58. v. Moses, b. 24 May, 1796
vi. Elithera S., b. 28 August, 1798; d. Milwaukee, Wisc. ca. 1883. She m. (1) William Smith and (2) _____ Bedell.
59. vii. Joseph Warren, b. 8 July, 1800
viii. Christopher Columbus, b. 18 August, 1802; drowned at Plattsburg, N. Y. aged about 15 years.
60. ix. Hiram, b. 17 August, 1805
61. x. Benniah, b. 12 Jan., 1808
xi. Betsey/Elizabeth S., b. 24 April, 1811; d. West Chazy, N. Y. 31 Jan., 1898. She m. 25 Nov., 1830 William Dominy, b. 28 August, 1809; d. 18 Feb., 1888, a blacksmith.
Children (surname DOMINY):
1. Levi S., b. 1831; d. 1901
2. John S., b. 1833; d. 1837
3. Marion, b. 1835; d. 1841
4. William John, b. 1837
5. Mercy, b. 1839; d. 1928
6. Mary Jane, b. 1841
7. Elizabeth Adeline, b. 1844
8. Helen Muriel, b. 1847; m. _____ Anderson.
9. Viola Delphene, b. 1849
10. Evangeline, b. 1853

Jabez Huntley, Jr. served in the Revolution as a Pvt. in Capt. Joseph Seavey's Co., Col. Benjamin Foster's Regt. from 23 June to 16 July, 1777. This company was ordered to duty by Col. Foster for the defense of Machias and adjacent rivers when the British ship "Ambuscade" lay in the harbor at Machias. Jabez, Jr. also had other enlistments through 1779.

Jabez Huntley, Jr. with his wife, Betty, sold his farm in Plantation #14 25 Nov., 1814 and removed to Plattsburg, N. Y. [Washington Co., Me. 10:448] Jabez Huntley, Jr. and family arrived in Plattsburg in the Winter and stayed until Spring when they resumed their journey to the West. A story told by descendants relates that Jabez, Jr. found his brother, Rufus Huntley, living on the shores of Lake Ontario and liking the area decided to settle there but both Jabez, Jr. and his wife became ill and died within a month of each other. The children returned to Plattsburg where they remained until after 1830.

The following article about Jabez Huntley, Jr. appears in Maine Historical & Genealogical Records, Vol. 9, No. 1: "In 1800 one, Jabez

Betty Smith, wife of Jabez Huntley, No. 24
(1768 - 1816)

Jabez Huntley, No. 24
(1760 - 1816)

Huntley, lived in Plantation No. 14 seven miles from Dennysville in a log house on the stepped road leading from the latter place to Machias and one Summer day while on this road, gun in hand, accompanied by his son, he saw in his path before him a big black-bear and quick as thought he discharged his piece into bruins head, wounding him severely; at which the bear made a hasty retreat for the woods with Huntley in close pursuit. Suddenly the enraged brute turned upon his pursuer and clasped him firmly in one of his characteristic hugs but by superhuman power Huntley threw his antagonist to the ground but was unable to free himself from his close embrace until his son came to his rescue and dealt such heavy blows upon the bear's head with his gun-stock that the animal was forced to relinquish his deadly grasp. After finishing the bear whose weight was nearly 400 pounds, young Huntley with much difficulty succeeded in carrying his father home where he remained some months disabled from injuries received in the hard-fought contest".

The young Huntley mentioned in this thriller is probably Jabez, Jr.'s oldest son, Isaac Smith Huntley, who at 15 years of age, would be the only son strong enough to carry his father home.

25. Jehiel Huntley (John, John, Moses, John) born Lyme, Conn. 7 Feb., 1748/9; died probably Oxford, Chenango Co., N. Y. 7 May, 1833. Jehiel, without doubt, had a wife or wives previously to his marriage in 1814 to Naomi Bennett of Lyme, Conn. Naomi was previously married to Stephen Hall and William Phillips. She was living as late as 1848.

Presumed children:

62. i. Ebenezer, b. before 1770

63. ii. Richard, b. Lyme, Conn. 3 Nov., 1770

Jehiel Huntley served in the Revolution in Col. Salstonstall's Regt. in 1779 and was stationed at the Fort in New London, Conn. In April, 1782 he removed from Lyme, Conn. to Spencertown, N. Y. and enlisted in Capt. Pitcher's Co. which marched through Albany and Schenectady to Johnston to join Col. Hayden's Regt. The company remained there 4 months and then marched to Stone Arabia where he was discharged after two more months. Jehiel was pensioned in Chenango Co., N. Y. 25 April, 1833 called 89 years old. Jehiel was in Hillsdale, Columbia Co., N. Y. in the Census of 1790 with two males under 16 years old and two females. He was in Coxsackie, Greene Co., N. Y. in the Census of 1800 but removed to Oxford, Chenango Co., N. Y. before the Census of 1810 and remained there until his death. Jehiel acted as agent for Thomas Graves of New Concord, Columbia Co., N. Y. when he sold land in Lyme, Conn. to Thomas Angell. [Lyme, Conn. 14:508] "Jehiel Huntley's Power of Attorney from Thomas Graves: New Concord, 29 March, 1779: Know all men by these presents that I Thomas Graves do hereby empower Jehiel Huntley of this place to sell my house and land in Lyme and to give a deed of the same in my name and give fifty dollars to my Mother, Betsey Graves and return to me the rest and not to sell it under 15 pounds lawful

money in silver or gold or other things equivalent". [Lyme, Conn. 14:507]

Because of Thomas Graves' trust in Jehiel Huntley I am inclined to believe that they could be related by marriage. Jehiel may have married a Graves. Richard Huntley, presumed son of Jehiel, named a son Mark G. Huntley. Mark was a given name used in the Graves family in Lyme, Conn.

26. **Moses Huntley** (Moses, Moses, Moses, John) born Gilsum, N. H. 29 June, 1768; died probably in Hartland, Vt. date unknown. Moses married (1) probably in Walpole, N. H. Sukey Thwing who died in Walpole 1 Oct., 1795 in her 24th year and (2) in Walpole 15 Jan., 1797 Sally Stevens who died at Hartland, Vt. 15 March, 1827 aged 58 years.
Child by Sukey:

i. Charles Ingalls, b. 1795; no other data

Children by Sally:

ii. Sukey Thwing, b. Walpole, N. H. 1797
iii. Sarah, b. ; m. Hartland, Vt. 22 Feb., 1821 Benjamin Wood
64. iv. Amasa A., b. Hartland, Vt. 28 Nov., 1799
65. v. Moses, b. Hartland, Vt. 8 Dec., 1801
66. vi. William Hewes, b. Hartland, Vt. 31 Dec., 1806

The History of Walpole, N. H. states that Moses Huntley bought 4 acres in 1796 from Widow Julia Mahony. Moses' first wife, Sukey, is buried in the Walpole, N. H. cemetery.

27. **Jabez Huntley** (Jabez, Moses, Moses, John) born probably in Lyme, Conn. ca. 1770; lived Bainbridge, Chenango Co., N. Y. in 1830. The name of his wife is not known.
Probable children:

67. i. Elijah, b. ca. 1800
68. ii. Samuel H., b. Bainbridge, N. Y. 17 Feb., 1804
69. iii. Jabez, b. ca. 1810

This Jabez Huntley is probably the man listed in the Census of 1800 in Columbia Co., N. Y. He is apparently the Jabez Huntley who bought land from James Ashley in the Town of Middlefield, Otsego Co., N. Y. 5 Jan., 1819 but sold out to Derrick Farr 9 April, 1820. [Otsego Co., N. Y. EE:481 & 483]

By 1830 Jabez Huntley had settled in Bainbridge, Chenango Co., N. Y.

28. **Abner Huntley** (Abner, William, Moses, Moses, John) born Lyme, Conn. 4 August, 1773; died Cuba, Alleghany Co., N. Y. 10 March, 1877 aged 103-7-6. Abner married Margaret MacArthur who died at Cuba 3 April, 1856 aged 85 years, 3 days.
Children:

i. Harriet, b. 1798; d. Cuba, N. Y. 10 March, 1863 aged 65 years, 26 days. She m. Martin Smith who d. 12 Dec., 1877

Abner Huntley No. 28

aged 82 years, 2 days.
Children (surname SMITH)
1. Jerusha, b. ca. 1819
2. Amanda, d. 21 Oct., 1844 aged 18-10-12 wife of William Steel.
3. Margaret, d. 4 April, 1842 aged 17-8-2.

70. ii. Henry, b. 7 Jan., 1801; d. Scio, N. Y. 4 April, 1884. He m. Elma Araminta Jackson, b. 1 March, 1808; d. 2 March, 1883. 9 ch.

71. iii. perhaps Charles M., lived Nunda, N. Y. in 1830

iv. Mary, b. 1810; d. Cuba, N. Y. 5 Jan., 1863 aged 53 years, widow of Joshua Drake who d. 15 July, 1857 aged 53 years. Mary m. (1) Thomas Love who d. 3 Sept., 1843 aged 38 years.
Known child (surname LOVE):
1. Elizabeth, b. 1835

72. v. Hiram, b. ca. 1818; d. Angelica, N. Y. 18 Feb., 1894, a miller. He m. Letty Jane _____, b. Pa. 1824; d. 11 June, 1911.

vi. Lucretia, b. ca. 1820; d. Cuba, N. Y. ca. 7 Dec., 1847. She m. Perry Austin, b. ca. 1820; d. Bradford, Pa. ca. April, 1908/9 son of Nathan and Elizabeth (Wadhams) Austin. Perry Austin m. (2) Jane Dickinson dau. of Aury Dickinson.
Children (surname AUSTIN):
1. Margaret E., b. 1841
2. Horace, b. 1843; d. in the Civil War
3. Franklin, b. 1845
4. Huntley, b. 1847

Abner Huntley's gravestone in the Cuba, N. Y. cemetery gives his age at death as 109 years, 7 months and 6 days. This is obviously an error of exactly 6 years. Abner Huntley appeared in one of Ripley's "Believe It or Not" articles in which Ripley gave Abner's life-span as 1767 to 1877 and stating that Abner broke a wild horse at the age of 90 and led a parade riding horseback at the age of 107.

30. Seth Huntley (Abner, William, Moses, Moses, John) born Lyme, Conn. 29 June, 1780; died
Seth Huntley of Fredericksburg Twp. and Ruth Willard of Ernestown Twp., Addington & Lennox Cos., Ontario, Canada were married 13 Nov., 1800 by Rev. Robert McDowell, Presbyterian minister.
Known child:

i. Lucretia, bapt. 27 June, 1805 by Rev. John Langhorn, Anglican Church. At the time of this baptism Seth Huntley is called of Hamilton twp., Northumberland County, Ontario.

ii. perhaps Ruth, b. ; m. Isaac J. Noxon and settled in Steuben Co., N. Y.

There are several Huntley girls mentioned in the book "Pioneer Life on the Bay of Quinte" who might be children of Seth Huntley or of his brother, William Huntley No. 29, about whom little is known.

31. Jason Huntley (Abner, William, Moses, Moses, John) born possibly in Kinderhook, Columbia Co., N. Y. ca. 1785; died after 1851. He married in Ernestown, Lennox & Addington Cos., Ontario 7 Feb., 1812, widow Mary Walker. [Marriage Register of St. John's Anglican Church, Ernestown]

Jason and Mary Huntley are listed in the Census of 1851 living in Kingston Township, Frontenac County, Ontario in that part of the township "comprising the 2nd Concession, Mile Square and the Western addition".

Jason Huntley was a wheelwright, born in the United States, belonged to the Church of England and stated he would be 67 his next birthday.

Jason's wife, the widow Mary Walker, was born in the United States and stated that she would be 87 her next birthday.

If Mary's age is correctly given then she was about 48 years of age when she married Jason Huntley in 1812 so they probably had no children.

In the War of 1812 Jason Huntley served as a Pvt. in a Flank Company of the Addington Militia. He was called of the Midland District 17 May, 1850 when he was evidently granted land by Certificate #5671. [National Archives of Canada—Upper Canada Land Records RG1, L1 Vol. 44:577—reel C-108]

By 1850 the Midland District apparently comprised Lennox, Addington and Frontenac Counties in Ontario Province.

There are two references for Jason Huntley's marriage to widow Mary Walker. In Vol. I of the Ontario (Canada) History he is called John Huntley. In a recent search of the original registers his name has been found to be Jason Huntley. [National Archives of Canada—Marriage Registers MG 9, D7 - 56]

32. Dr. Richard Harris Huntley (Richard H., Benejah, Moses, Jr., Moses, John) born Colchester, Conn. 7 Dec., 1768; died Topsham, Vt. 17 March, 1833. He married Putney, Vt. 13 Oct., 1792 Hannah Talbot, born 13 July, 1778; died Topsham 14 Oct., 1861 aged 83-3-1 daughter of John & Wealthy (Hathaway) Talbot.

Children from Bible record:

i. Richard Harris, Jr., b. 9 Jan., 1794; said to have gone south and never heard from again.

73. ii. Erastus Little, b. 20 May, 1796; d. 27 May, 1875. He m. Emeline Smith.

iii. Betsey Talbot, b. 14 Jan., 1799; d. 4 April, 1846. She m. 9 June, 1819 Benjamin Brown.

74. iv. Aristarchus, b. 17 Feb., 1801; d. 29 July, 1852.

v. Hannah, b. 1 Sept., 1803; d. Topsham, Vt. 5 Jan., 1883. She m. (1) 12 Oct., 1823 Elijah Blake, b. 8 April, 1791; d.

17 Oct., 1828 son of Elijah and Bathsheba (Day) Blake and (2) Henry Obear, b. 14 August, 1806; d. Topsham, Vt. 14 August, 1885.

Children (surname BLAKE):

1. Myra Matilda, b. Topsham, Vt. 17 Sept., 1824; m. (1) 29 Nov., 1847 John Buxton who d. at Haverhill, N. H. 28 April, 1855 and (2) in New York 16 Nov., 1869 John Pratt who d. Orford, N. H. 12 April, 1892. Only child, Willie Blake Buxton, b. 25 Jan., 1852; d. 16 August, 1867.
2. Harriet Arabelle, b. Topsham, Vt. 10 Sept., 1828; d. Bradford, Vt. in Oct., 1905. She m. Topsham, Vt. 8 May, 1848 Albert Bailey who d. Boston, Mass. 5 Nov., 1879. 2 ch.

vi. Laura, b. 1 Jan., 1806; d. Clinton, Mass. 27 Jan., 1850. She m. (1) Topsham, Vt. 28 Nov., 1824 Dr. Preston Chamberlain, b. 2 Oct., 1802 son of Joseph and Nancy (McAllister) Chamberlain; m. (2) a Mr. Davidson.

vii. Diantha, b. 1 Feb., 1808; m. Topsham, Vt. 22 Sept., 1831 James F. George.

Children (surname GEORGE):

1. John H., b. ca. 1832; m. Ann E., b. ca. 1833.
2. Ellen Augusta, b. 7 May, 1841; d. 6 May, 1929; m. (1) Topsham, Vt. 23 August, 1862 Morris L. Divoll who d. Falmouth, Va. 27 Dec., 1862 Pvt. Co. G, 6 Vt. Vols. and son of Josiah and Lucinda Divoll. Ellen m. (2) Newbury, Vt. 17 Jan., 1867 Hugh Renwick McNiece, b. Topsham 30 April, 1839; d. Bradford, Vt. 7 March, 1907 son of John and Lydia E. (Divoll) McNiece.

viii. Wealthy Hathaway, b. 6 Oct., 1811; d. 8 May, 1847. She m. 9 July, 1834 James Forsyth.

Children (surname FORSYTH):

1. John, b. 21 Dec., 1837
2. William, b. 7 Nov., 1838
3. Nancy, b. 28 July, 1842

ix. Chastine Hartwell, b. 23 Jan., 1816; d. Rochester, N. Y. 28 Jan., 1902. She m. 19 July, 1835 Hiram H. Herrick, b. Duanesburgh, N. Y. 8 May, 1811; d. Three Mile Bay, Jefferson Co., N. Y. 28 March, 1886 son of Roswell and Polly (Estes) Herrick. Both buried Wells Settlement Cem. near Three Mile Bay.

Children (surname HERRICK): born Three Mile Bay:

1. Wallace Huntley, b. 14 April, 1836; d. Santa Monica, Calif. 26 March, 1928. He m. Springville, Pa. 14 Oct., 1866 Sarah Jane Whitlock, b. New Haven, Conn. 1848; d. Kalispell, Mont. 16 Oct., 1920 daughter of Aaron and Susan (Garrison) Whitlock. In early life went to London and joined the Coldstream Guards and was personal bodyguard to Queen Victoria. Re-

turned to the U. S.; served in the Civil War as Sgt. in Co. H, 26th N. Y. Cav. A grandson is John Herrick McIntire of movie and television fame.

2. James Augustus, b. 19 Jan., 1838; d. Rochester, N. Y. 9 Dec., 1928. He m. 1 Jan., 1861 Minerva Soper, b. 22 Oct., 1840; d. Rochester 22 Nov., 1919 daughter of Timothy and Emeline (Huntley) Soper. Served in the Civil War as Pvt., Co. M, 10th N. Y. Hvy. Art.
3. Francis M., b. 1 Jan., 1840; d. 5 Feb., 1845.
4. George Walter, b. 19 Nov., 1842; d. Ft. Baker, Washington, D. C. 1 Sept., 1863. Served in the Civil War a Pvt., Co. M, 10th N. Y. Hvy. Artillery.
5. Jerome Bonaparte, b. 3 Dec., 1844; d. Pleasantville, Pa. 15 June, 1905. He m. 8 July, 1866 Elizabeth Kelly, b. 1845; d. Pleasantville 15 June, 1905. Served in the Civil War as a Pvt. Co. M, 10th N. Y. Hvy. Art. He was a street car conductor.
6. Frank P, b. 6 March, 1846; d. Johnstown, Pa. 7 Feb., 1925. He m. Scranton, Pa. 4 July, 1868 Hannah Marilla Smith, b. Lathrop, Pa. 5 Sept., 1848; d. Montrose, Pa. 1 May, 1917 dau. of Elihu B. and Matilda (Tewksbury) Smith, Jr. He was a carpenter and cabinet-maker and fine country-fiddler. Played tuba in the Montrose, Pa. band. Both bur. Montrose, Pa.
7. Eugene, b. 6 March, 1846; d. Andersonville, Ga. 28 Dec., 1864. Served in the Civil War a Pvt. in Co. F, 51st N. Y. Inf. Captured at Poplar Grove, Va. 30 Sept., 1864.
8. Adelaide M., b. 30 March, 1850; d. St. Lawrence, N. Y. 18 Feb., 1944. She m. 15 Dec., 1875 James Xavier Cornaire, b. Rosierre, N. Y. 10 Jan., 1853; d. 12 March, 1948 son of John L. & Margaret (Aubertine) Cornaire.
9. Arabelle H., b. 21 Sept., 1852; d. St. Lawrence, N. Y. 16 July, 1903. She m. 30 Oct., 1870 Louis Cornaire, b. 11 August, 1852; d. 16 Dec., 1901. He was a farmer and cheese maker.
10. Hiram, b. 30 March, 1856; d. 17 March, 1890. He m. 14 Nov., 1878 Elizabeth Crusot, b. 8 Dec., 1859 daughter of Alexander and Elizabeth (Grandjean) Crusot.
11. Clarence Edward, b. 12 Sept., 1858; d. 20 Nov., 1940. He m. Three Mile Bay, N. Y. 9 March, 1892 Mary Antoinette Gibbons, b. 22 Nov., 1858; d. in Sept., 1945 daughter of Thomas and Martha (Myers) Gibbons. He was a farmer and hay presser. Both buried Wells Settlement Cemetery, near Three Mile Bay, N. Y.

x. Caroline Matilda, b. 26 Jan., 1819; d. 13 Dec., 1847. She m. Topsham, Vt. 15 March, 1836 Jonathan M. Wallace.

75. xi. Augustus Dana, b. 25 Dec., 1821; d. Topsham, Vt. 25 Jan., 1898. He m. Topsham 31 Dec., 1843 Mehitable Jane Perkins who d. 22 Dec., 1872.

Dr. Richard H. Huntley's last land transaction in Putney, Vt. is dated 1 Feb., 1804 when he sold out to Levi Bigelow. [Putney, Vt. 4:182] He may have removed to Topsham, Vt. at an earlier date where he was the only physician until 1818. An old chest which belonged to Dr. Richard is in the possession of a descendant, Mr. Theodore Chamberlin of North Haverhill, N. H. For ancestry of Hannah Talbot see page 140 "Hathaways of America", 1970 edition by Elizabeth Starr Versailles.

33. (Erastus) George Huntley (Richard H., Benjah, Moses, Moses, John) born Colchester, Conn. 8 Dec., 1770; died Hartland, Livingston Co., Mich. 6 Oct., 1842. He married East Haddam, Conn. 3 Sept., 1792 Betsey Church, born East Haddam 1 March, 1775; died Hartland, Mich. ca. 1853 daughter of Ira and Rachel (Aikens) Church.
Children:

i. George Warren, b. Conn. 19 Feb., 1793; d. Hartland, Mich. 7 Sept., 1846 unm. He is apparently the Pvt. George W. Huntley who served in the War of 1812 in Capt. Davis' Co. of Lt. Inf., N. Y. Vol. Militia. Pvt. George W. Huntley of Capt. Harding's Co., N. Y. Vol. Inf. received an "Old War" invalid pension but his records cannot be found in the National Archives.

ii. Betsey Church, b. Conn. 10 July, 1795; d. Hartland, Mich. 23 July, 1858 wife of Henry A. Dibble. (g.s.) Betsey m. (1) Lyman Evans.
Children (surname EVANS):
1. Nancy, b.
2. John, b. ca. 1815; m. Sally Williams, b. 1819.
3. Erastus, b. 1820; m. Caroline Frink.
4. Martha T., b. ; m. Fred Bengeville.

76. iii. Erastus Little, b. Conn. 21 Dec., 1797; d. Hartland, Mich. 25 Nov., 1848. He m. Ogden, Monroe Co., N. Y. 11 March, 1826 Phebe Eldridge, b. Sharon, N. Y. 15 Jan., 1803; d. Warsaw, N. Y. 29 August, 1849 dau. of Seth and Rebecca (Reed) Eldridge. 9 ch.

iv. Ira Church, b. 11 July, 1800; d. 25 Feb., 1823 unm.

77. v. William E., b. Ogden, Monroe Co., N. Y. 3 Sept., 1805; d. Howell, Mich. 13 May, 1872. He m. 25 Jan., 1826 Huldah Maria Sheldon, b. 21 Jan.., 1803; d. Howell, Mich. 21 May, 1875. 8 ch.

78. vi. Albert Galatin, b. Ogden, N. Y. 20 May, 1808; d. Sinnemahoning, Pa. 20 July, 1863. He m. Louisa Miller, b. 25 April, 1811; d. Sinnemahoning 25 Nov., 1889 daughter of Seth and Martha (Tilden) Miller. Lived Grove Twp., Cameron Co., Pa. 7 ch.

vii. Anna Mariah, b. Ogden, N. Y. 27 May, 1811; d. in Hartland, Mich. 8 April, 1847. She m. Hartland 23 Sept., 1837 John Williams, b. Conn. 1800; d. Hartland, Mich. 8 Oct., 1884 son of John and Sally (Huntley) Williams. Anna was John's 2nd wife. He. m. (1) Miranda Weaver and (3) Harriet Russell.

viii. Emily, b. Ogden, N. Y. 25 Feb., 1814; d. Milford, Mich. 18 March, 1896. She m. 13 April, 1834 Mr. Zacheus Crocker Hastings, b. Wilmington, Vt. 2 June, 1810; d. son of Otis and Clarissa (Kellogg) Hastings. No ch.

ix. Henry Ogden, b. Ogden, N. Y. 9 August, 1816; d. 2 July, _____. He m. at Hartland, Mich. 10 Dec., 1845, Deborah Haines. No ch.

x. Sarah Elvira, b. Ogden, N. Y. 9 May, 1820; d. in Hartland, Mich. 10 July, 1843 at the birth of a son who d. with her. She m. in 1842 Sanford Murray.

George Huntley sold his property in Millington Parish, East Haddam, Conn. to William Moor of Waterford, Conn. 3 May, 1803. With Abner Brockway, Gibbons Jewett, Daniel Arnold and others from East Haddam, Conn. George Huntley became one of the first settlers of Parma, Monroe Co., N. Y. about 1802-03. George kept the first Tavern at Ogden Center before 1810. He was Capt. in Lt. Col. William Rumsey's Regt. in 1808 and 1st Major in 1811. In the War of 1812 George was a Major in Atchinson's Regt. of New York Militia. George Huntley removed his family to Hartland, Mich. about 1840.

34. William Rufus Huntley (Richard Harris, Benejah, Moses, Jr., Moses, John) born Colchester, Conn. 1 March, 1773, died in Huntington Twp., Gallia Co., Ohio 22 Dec., 1858 aged 83 yrs., 22 days (sic). He married (1) Betsey _____ who died 13 July, 1827 aged 53 yrs. He married (2) Mrs. Eunice Soles, widow of Jacob Soles . Eunice was living with her son, Howland Soles, in 1870 aged 88 yrs.

Children of William Rufus and Betsey:

i. Dolly/Dorothy, b. ca. 1798; d. perhaps after 1870. She m. probably in Chenango Co., N. Y. ca. 1817, Peter Huntley (twin of William), b. Montville, Conn. 10 August, 1796; d. in Jackson Co., Ohio before the Census of 1840. Dolly m. (2) _____ Johnson.

ii. Betsey, b. ; d.
She m. (1) in Gallia Co., Ohio 18 Jan., 1819, John Minard/Mainard; m. (2) in Gallia Co. 24 Oct., 1824, Lewis Gleason.
Child (surname MINARD/MAINARD):
1. Harrison, b. 1819-24
Children (surname GLEASON):
2. Olive, b. ca. 1826; m. in Gallia Co., Ohio 31 August, 1848, John Shields.
3. Rufus, b. ca. 1828; m. in Gallia Co., Ohio 20 March, 1850, Jane Hanes.

4. Adriel/Ariel, b. 1830; m. in Gallia Co., Ohio 14 Jan., 1853, Mary J. Shields.

iii. Zeruiah, b. in Conn. in 1802; d. in Jackson Co., Ohio 14 Jan., 1884 aged 81 yrs., 5 mos., 5 days. She m. in Gallia Co. Ohio 23 July, 1822, Enoch Russell, Jr., b. Rockingham Co., N. C. in 1801; d. 3 May, 1883 aged 82 yrs., 2 mos., 27 days son of Enoch & Ruth ( ) Russell, Sr. Both bur. Keystone Furnace Cemetery.
Children (surname RUSSELL):
1. Richard, d. 13 Sept., 1825
2. Henry, d. 3 Jan., 1827
3. Enoch, d. 22 April, 1834 aged 4-7-15
4. William R., d. 13 Dec., 1862 aged 16-9-13
5. Commodore Perry, d. 17 May, 1854 aged 31-4-14. He m. Margaret _____; had at least 3 ch.
6. Hiram, b. 26 Nov., 1824; d. 3 July, 1890. He m. Elizabeth Dodrill dau. of George and Elizabeth Dodrill from Virginia. 8 ch.
7. Randall, b. 1 Sept., 1832; d. 13 Sept., 1863; m. Mary _____, b. 1835; d. 1920. She m. (2) _____ Woolam. 4 Russell ch.
8. Selinda, b. 1834; d. 6 April, 1863. She m. Felix Graham. At least 2 ch.
9. Amyrillis, b. 1836; m. Jonathan Cable.
10. John, b. 1838
11. California, b. 1841; m. Peter McClean.
12. Enoch 2nd, b. 1843

iv. Sarah, b. ; probably m. Dan Erastus Levi Perkins. She is mentioned in the division of her father's estate in 1860. She is probably the Sarah Perkins who is listed as head of household in Bloomfield, Jackson Co., Ohio in the Census of 1840.

79. v. William, b. ca. 1803; d. before 1835. He m. in Gallia Co., Ohio 20 Sept., 1824, Prudence Lewis. She m. (2) 5 Nov., 1835, Lewis Davis and d. 20 March, 1875 aged 67 yrs.

80. vi. Almer/Almore, b. N. H. 1803; d. presumably in Ill. He m. in Jackson Co., Ohio 24 Feb., 1831, Mary Martin. Lived Piatt County, Illinois in the Census of 1850.

81. vii. Richard P., b. N. H. 1806; d. Paulding Co., Ohio 7 Nov., 1865 aged 59 yrs., 9 mos. He m. in Jackson Co., Ohio 5 August, 1829, Aelsey Hernan (sic) who d. by 1850. He had a 2nd wife, Mary, who survived him.

82. viii. Charles, b. ; d. His wife apparently was Armenia _____, b. Pa. in 1806.

ix. (Caroline) Matilda, b. ca. 1810; d. Gallia Co., Ohio 3 Jan., 1871 aged 61 yrs., 13 days (g.s.). She m. (1) in Gallia Co., Ohio 27 August, 1829, Morris Long, b. probably in Henry Co., Va. ca. 1808 son of Gabriel and Sarah/Sally

(Humphreys) Long. Matilda m. (2) Jonathan Witherspoon.

x. Hannah, b. ; d. She is called Hannah McClain in the division of her father's estate in 1860. No other data.

Bethuel Miller and Christopher Ayers of Marlow and Acworth, Cheshire Co., N. H. sold to William Rufus Huntley a 50 acre lot on the West line of Mr. Aaron Huntley's 100 acre home-lot in Marlow for $117--6 Oct., 1798. [Cheshire Co., N. H. 48:87] On 30 August, 1808, William Rufus Huntley of Greene Co. of Chenango, New York sold all his claim to the above tract of land adjoining Aaron Huntley's West line to Abner Smith for $300. [Cheshire Co., N. H. 53:523] William R. Huntley is listed with his family in the Census of 1810 living in Smithfield, Chenango Co., N. Y. where other Huntleys and families from Lyme, Conn. had already settled. By 1820 William R. Huntley had removed to Ohio and is listed in the Census of that year in Wilksville Twp., Gallia County.

There is a possibility that his wife, Betsey, may have been a Lewis. William Lewis aged 87 from Conn. lived near the Huntleys in Huntington Twp., Gallia Co., Ohio in the Census of 1850. Both William R. Huntley and his wife, Betsey, have gravestones which are still legible. Their descendants are numerous not only in Ohio but in Missouri, Iowa, Tenn., Colorado and the Pacific Northwest.

36. Philo Huntley (Richard H., Benejah, Moses, Moses, John) born Colchester, Conn. 8 Sept., 1781; died Waterford, Conn. 27 July, 1855. He married New London, Conn. 31 Jan., 1802 Hannah Reid, born 26 March, 1781; died 20 Feb., 1855 daughter of James Reid.
Children probably born Waterford, Conn.:

83. i. Capt. James Reid, b. 30 July, 1803; d. New London, Conn. 15 Nov., 1880. He m. 21 Oct.,1824 Harriet Martin who d. New London 7 May, 1888 aged 87. 10 ch.

ii. Capt. William, b. 28 Dec., 1805; d. New London 16 March 1882. He m. 5 Oct., 1846 Frances E. Bolles of Livonia, N. Y. who d. Waterford, Conn. 3 August, 1884. No ch. William was Capt. of whaling ships.

iii. John, b. ca. 1807; d. 23 May, 1852 unm.

iv. Hannah, b. 22 Sept., 1808; d. 21 May, 1848 unm.

v. Sarah, b. 20 April, 1811; d. 9 Jan., 1866.

84. vi. Philo, Jr., b. 29 April, 1814; d. Meriden, Conn. 14 Dec., 1875. He m. (1) Harriet L. Ashcroft, b. 24 June, 1825; d. Montville, Conn. 31 March, 1854 daughter of James and Nancy Ashcroft. He m. (2) 7 Nov., 1859 Alvida Persis Munger daughter of Washington and Louise (Nichols) Munger. He may have m. Eliza Goodrich, b. N. Y. 1818 daughter of Elijah and Nancy Goodrich of Livonia, N. Y. Philo Huntley, Jr. of New London, Conn. bought land in Livonia for $3,280 from Samuel and Cornelia Swartwin 14 April, 1853. [Livingston Co., N. Y. 46:277]

85. vii. Capt. George G., b. 10 April, 1816; d. Washington, D. C. 17 May, 1884. He m. 21 July, 1856 Josephine L. Shepard, b. New London, Conn. 23 Oct., 1835; d. New London 20 June, 1904 daughter of George and Ann E. (Beebe) Shepard. 3 ch.

viii. Erastus, b. 15 Nov., 1818; d. New London, Conn. 11 Oct., 1885 unm.

ix. Jeremiah, b. 8 May, 1822; d. 17 August, 1863 unm.

x. Jane E., b. 25 July, 1824; d. in August, 1892. She m. 4 June, 1845 Capt. Horace Tinker Comstock, b. New London, Conn. 1 Dec., 1823; d. New London 6 April, 1917. At least 5 ch.

Philo Huntley served in the War of 1812 as a Pvt. in Capt. Samuel Greene's Co. 10 to 29 August, 1814. He was admitted a Freeman in Waterford, Conn. 12 Sept., 1818. Philo and some of his family are buried in Cedar Grove cemetery, New London, Conn.; others are buried in the Chesterfield cemetery, Town of Montville, Conn.

37. **David Huntley** (Howell, Benejah, Moses, Moses, John) born in Lyme, Conn. ca. May, 1772; died Clear Lake, Algonquin Twp., McHenry Co., Ill. 25 Jan., 1856 aged 83 years, 8 months. He married Lyme, Conn. 31 August, 1795 Rachel Story who died 11 March, 1849 and is buried in the Clark burial ground in Roseville, Rutland Twp., Tioga Co., Pa.

Children:

86. i. (Mark) George, b. ca. 1801; d. after 1840. His wife's name is not known. They lived in Westfield, Tioga Co., Pa. in 1840. Probably 4 ch.

87. ii. Francis Benjamin, b. Conn. ca. 1802; d. after 1865. H m. Polly M. _____ who was b. Mass. ca. 1805. He was called both Francis B. and Benjamin F. and was an engineer on the railroad in 1850. His wife, Polly, had lost an arm on the railroad before 1860. They lived in Southport, Chemung Co., N. Y. in 1865 and had several daughters.

88. iii. Stephen M., b. ca. 1803; d. McHenry Co., Ill. date unknown. He m. in 1832 Alma M. Carman, b. Chenango Co., N. Y. in 1814; d. McHenry Co., Ill. 20 March, 1886 aged 72 years daughter of Cornelius Carman.

iv. Samantha, b. ; m. a Mr. Silvernail and removed to Michigan.

v. prob. Rebecca, b. Cayuga Co., N. Y. 7 Sept., 1815; d. Glenco, Minn. 18 June, 1890. Rebecca m. (1) 2 Oct., 1836 Jeremiah Goodrich who d. Hadley, Ill. 24 Oct., 1844 son of John and Anne (Treat) Goodrich. Rebecca m. (2) Edward Tichner.

Children (surname GOODRICH):

1. James Alonzo, b. Moravia, N. Y. 23 July, 1837; d. 20 Jan., 1911. He m. Leah Redding.

2. Helen R., b. Homer, N. Y. 2 Oct., 1842; m. Charles N. Crook.
3. Lucy C., b. Hadley, Ill. 4 Sept., 1844

Rebecca also had children by Edward Tichner but their names are not known.

David Huntley is listed in the Census of 1810 and 1820 in the Town of Genoa, Cayuga Co., New York and in the Census of 1830 in the Town of Rutland, Tioga Co., Pa. where he was mentioned on the tax list of 1829.

He can be the David Huntley who was elected Constable in the Town of Colchester, Delaware Co., New York in the years 1822 and 1824.

39. Caleb Huntley (Howell, Benejah, Moses, Moses, John) born Lyme, Conn. before 1784; perhaps died Hartford, Conn. circa 1839. The name of his wife is not known.

Children

i. dau., b. 1800-10
ii. dau., b. 1800-10
iii. son, b. 1800-10
iv. son, b. 1810-15
v. dau., b. 1810-15
vi. son, b. 1815-20
vii. dau., b. 1815-20
89. viii. probably Caleb, b. ca. 1823; m. Ninette Gilbert @ Hartford, Conn. 19 Oct., 1843; lived New York City in 1880.

Records regarding Caleb Huntley are very poor. He lived near Howell Huntley about 1802 but is listed in the Census of 1810 in the New Salem Society of Lyme and in the Census of 1820 in the then new Town of Salem, Conn. which incorporated in May, 1819 taken from Lyme, Colchester and Montville. By 1830 he had removed to Colchester. No death record has been found for him in Conn. nor any probate record.

It is possible that he is the Caleb Huntley who bought 46 acres of land in Leicester, Vt. from Richard D. Jones—26 Oct., 1800. [Leicester, Vt. 2:444]

40. Adriel Huntley (Howell, Benejah, Moses, Jr., Moses, John) born in Lyme, Conn. ca. 1774; died in Lima, Livingston Co., N. Y. 7 March, 1813. He married in Lyme 30 August, 1795 Anna Saunders who died Friday 12 Nov., 1806. Adriel married (2) an Elizabeth or Lizzie Wilcox.

Children of Adriel and Anna [Bible record]:

90. i. Anson Lord, b. Lyme, Conn. Sat. 11 Feb., 1797; m. 10 Jan., 1819 Permelia Coye, dau. of Asa & Lydia (Wild) Coye. 13 ch.
91. ii. George Washington, b. Fri. 8 Nov., 1799; m. 7 Oct., 1829, Zorada Norton Barber, b. Fort Ann, N. Y. 12 Feb., 1808. 5 ch.

iii. Julianna, b. Sat. 17 Oct., 1801; returned to Lyme, Conn. and m. there 2 March, 1828, Samuel Saunders. Julia (sic) d. Old Lyme, Conn. 1 Feb., 1888 aged 87 yrs. Julianna was admitted to the church in West Bloomfield, N. Y. in 1821.

Children (surname SAUNDERS):

1. Amelia, b. ca. 1829
2. Francis L./Frank, b. ca. 1831
3. Anson H., b. ca. 1837

iv. Harriet, b. Thursday 1 May, 1804; m. Hiram Blanchard and lived Lake Mills, Wisc.

Children (surname BLANCHARD):

1. George W. who m. (1) Lucinda Jones and (2) Harriet Howell. No ch.
2. Lydia Ann who m. John Fisher. No. ch.
3. Sarah who m. Ozias Manning. 3 ch.
4. Mary who m. Louis Manning. 1 ch.
5. Permelia did not m.
6. Harriet who m. _____ Howell. No ch.

v. Sally Ann, b. Wednesday 5 Nov., 1806; no other data.

Children of Adriel and Elizabeth:

92. vi. John, b. 20 July, 1810; d. in a log jam on the Wabash River 20 March, 1848. He m. 20 March, 1834 Mary Ann Rice, b. N. Y. State 15 April, 1818; d. near St. John, Mo. 27 May, 1869. She m. (2) 10 Nov., 1850, Samuel Dean Phillips and had 2 sons by him. 5 Huntley ch.

vii. Mahala, no other data

93. viii. Adriel, b. Bloomfield, Ont. Co., N. Y.; d. Marlborough, Conn. 5 August, 1883 aged 68-9-8. He m. in Lyme, Conn. 14 March, 1838, Wealthy Ann Congdon, b. Lyme ca. 1815; lived Bridgeport, Conn. 1883. 7 ch.

Adriel Huntley leased from Abner Beebe a farm in the Hadlyme Society of Lyme containing about 90 acres with a dwelling house and a barn standing thereon, the said Adriel becoming obliged to the said Abner to improve the farm according to the common mode of farming during the term of two years and delivering to the said Abner one-third part of all the grain that he the said Adriel shall raise on said farm during the aforesaid term to be delivered annually and likewise one-half the quinces and cider, the production of sd farm and the sd Adriel does agree not to cut any wood for market on sd farm nor suffer it to be cut etc. and obliges himself to the sd Abner to make $40 worth of fence on sd farm annually during the sd term of 2 years. Both signed 28 Feb., 1801. [Lyme, Conn. 21:461] Adriel quitclaimed this farm back to Abner Beebe for $15, 8 Jan., 1802 and in June of the same year sold all of his property in Lyme.

A deed from Howell Huntley to Samuel Selden mentions that Adriel was under a $1,000 bond in a suit brought by John Williams of Saybrook to be held in the Middlesex Conn. County Court the 2nd

Tuesday of Nov., 1802. This John Williams could be a brother-in-law of Adriel. [Lyme, Conn. 22:160]

43. Lyman Huntley (Jonathan, Benejah, Moses, Jr., Moses, John) born probably in Putney, Vt. ca 1797; died Dummerston, Vt. 2 Sept., 1854 aged 57 yrs. and 6 mos. Lyman's wife was Lydia Barrett who died in Dummerston 6 Oct., 1874 aged 79 years. Both buried in West Dummerston cemetery.

Children:

i. Betsey, b. 1822; d. 3 Sept., 1902 aged 80-4-14. She m. Blucher Norcross, b. 15 May, 1815; d. 15 Nov., 1880. Known child (surname NORCROSS):
   1. Cortez F., d. 2 March, 1874 aged 25 yrs.

ii. Hannah D., b. 1823; d. 16 Feb., 1851 aged 27-4-24. She m. Horace A. Willson who d. 29 March, 1871 aged 59-2-16. Children (surname WILLSON):
   1. Frederick, b.
   2. Fidelia, b.
   3. Hannah M., b.

iii. Caroline A./Carrie, b. ca. 1825; m. at Dummerston, Vt. 24 Oct., 1843, Abner Bailey son of David and Lydia (Allen) Bailey. She may have m. (2) at Newfane, Vt. 15 August, 1854, Asa U. Sparks.

94. iv. Jonathan S., b. Newfane, Vt. 8 Jan., 1827; d. Brattleboro, Vt. 11 July, 1862. He m. Brattleboro, 2 Feb., 1848, Jane Bingham daughter of Jonathan Bingham. She m. (2) 27 Dec., 1865, Tom Kaye. 3 Huntley ch.

v. Laura, b. 10 April, 1829; d. 16 Sept., 1909. She m. (1) Luke N. Grimes, b. 5 Jan., 1824; d. 17 Oct., 1855 and (2) William Gates.

vi. Lydia M., b. ; mentioned in her Father's Will. No other data.

vii. Nancy E., b. ; m. 29 Sept., 1857, Samuel C. Bugbee. No other data.

95. viii. Lyman A./Anthony L., b. 20 August, 1839; d. 7 Dec., 1903. He m. Jane Walker, b. 4 August, 1831; d. 6 May, 1917 daughter of Jonas and Polly (Miller) Walker. 5 ch.

Lyman Huntley wrote his Will 20 June, 1854 naming his wife, Lydia, his sons Lyman A. and Jonathan S. and his daughters Laura Grimes and Nancy E. and Lydia M. Huntley also his grandchildren Frederick, Fidelia and Hannah M. Willson children of his deceased daughter, Hannah D. Willson. [Windsor, Vt. Probate 21:115]

44. Ansel Huntley (Moses, Benejah, Moses, Jr., Moses, John) born Lempster, N. H. 28 Jan., 1793; d. St. Johnsbury, Vt. 23 April, 1887. He married at St. Johnsbury 9 March, 1817, Hannah Fuller, born Putney, Vt.; d. St. Johnsbury 9 Jan., 1881 aged 86-7-0 daughter of Daniel and Charlotte (Winslow) Fuller.

Children:

i. a son b. & d. 26 May, 1820
ii. Aurora, d. 3 Feb., 1830 aged 6-7-0.
iii. Statira, d. 29 March, 1829 aged 2-8-0.
iv. Aurilla, b. ; m. at St. Johnsbury 20 Jan., 1851, Albert Whitcomb.
v. Curtis, d. 3 Dec., 1834 aged 5-5-0.
vi. Emma, b. 1834; m. St. Johnsbury 24 Sept., 1858, Charles Chase Cushing son of Levi and Betsey (Ross) Cushing.
Children (surname CUSHING):
1. Charles, b.
2. Myron, d. y.
3. Clara, d. y.
4. Celia, b.
vii. Jane H., b. 1836; m. Greensboro, Vt. 27 July, 1859, Jerome C. Bacon.

Ansel Huntley was a cooper and farmer and a Selectman of Charlestown, Vt. in 1840. In his Will dated 20 Jan., 1881, Ansel named as his only heir his daughter, Jane. Ansel and most of his family are buried in St. Johnsbury Center, Vt.

45. Dennis Huntley (Moses, Benejah, Moses, Jr., Moses, John) born Waterford, Vt. 4 June, 1797; died perhaps in Minn. 22 May, 1884. Dennis married (1) at Newark, Vt. 6 Sept., 1821, Lydia Cole Hartwell, born Springfield, Vt. 19 Jan., 1803; died Morgan, Vt. 23 March, 1844, daughter of Timothy and Lydia (Cole) Hartwell.
He married (2) at Randolph, Mass. 1 Nov., 1846, Sally Ford born N. H. ca. 1800; living in Marine Twp., Washington Co., Minn. in 1860.
Children of Dennis & Lydia born Morgan, Vt.:

96. i. Moses, b. 19 Sept., 1824; d.
He m. at Randolph, Mass. 4 June, 1845, Sophronia Jane Curtis who d. St. Johnsbury, Vt. 1 Mch., 1910 aged 85-4-0 daughter of Amos and Roxanna (Cutler) Curtis. Several ch.

ii. Eleanor Evans, b. 27 Nov., 1826; d.
m. (1) 19 Nov., 1844, John Piper, 2nd of Meredith, N. H., a shoemaker, b. 9 Mch., 1822; d. at home on furlough 20 April, 1864 a Pvt., Co. K, 10th Vt. Vol. Inf. She m. (2) 15 Sept., 1866, Harvey Lyford of Cabot, Vt., b. 7 Sept., 1809; d. 23 April, 1886 a carpenter. Removed to St. Johnsbury, Vt. in 1872.
Children (surname PIPER):
1. Lucien, b. 9 Sept., 1845; killed at Cold Harbor, Va. 1 June, 1864 serving in Co. K, 10th Vt. Vols.
2. Nathaniel, b. 4 April, 1847; m. Sept., 1867, Ann Bartlett of Morgan, Vt. He was a farmer in Holland, Vt. 4 ch.
3. Ellen A., b. 14 Oct., 1850; d. y.
4. Louisa A., b. 4 Mch., 1852

5. Samuel H., b. 22 April, 1853; m. 24 August, 1879, Sarah F. Learned of Dublin, N. H., b. 4 Nov., 1847. He was a paper maker in St. Johnsbury, Vt.
6. Eugene C., b. 16 May, 1857; d. y.
7. John, b. 29 June, 1859; d. y.
8. Elmer E., b. 26 Feb., 1861. He was a painter in Lowell, Mass.
9. Henrietta C., b. 20 Nov., 1862; m. 17 Nov., 1881 John Stone, b. Quebec, a mechanic in St. Johnsbury, Vt. 2 ch.

iii. Minerva, b. Nov., 1827; d. y.

iv. twin, d. Aug., 1833

v. twin, d. Aug., 1833

vi. Statira, b. 4 Dec., 1830; d. 17 Oct., 1869. She m. (1) at St. Johnsbury 23 Sept., 1846, Samuel Piper, b. Mch., 1824; d. 2 Sept., 1850 a shoemaker in St. Johnsbury. She m. (2) 22 Sept., 1851, Capt. Daniel G. Kennison, b. Fairlee, Vt., a soldier in the War with Mexico and in the Civil War Co. D, 3rd Vt. Vol. Inf. Removed to Cedarvale, Kansas.
Children (surname KENNISON):
1. Harry Hubert, d. 1861 aged 2 yrs.
2. Frederick, d. y.
3. Frank, b. & m. 2 ch.; in shoe trade.
4. Arthur, b. & m. 2 ch.; lived Kansas.

vii. Lydia, b. 23 May, 1831; m. Randolph, Mass. 19 Mch. 1847. Erastus N. Niles, b. Maine 20 Dec., 1824; d. Sept.., 1850, a shoemaker.
Child (surname NILES):
1. Ella N., b. 6 Sept., 1850; m. 9 Mch., 1868, Sullivan H. Stockman, b. 30 August, 1847 of Auburn, Me. He was a shoemaker and bee man.

viii. Lauretta Hartwell, b. 23 May, 1835; d. St. Johnsbury, Vt. 17 Mch., 1890. She m. (1) South Jay, Vt. 6 June, 1853, Franklin B. Gage, b. St. Johnsbury 29 July, 1824; d. there 23 August, 1874 son of Royal & Annie (Tyler) Gage, a photographer; m. (2) 22 Nov., 1878, Thomas F. Powers of Lyndon, Vt., b. 14 August, 1823, a miller.
Children (surname GAGE):
1. Beatrice, b. 13 Jan., 1856; m. 17 May, 1881, John W. Bridge of Walden, Vt., b. 26 June, 1854. He was a carpenter in Lawrence, Mass.
2. Genevieve, b. 24 Mch., 1857
3. Jesse B. T., b. 8 May, 1860; d. Somerville, Mass. 4 Dec., 1925. He m. South Jay, Vt. 30 Jan., 1880, Rosa N. Hurlbutt, b. Danville, Vt. 15 April, 1861; d. Sommerville, Mass. 24 July, 1947 daughter of George W. & Mary (Cushman) Hurlbutt. 3 ch. Jesse was a printer in St. Johnsbury.
4. Elbert E., b. 13 Jan., 1867

5. Grace, b. 17 Sept., 1873; d. an infant.

97. ix. Jonathan, b. 15 April, 1837; d. St. Johnsbury, Vt. 26 March, 1915 aged 77-11-11. He married (1) Charlotte Hill of Glover, Vt., b. 1838; d. perhaps in Marine Twp., Washington Co., Minn. after 1860. Jonathan m. (2) Lillias Rosa (Lyon) Miles, b. St. Johnsbury, Vt. 25 Jan., 1846; d. there 7 Oct., 1917 daughter of William & Almira (Young) Lyon. Jonathan served in the Civil War from 1863 to 1866 in Co. C, 2nd Regt. Minn. Cav., U. S. Vols. Pension Cert. #403,107. 3 ch.

x. Harrison, b. 8 June, 1840; d. 27 Oct., 1842

98. xi. Dennis, Jr., b. 3 July, 1842; d. Bossburgh, Stevens Co., Washington 24 Jan., 1909. He married at Marine, Minn. 2 April, 1867, Helen C. Saunders who married (2) 12 Dec., 1913 ____ King. Dennis, Jr. served in the Civil War from 1862 to 1865 in Co. C, 7th Minn. Vol. Inf. Pension Cert. #859,070. Widow's Pension Cert. #912,843. At least 6 ch.

Dennis Huntley, Sr. is listed in the Census of 1860 in Marine Twp., Washington Co., Minn. with his 2nd wife, Sally and his son, Dennis, Jr. Sally was born in N. H. ca. 1800. Jonathan is also listed in the 1860 Census at Marine, Minn. with his 1st wife, Charlotte and their daughter, S. Louise, aged 1 year.

46. Frederick Huntley, Jr. (Frederick, Jabez, Sr., Moses, Jr., Moses, John) born in Nova Scotia ca. 1773; died at Machias, Maine after 1835. He married (1) at Machias 28 Oct., 1798, Helena Nicholson and (2) at Little Machias 27 Feb., 1803, Elizabeth Marston, born Durham, N. H. 2 Nov., 1784 daughter of Levi and Mary (Rand) Marston.

Child by Helena:

99. i. Frederick 3rd, b. 15 July, 1802; d. Cutler, Maine 22 Oct., 1884. He m. 18 Feb., 1827, Mary Dodd Thurlow, b. 31 March, 1803; d. 9 June, 1888 daughter of Carr & Polly (Tyler) Thurlow. Frederick was a farmer at Cutler. 7 ch.

Children by Elizabeth born Machias:

100. ii. Eliphalet, b. ca. 1804; d. Cutler, Me. 23 August, 1884. He m. Rebecca Dow, b. Parsboro, N. S. ca. 1819; d. before 1880. They lived in Cutler, Maine and had at least 4 ch.

101. iii. Levi Marston, b. 16 May, 1805; d. Harrington, Me. 25 Nov., 1866. He m. at Cutler, Me. 25 May, 1835, Lucy A. White, b. 18 Nov., 1807; d. 30 April, 1884 daughter of Ephraim and Mary (Libby) White. 5 ch.

102. iv. Oliver, b. ca. 1806; d. East Machias, Me. 30 March, 1894. He m. Hannah Babb, b. 23 Jan., 1812; d. East Machias 3 June, 1886 daughter of Nathaniel and Ruth (Thompson) Babb. They had 12 ch.

103. v. Christopher Columbus, b. 18 August, 1808; d. 13 Feb., 1873; bur. Jacksonville, Me. He m. Mercy E. Thurlow; b.

7 Sept., 1807; d. 23 Sept., 1877 dau of Carr & Polly (Tyler) Thurlow. They had at least 5 ch. of whom two sons and a daughter removed to the State of Washington.

vi. perhaps Emma who m. Thaddeus Maker.
Known child (surname MAKER):
1. Nathaniel, b. 28 Jan., 1828; m. Lydia Marston, dau. of Nathaniel and Lydia (Reynolds) Marston.

Very little is known about Frederick Huntley, Jr. He apparently lived in Plantation #11 as he sold a parcel of land there 29 April, 1817 to Merritt Huntley of the same place. Washington Co., Maine [10:549]. A witness to the deed was "Jabesh Huntley" who could be Jabez Huntley, Sr., No. 8. "Frederic Huntly" was a witness to the marriage of Levi Huntley to Lucy White in 1835.

47. Jabez Huntley (Frederick, Jabez, Moses, Jr., Moses, John) born in Cornwallis, King's Co., Nova Scotia ca. 1773; died at Cutler, Me. 8 Oct., 1863 aged 90 yrs. and 4 mos. He married at Little Machias 24 July, 1803, Dorcas Seavey who died 22 Jan., 1868 aged 84 yrs. and 4 mos. (g.s.) daughter of Joseph and Olive (Booker) Seavey.
Children:

i. Abigail, no data on her.

ii. Warren, b. ca. 1806; d. 18 Sept., 1837 aged 31 yrs. Warren apparently married Wilmot Ackley who m. (2) Jacob Huntley, Jr. No. **111**. Warren Huntley of Cutler wrote his Will 12 Sept., 1837 leaving to his beloved wife, Wilmot, half a lot of land being the farm I now live on, owned by myself and my brother Merritt. He and Merritt Huntley 2nd, both of Cutler, bought for $130 about 76 acres with buildings thereon in Cutler from William Seavey 18 Dec., 1829. Washington Co., Me. [20:399]. No. ch.

104. iii. Merritt 2nd, b. ca. 1807; d. before 1880 at Oakfield Plantation, Aroostook Co., Me. He m. Deborah Drew who d. at Linneus, Me. 29 Jan., 1901 aged 88-1-6 daughter of John Ellis and Deborah (Gibbs) Drew. He removed from Cutler to Oakfield, Me. after the Civil War.

iv. Harriet, b. ca. 1811; m. Ezra Stevens. About 8 ch.

105. v. William Perry, b. ca. 1814 (36 in 1850 Census); d. at Eden, Maine 4 August, 1896 aged 87-8-1 (sic). He m. at East Machias, Mahala Ackley (no date given in VR). Mahala was b. ca. 1819 (31 in 1850 Census). Some records call her Mahala Bryant. About 9 ch.

106. vi. Joseph, b. Cutler, Me. 22 Sept., 1821; d. Tomales, Ca.; bur. Bloomfield, Ca. Cem. He m. (1) Lorinda Gross who d. in 1843 and (2) at Cutler 20 Feb., 1854, Keziah Huntley, b. ca. 1834 daughter of Merritt Huntley, No. **51**. Joseph removed to Marin Co., Ca. in 1850; returned to Maine, married Keziah and was back in Ca. by 1856. 5 ch.

107. vii. Jabez, Jr., b. ca. 1825; d. perhaps at Rockland, Me. date

unknown. He m. at Cutler ca. 1844, Catherine Gross. At least 4 ch.

108. viii. Albert, b. ca. 1827; d. before 1870. He m. Charity Huntley daughter of Rufus Huntley, No. 54. At least 1 dau. Charity m. (2) William Rushton.

Jabez Huntley of Cutler sold to Albert Huntley of Cutler "the same lot on which I now live and that I this day purchased of Ezra Stevens" —1 August, 1848. [Washington County, Me. 65:10]

48. **Daniel Huntley** (Frederick, Jabez, Moses, Jr., Moses, John) born Cornwallis, N. S. ca. 1778; died 22 May, 1855 aged 77 yrs. He married at Little Machias, Me. 20 June, 1801, Rachel Gardner, born 5 May, 1782; died after 1850 daughter of David and Zerish Gardner from Nantucket Island.

Children:

109. i. Daniel, Jr., b. 5 June, 1802; d. Cutler, Me. 29 May, 1857 aged 55 yrs. He m. Sallie A. Albee, b. 29 Nov., 1808; d. 4 April, 1884 daughter of William and Hannah (Harmon) Albee. 10 ch.

ii. Mary Gardner, b. 6 June, 1804; d. 17 Sept., 1889. She m. at East Machias 9 Dec., 1824, Gould French Elliot, b. Northwood, N. H. 12 Sept., 1802; d. 23 Jan., 1888. 8 ch. b. in Whiting & Corinna, Me.

110. iii. Gideon, b. ca. 1805; d. Calais, Me. 10 Oct., 1873. He m. Almira _____ (perhaps Lane) who d. Somerville, Mass. 8 Dec., 1889 daughter of William and Polly _____. Almira lived with her daughter, Almira Boyd, in Calais, Me. in 1880. 6 ch.

iv. Francis W., died Chelsea, Mass. 24 June, 1847 aged 35 yrs., a seaman.

v. Rachel, m. Arthur Albee son of William and Hannah (Harmon) Albee.

vi. Almira Miranda, b. ca. 1817; m. Philbrook Brown, Jr.

Daniel and Rachel Huntley are listed with their son-in-law, Philbrook Brown, Jr. in the Census of 1850. 23 Dec., 1823 Daniel Huntley sold for $45 to William Pope, 2nd his right in equity to 100 acres of land situate in Plantation #12, bounded west by the lot of land on which Eliakim West now lives, northerly by Gardner's Lake, easterly by Thomas Borwell's lot and southerly by Machias. [Lincoln County, Maine 14:288]

This right in equity may be part of a parcel of land which Daniel bought from Timothy Whiting of Medway, Mass. 9 Dec., 1815 lying in Plantation #12, commonly called Orangetown, bounded on Gardner's Lake to be laid out so as to include his house and improvements. [Washington County, Me. 8:259]

49. **Jacob Huntley** (Frederick, Jabez, Moses, Jr., Moses, John) born Cornwallis, N. S. ca. 1780; died probably in Machiasport, Me. 31 May,

1865. Jacob married (1) at Little River 21 March, 1801, Charity Cates who was living as late as 3 April, 1813. Jacob married (2) Susan E. Parker Emerson, born 28 Nov., 1789; died at Cutler, Me. 28 June, 1876 daughter of Stephen and Elizabeth A. (Parker) Emerson.

Child by Charity:

111. i. Jacob, Jr., b. 1804; d. Cutler, Me. 5 Sept., 1863 aged 59-2-0. He m. Wilmot Ackley, b. 1811. She was probably widow of Warren Huntley, son of Jabez Huntley No. 47. Wilmot m. 7 August, 1866, Samuel Crosby.

Children by Susan born Cutler, Me.:

112. ii. Richard, b. ca. 13 March, 1816; d. Tomales, Marin Co., Ca. 4 August, 1869. He m (1) Catherine S. Henley/ Hensley who d. at Cutler, Me. 4 Feb., 1851 aged 30 yrs. (g.s.) Richard m. (2) 31 July, 1851, Phebe J. Wormel, b. Grand Manan, N. B. 7 Nov., 1830; d. Colfax, Wa. 10 Feb., 1894 dau. of Joel & Elmira (Frye) Wormell. Phebe m. (2) 21 Oct., 1874, William H. Herrick. She and family removed from Ca. by wagon-train to the Palouse country, Whitman Co., Wa. in 1880. 5 Huntley ch.

113. iii. Stephen, b. ca. 1824; d. after 1870. He m. Julia A. Robinson, b. ca. 1829; d. Machiasport, Me., 5 June, 1885 ae. 57 yrs. 8 mos., They lived in Machiasport, in 1870 with 6 ch.

114. iv. Francis U., b. ca. 1827; d. before 1870, a seaman. He m. Nancy M. Crocker, b. ca. 1827. She lived with her son-in-law, Henry Munson, 1870. 2 ch.

vi. Susan Adeline, b. Machiasport in 1830; d. at Cutler, Me. 31 Oct., 1893. She m. 2 June, 1850, (Cornelius) Davenport Huntley, son of Frederick Huntley, No. **99**.

vii. Melissa B., b. ca. 1833; d.
She m. an Emerson and lived either in Kirksville, Me. or Mo. in 1871.

viii. Charles B., b. ca. 1837; d. Pensacola, Florida 2 Feb., 1863 of typhoid fever. He served in the Civil War as a Pvt. in Co. H, 28th Maine Vols.

Widow Susan E. Huntley received a pension for the death of her son, Charles B., in the Civil War. Pension Cert. #167,726. Only her daughters, Adeline and Melissa, were living when she obtained the pension in 1871.

Jacob Huntley of Township No. 11, east division, mortgaged to John Coffin Jones and John Peck, land near Little Machias Bay, reserving 1 acre and 60 square rods for a road across the same near that part fronting Little Machias Bay where it shall be convenient for accommodating the settlement in that part of the said Township—6 Sept., 1806. [Washington County, Me. 4:451]

50. James Huntley (Frederick, Jabez, Moses, Moses, John) born in Cornwallis, N. S. ca. 1782; died after 1850. He married ca. 1806 his cousin, Taphenas Huntley, born Machias, Me. 6 Feb., 1787 daughter of Jabez Huntley No. 24.

Children:

115. i. Adriel, b. 7 April, 1808; d. Montague, Mass. 6 Sept., 1896. He m. Mary Ann Perkins, b. 25 Feb., 1820; d. Machias, Me. 14 Sept., 1875 daughter of James and Hannah (Lyons) Perkins. 12 ch.

ii. Asenath, b. 10 April, 1810; d. 22 Oct., 1892 aged 82-6-12. Asenath m. (1) according to their custom a Mic Mac Indian who was killed in a tribal war. She m. (2) Charles Clark, b. ca. 1800 in New Brunswick. Asenath's children used the name Clark.

Children (surname CLARK):

1. Nehemiah, b. ca. 1825; d. 28 Oct., 1913. He m. Anne E. _____, b. N. S. ca. 1827.
2. Roxilla/Roxie, b. ca. 1828; m. Samuel Beverly, Jr.
3. Marietta A., b. ca. 1831; m. Ezra Allen Ackley, b. ca. 1826 son of Nathan and Abigail (Bryant) Ackley.
4. perhaps Lois, b. ca. 1833; m. _____ Robinson.
5. Frederick, b. 1836; m. Betsey A. Huntley dau. of Oliver Huntley No. **102**.
6. Amanda, m. Thomas Molyneau; moved West.
7. Taphenas Longfellow, b. Marion, Me. 8 May, 1839; m. Martin Van Buren Cates. 9 ch.
8. William Wallace, b. ca. 1847; m. Lucy H. Huntley daughter of James Huntley, Jr., No. **117**.
9. James, d. y.
10. (Thomas) Loren/Loring, b. 1852; m. Ella McLaughlin.

116. iii. Nehemiah, b. 22 Sept., 1814; d. Cutler, Me. 28 Oct., 1903 aged 89-1-6. He m. Emma B. Maker, b. 29 July, 1820; d. 6 Feb., 1892 aged 71 years.

iv. Moses, b. 1816; d. 1834.

117. v. James, Jr., b. 4 April, 1817; d. 30 March, 1861. He m. Emily Huntley daughter of Oliver Huntley No. **102**. She m. (2) John Larabee and (3) Roger Campbell.

vi. Betsey, b. 15 April, 1822; d. in Jan., 1876. she m. Jeremiah Ackley.

Children (surname ACKLEY):

1. Francis A., b. 1852
2. Herbert, b. 1861

118. vii. Reuben, b. 1824; killed in the Battle of South Mountain, Md. 14 Sept., 1862, a Pvt. in Co. K, 6th Wisc. Vol. Inf. He m. Whiting, Me. 4 July, 1844 Sarah J. Dawes, b. 13 Dec., 1825; d. Necedah, Wisc. 20 April, 1898 daughter of Charles and Anna (Dowling) Dawes. See "William Dawes and his ride with Paul Revere"—p.93.

119. viii. Joseph Warren, b. Marion, Me. 23 Nov., 1826; d. East Machias, Me. 23 March, 1900. He m. (1) 19 Sept., 1849 (Ruth) Rebecca Maker, b. 1825; d. 4 Feb., 1884 daughter of Theodore and Emma B. (Ramsdall) Maker and (2) Susan J. Ackley daughter of William F. and Susan

(Holmes) Ackley. Susan m. (2) East Machias, Me. 4 April, 1903 Lewis Foster.

ix. Lavinia F., b. 2 July, 1830; m. 12 Oct., 1848 Levi Ackley, b. ca. 1813. Both living 1880.
Children (surname ACKLEY):
1. Walter, b. ca. 1852
2. James, b. ca. 1853
3. Moses, b. ca. 1855
4. Ephraim, b. ca. 1859
5. Stephen, b.
6. Esther P., b. ca. 1870
7. Levi, b. ca. 1873
8. Sarah E., b. ca. 1875

x. Melissa Mary, b. 2 August, 1833; m. Martin Andrews, b. ca. 1834; d. 1884.

In the Census of 1860 Taphenas Huntley, aged 73 years, was living with her daughter, Lavinia Ackley. Reuben Huntley No. **118** was great-grandfather to the late Chet Huntley of the Huntley-Brinkley News Report on NBC TV.

Records on James Huntley No. **50**. can be found in Book 1, page 66 of the Vital Records of Marion Township, Maine, formerly Plantation #13.

51. Merritt Huntley (Frederick, Jabez, Moses, Moses, John) born Cornwallis, N. S. ca 1785; died North Cutler, Me. 22 Feb., 1858 aged 72 years, 11 months. He married Machias, Me. 14 August, 1815 Anna Demmons of Plantation #13 who died evidently before 1824. Merritt married (2) Martha Holmes of Cutler, Me., born 11 Oct., 1793 daughter of John and Keziah (Nash) Holmes.

Children by Anna:

120. i. Elisha, b. ca. 1816; d. Cutler, Me. 11 Dec., 1900 aged 84-10-19. He m. Hannah Wright who was b. ca. 1826.

121. ii. Elijah, b. ca. 1817; d. Machiasport, Me. 13 Nov., 1893 aged 76-5-29. He m. (1) 20 June, 1851 Mrs. Cynthia Brown who d. Cutler, Me. 22 Sept., 1872 aged 52-2-0 (g.s.) widow of James F. Brown and dau. of Ephraim and Susan (Woodruff) Hadley. Elijah m. (2) 16 Jan., 1876 Mrs. Lucinda Clark, widow of James Clark and daughter of William and Lydia (Holmes) Fletcher.

iii. Eliza, b. ; m. William Wright.

Children by Martha:

iv. Annie D., b. ca. 1824; m. Samuel Wright, b. ca. 1823.
Children (surname WRIGHT):
1. Merritt, b. ca. 1843
2. Lyman, b. ca. 1845
3. Clara A., b. ca. 1847
4. William, b. ca. 1851
5. Sherman, b. ca. 1853
6. Martha A., b. ca. 1855

7. Sarah, b. ca. 1859

v. Charity, b. ca. 1826; m. Oliver Pettigrew.

122. vi. C. Porter, b. Cutler, Me. 25 March, 1828; d. 27 Feb., 1904 aged 76-11-2. He m. Cutler, Me. 1 June, 1854 Mary F. Huntley who d. Cutler 23 April, 1915 daughter of Frederick Huntley No. **99**. C. Porter was a ship-carpenter. 4 ch.

123. vii. Gideon, b. Cutler, Me. 17 March, 1830; d. 6 April, 1905. He m. 11 Sept., 1858 Nancy A. Mathews, b. ca. 1831 daughter of John and Mary (Sloan) Mathews. Gideon was a house-carpenter. 8 ch.

viii. Horatio/Loratio, b. 16 July, 1832; d. 3 Oct., 1892. He m. Cutler, Me. 17 June, 1858 Nancy E. Drew who d. 19 Jan., 1897 aged 67 years daughter of Thomas and Margaret (Denison) Drew. No ch.

ix. Keziah, b. ca. 1836; m. Joseph Huntley No. **106**.

Widow Martha Huntley lived with her son, C. Porter Huntley, in the Census of 1860 and with her daughter, Annie D. Wright, in the Census of 1870 aged 77 years. Merritt Huntley is buried in the North Cutler, Me. cemetery.

52. **William A. Huntley** (Frederick, Jabez, Moses, Moses, John) Cornwallis, N. S. ca. 1788; died before 1850. He married Hannah Andrews, born ca. 1796 daughter of Jeremy and Betsey (Woodruff) Andrews. She may have married (2) a Mr. Hankerson and removed to Digby, N. S.

Children:

i. Hannah, d. y.

ii. Obed, d. y.

iii. Isreal, d. y.

124. iv. Albion, b. ca. 1826; d. Digby, N. S. ca. 1907. He m. 23 Oct., 1853 Mary Nancy Bryant, b. ca. 1836; d. White Head, Grand Manan, N. B. ca. 1873. 4 ch. Albion m. (2) Armina Tidd and had 8 more ch. He moved to Grand Manan after 1870 and from there to Digby, N. S.

125. v. (William) Jordon, b. ca. 1828; d. Centreville, Grand Manan, N. B. 5 Oct., 1884 aged 52 years (sic). He m. 11 March, 1853 Sarah E. Huntley daughter of Reuben Huntley No. 53. 6 ch.

126. vi. Rotchford, b. ca. 1832; m. (intent) ca. 23 March, 1856 Lois or Louisa Maker. Rotchford was a seaman.

vii. Mary Elizabeth, b. ca. 1835; m. Cutler, Me. 17 August, 1855 Jeremiah or Jesse Maker.

127. viii. Henry L., b. ca. 1837; lost at sea after 1863. He m. Cutler, Me. 9 Oct., 1861 Mary Jane Ward, b. in Sackville, N. B. 28 Sept., 1842; d. Portsmouth, N. H. 26 June, 1914. She m. (2) Montgomery Anderson, b. Londonderry, N. H. 1 May,

1841; d. Portsmouth, N. H. 25 Jan., 1903 son of John Anderson.

ix. Abigail, b. ca. 1822; d. 17 Dec., 1855 aged 33 yrs. She m. in Cutler, Me. 4 Feb., 1848 Elere John Cates, b. 25 Nov., 1825 son of Ephraim and Sally (Andrews) Cates. 4 ch.

The widow Hannah Huntley was head of household in the Census of 1850 of Cutler, Maine.

53. Reuben Huntley (Frederick, Jabez, Moses, Moses, John) born Cutler, Me. ca. 1797; died perhaps Whiting, Me. 8 April, 1872. He married (Mehitable) Jane Drew who died at Machiasport, Me. 18 July, 1895 aged 86-1-26 daughter of John Ellis and Deborah (Gibbs) Drew. Children:

128. i. Samuel D., b. Cutler, Me. 9 Dec., 1832; d. Milltown, Calais, Me. 26 Oct., 1926. He m. (1) Mary Jane Huntley who d. East Machias, Me. 12 Nov., 1912 daughter of Oliver Huntley No. **102**. Samuel m. (2) East Machias 14 Sept., 1913 Mrs. Lavinia Holland, b. Digdequash, N.B. ca. 1849 daughter of Joseph and Jane (Black) Holland. Samuel served in the Civil War as a Pvt. in Co. B, 11th Maine Inf.

ii. Charles Frederick, b. ca. 1833; d. Rockland, Me. 28 Feb., 1888. He m. Augusta, Me. 1 Nov., 1876 Deborah M. Davis daughter of Rev. W. W. Davis. She was divorced from Edward H. Joy about 1875. Deborah m. (3) South Hope, Me. 3 August, 1892 Martin G. Leigher and divorced him at Wiscasset, Me. 25 Oct., 1901. Charles F. Huntley served in the Civil War as a Pvt. in Co. C, Me. Vol. Coast Guards.

iii. Sarah E., b. ca. 1837; m. Cutler, Me. 11 March, 1853 William Jordan Huntley No. **125**.

iv. Lavinia, b. Machias, Me. ca. 1841; d. Albert, N. B. 2 April, 1906. She m. Chandler Cannon and removed to Shulee, N.S. He d. 26 May, 1913.

129. v. (Reuben) Judson, b. ca. 1842; m. Helen Stuart according to Drisko's "History of Machias, Me."

vi. Albert A./E., b. Whiting, Me. 10 June, 1846

130. vii. Daniel D., b. ca. 1847; m. 2 Feb., 1869 Ellen Andrews, b. b. 10 June, 1845; d. 28 Dec., 1943 dau. of Nathan and Elizabeth Andrews.

131. viii. James Buchanan, b. Cutler, Me. 25 Dec., 1854; d. Cutler 14 Feb., 1928. He m. 1875 Annie L. Ackley who d. Cutler 20 May, 1919 daughter of Enoch H. and Hannah (Geel) Ackley. 7 ch.

132. ix. Josiah M., b. ca. 1851; d. after 20 Jan., 1931. He m. (intent) ca. 25 April, 1874 Emma L. Flagg, b. ca. 1854; d. Calais, Me. 3 June, 1929 daughter of Colon and Elizabeth Flagg.

The widow Jane Huntley lived with her son, James B. Huntley, at Cutler, Me. in 1880. Reuben and Jane are buried in a cemetery overlooking Holmes Bay near Cutler, Me.

54. **Rufus Huntley** (Frederick, Jabez, Moses, Moses, John) born in Cutler, Me. ca. 1798; died in East Machias 20 June, 1881. He married Mary Ann Gardner who was born ca. 1802; died after 1870 dau. of David and Zerish Gardner.

Children:

133. i. David Gardner, b. ca. 1821; d. East Machias, Me. 20 May, 1898 aged 77 years. He m. Clarissa Cliff who d. East Machias 5 Sept., 1892 aged 63-2-13 daughter of John and Eleanor (Densmore) Cliff.

134. ii. Urbun Hitchcock, b. 1824; d. East Machias, Me. 13 April, 1893 aged 69 years. He m. Cutler, Me. 22 June, 1851 Elcey Dennison, b. Canada ca. 1820; d. East Machias 7 April, 1907 daughter of John Dennison. Urbun was a ship-captain. 4 ch.

iii. perhaps Dennison, b. ca. 1826; no other data.

135. iv. Reuben, b. ca. 1830; m. Cutler, Me. 17 June, 1865 Jennie Benson.

136. v. (Charles) Henry, b. ca. 1831; d. 30 May, 1914. He m. 19 Dec. 1863 Eliza J. Ingalls.

vi. Charity B., b. ca. 1832; m. (1) Albert Huntley No. **108.** and (2) William Rushton son of Sampson and Sarah Rushton.

vii. Julia Ann, b. ca. 1836

137. viii. (Asa) Fairfield, b. ca. 1839; m. Sarah A. _____, b. ca. 1852. Drisko's "History of Machias, Me." says he m. Kate Bogue.

ix. Alfred C., b. ca. 1844; d. 9 Oct., 1927. In 1870 he had a wife, Etta M. _____, b. ca. 1853. He m. (2) 23 July, 1898 Susan Wilder, b. Washburn, Me. ca. 1855 daughter of Jothan and Mary (Teed) Wilder. No ch. found.

x. (Lydia) Delight, b. ca. 1830; m. Peter Hanscom, b. ca. 1821.

Children (surname HANSCOM):

1. Mary K., b. 28 Jan., 1851; m. 4 May, 1884 as 4th wife, Stephen O. Hoyt, b. East Machias, Me. 11 May, 1826.
2. Miranda M., b. Machias, Me. 2 April, 1861; d. Machias 25 Jan., 1953 aged 91 years. She m. 16 Oct., 1880 Robert Wilds Armstrong, b. Machias, Me. 16 April, 1853.
3. Frank, b. ; lived Machias, Me. in 1953.
4. Charles E., b. 20 March, 1864; d. Machias, Me. 19 Feb., 1952 aged 87 years.

In the Census of 1850 Rufus Huntley is listed as a sailor. Both Rufus and Mary Ann were living in 1870; he with son, Henry and she with son, David G. Huntley.

55. Isaac Smith Huntley (Jabez, Jabez, Moses, Moses, John) born Machias, Me. 25 March, 1785; died Wesley, Me. 22 Oct., 1864. He married Machias, Me. 29 June, 1806 Sally Munson, born 25 July, 1784; died Wesley, Me. 24 March, 1875 daughter of John and Sally (Niles) Munson.
Children:

138. ii. Isaac Smith, Jr., b. Machias, Me. ca. 1813; d. perhaps at Centreville, Grand Manan, N. B. soon after 4 March, 1895. He m. Philena Day, b. ca. 1808. He served in the Civil War as a Corp. in Co. C, 16th Maine Inf. Pension Cert. #466,387.

139. i. Abraham, b. ca. 1810; d. Wesley, Me. 2 August, 1840 aged 30 years. He m. Belinda Gray.

iii. Lucy S., b. ; m. 23 Sept., 1842 Daniel Libby.

140. iv. John Munson, b. Plattsburg, N. Y. 4 Sept., 1825; d. Wesley, Me. 7 July, 1914. He m. Dolly A. Munson, b. 1827; d. Wesley 11 Sept., 1906 aged 79-3-2 dau. of Jonathan Munson of Brighton, Me. 6 ch.

v. Martha, b. ; m. George Day

vi. Theresa, b. ; m. Joseph Gray

vii. Betsey, b. ; m. Austin Daniels

viii. Sally, b. ; m. (1) Burnham Hathaway and (2) John Seavey.

Isaac Smith Huntley was a cooper by trade and also turned out many an ox-yoke for his neighbors. He lived in a log cabin in Lower Wesley but removed with his family to Plattsburg, N. Y. ca. 1815. In 1834 Isaac S. Huntley bought land in Clinton Co., N. Y. from Jesse Lapham but sold out to Abel Turner in the same year. [Clinton Co., N. Y. V:321-22] Isaac was back in the same cabin in Wesley, Me. by 1850.

56. Adariel/Adriel Huntley (Jabez, Jabez, Moses, Moses, John) born Machias, Me. 12 Feb., 1789; died South Wayne, Lafayette Co., Wisc. 30 June, 1869. He married evidently at Plattsburg, N. Y. ca. 1814 Roxanna Bouin/Bowen who was born in Vt. in May, 1792; died South Wayne, Wisc. 7 Sept., 1868 aged 76 yrs.
Children:

141. i. (Amos F.) Francis A., b. Plattsburg, N. Y. 1 April, 1815; d. Holton, Kansas 16 Jan., 1896. He m. 8 Feb., 1846 Aurora Temperance Scott, b. Lodi, N. Y. 24 July, 1830; d. Holton, Kansas 1 Nov., 1891 dau. of Josiah and Betsey Scott. Amos F. and Aurora T. Huntley sold Tract 98 in Eldred, Warren Co., Pa. 1 Feb., 1865 for $20,000. He operated a sawmill and rafted lumber down the Alleghany River to Pittsburg, Pa. Lived Crawford Co., Pa. in 1865 but by 1880 had moved to Clay Pct., Pawnee Co., Nebraska.

ii. Nathan L./T., b. 4 July, 1817; d. 20 Nov., 1845. He m. Mary Johnson. No other data.

iii. Elathier/Elithera S., b. 18 April, 1820; m. Jesse F. Pierson. No other data.

142. iv. Enoch B./C., b. 15 Dec., 1823; d. South Wayne, Wisc. 3 Jan., 1882. He m. Charlotte E. Johnson, b. 12 July, 1832; d. 7 Jan., 1864. Enoch m. (2) Margaret _____, b. Ohio ca. 1820.

v. Silas Harvey, b. 15 Dec., 1825; m. apparently (1) Amerilla C. Lyon, b. Villanova, N. Y. 21 July, 1826; d. Racine, Wisc. 15 July, 1865 daughter of Alfred and Lucippa (Wight) Lyon and (2) 7 March, 1866 Lucy Weltha Phelps. Silas moved to Chicago, Ill. after the Great Fire.

vi. Joseph W., b. & d. 30 Dec., 1827.

vii. Fanny B., b. 11 March, 1829; d. 11 Sept., 1829.

viii. Sarah B., b. 13 Oct., 1836; d. 22 Oct., 1836.

This Adriel Huntley is probably the man who served in the War of 1812 in Miller's 36th Regt., N. Y. Militia. Adriel Huntley lived in Cherry Valley, Ashtabula Co., Ohio in the Census of 1840 but removed from that place before 1850.

57. **Enoch Hill Huntley** (Jabez, Jabez, Moses, Moses, John) born Machias, Me. 1 Dec., 1793; died perhaps near Buffalo, N. Y. date unknown. He married Mollie Waite.

Children:

143. i. prob. Frank W., b. Maine ca. 1828; m. Luella Millard, b. Me. ca. 1845; d. Puyallup, Wash. 28 Dec., 1928 dau. of Stephen and Lavina (Duncan) Millard. Frank lived in Ohio and Pa. but by 1880 resided in Buffalo, N. Y. At least 3 ch. In 1850 Frank was a sailor.

ii. unknown child

Enoch Hill Huntley served in the War of 1812 with his brother, Adriel, in Miller's 36th Regt. New York Militia.

58. **Moses Huntley** (Jabez, Jabez, Moses, Moses, John) born Machias, Me. 24 May, 1796; died probably in Winnebago Co., Illinois after 1850. He married (1) Clarissa Beckwith and apparently (2) 31 Dec., 1831 Mehitable W. Redfield, born ca. 1808 daughter of Owen and Anna (McCormick) Redfield of Rockford, Ill.

Children by Clarissa:

144. i. Moses Hinsdale, b. N. Y. ca. 1822; d. Geneva, Ill. 20 April, 1888. He m. Geneva, Ill. 9 May, 1847 Sarah A. Chetwood Stanberry, b. Amboy, N. Y. 15 Sept., 1822; d. Geneva, Ill. 31 July, 1905 prob. daughter of James Stanberry. 7 ch. Moses H. Huntley served in the Civil War as a Pvt. & Corp. in Co. G, 52nd Ill. Vol. Inf. and was wounded in the Battle of Pittsburg Landing, Tenn. 6 April, 1862 and again at Corinth, Miss. 4 Oct., 1862.

145. ii. Jabez L., b. N. Y. ca. 1822; killed in the Battle of Atlanta, Ga. 22 July, 1864 a Pvt. in Co. D, 25th Wisc. Inf. He m. 14

Sept., 1848 Amy/Emma Lake, b. Canada ca. 1827 prob. daughter of Adam Lake. 4 ch.

iii. prob. Mary E., b. 12 Feb., 1827; m. Amboy, N. Y. 6 June, 1847 James M. Whitney, b. Greenwich, N. Y. 5 April, 1819 son of Asaph and Bethiah (Hopkins) Whitney.

Children by Mehitable:

iv. Jane Ann, b. 1832; m. Rockford, Ill. 13 Nov., 1849 Daniel Carney, b. N. Y. ca. 1830, an express-driver.
Children (surname CARNEY):
1. Harry, b. Ill. 1854.
2. Julia E., b. Ill. 1858

146. v. Truman D., b. Potsdam, N. Y. 12 May, 1834; d. in Correctionville, Iowa 6 Oct., 1909. He m. in Chatfield, Minn. 22 Oct., 1859 Julia Ann Mead, b. ca. 1846; d. 28 August, 1919. Mrs. Hattie A. Peers of Thayer, Mo. was her guardian. Truman served in the Civil War as a Corp. in Co. B, 5th Minn. Inf. and was discharged for disability 27 April, 1863. 9 ch.

vi. Clarissa, b. 1838

Moses Huntley was a resident of the Town of Owen, Winnebago Co., Ill. in 1850 and had been in the county since 1840. Mehitable Huntley was living with Charles T. Redfield at Rockford, Ill. in 1850. Mehitable allegely married a John Huntley but I found no record of a John in Winnebago County.

59. Joseph Warren Huntley (Jabez, Jabez, Moses, Moses, John) born Machias, Me. 8 July, 1800; died Pierrepont, St. Lawrence Co., N. Y. 1 Oct., 1882. He married Deborah Bullis who died Pierrepont 20 Jan., 1870 aged 69 years.

Children:

i. a daughter, b. 1825-30

147. ii. Columbus W., b. ca. 1829; killed in action 29 Sept., 1864 at Chapin Farm near Richmond, Va. a Sgt. in Co. H, 92nd N. Y. Inf. He m. Schuyler Falls, N. Y. 13 Dec., 1849 Eleanor Watson who d. Glens Falls, N. Y. 30 March, 1881. Eleanor m. (2) Potsdam, N. Y. 2 Oct., 1871 Daniel Cowles.

148. iii. Wheaton Willard, b. Watertown, N. Y. ca. 1832; d. Stayton, Oregon 13 Dec., 1900. He m. (1) 2 May, 1852 Lucy Hewitt who d. in N. Y. 5 Nov., 1862 and (2) 22 Dec., 1862 Zerviah Thomas, b. 8 Dec., 1836; d. Minn. 10 Sept., 1877 daughter of Shubael and Susanna (Pool) Thomas. Wheaton m. (3) Alexandria, Minn. 2 Sept., 1879 Mrs. Nancy (Coates) Gordon, mother of Mary, James M. and Herbert L. Gordon. Wheaton W. Huntley served in the Civil War as a Pvt. in Co. D, 52nd Wisc. Inf. He was 6′ 3″ tall, dark-complexioned, by trade a carpenter, cooper and farmer. 8 ch.

iv. Clarissa, b. ca. 1835; had a son Almeron Huntley who was brought up by his Grandfather Huntley.

v. Samantha Beedle, b. 1837; d. Concord, N. H. 30 July, 1909. She m. Pierrepont, N. Y. 3 Nov., 1861 George S. Van Brocklin who d. Pierrepont Center, N. Y. 11 Oct., 1889. George served in the Civil War in Co. C, 50th N. Y. Engineers. 3 ch.

vi. Mary Ann, b. 22 Feb., 1839; d. 1916. She m. James H. Wood, b. 1830; d. 1892.

vii. Lucy, b. 10 Dec., 1842; d. 9 Dec., 1936. She m. 21 Oct., 1867 Orin L. Taylor.

viii. Warren, b. ca. 1848; d. 15 Sept., 1861 while in service with the 13th N. Y. Cav.

149. ix. Almeron W., ca. 1855; d. 13 April, 1928. He m. Leafie A. Wright. 4 ch.

Joseph Warren Huntley was a Methodist minister. Almeron W. Huntley is listed above as a son because his grandfather Huntley brought him up. Joseph W. Huntley is buried in the Beech Plains cemetery, Town of Pierrepont, St. Lawrence Co., N. Y.

60. Hiram Huntley (Jabez, Jabez, Moses, Moses, John) born Machias, Me. 17 August, 1805; died Grand Rapids, Mich. 16 Dec., 1893. He married Plattsburg, N. Y. 30 Sept., 1830 Lucy Bulkley Turner, born Plattsburg 24 Sept., 1812; died Grand Rapids, Mich. 20 May, 1891. Children:

150. i. Frederick Mortimer, b. Plattsburg, N. Y. 17 August, 1832; d. Grand Rapids, Mich. 25 July, 1912. He m. Belmont, N. Y. 13 Jan., 1853 Louisa E. King who d. Chippewa Co., Mich. 16 June, 1870. Frederick M. Huntley served in the Civil War in Co. D, Mich. Vol. Engineers and was in Sherman's March to the sea. He was a carpenter and pattern maker.

ii. Charlotte Amy, b. Plattsburg, N. Y. 20 Feb., 1834; d. Grand Rapids, Mich. 31 Jan., 1922. She m. 7 June, 1857 Alfred S. Richards. 2 daus.

iii. Eli Bowen Smith, b. Chateaugay, N. Y. 29 August, 1835; d. 27 April, 1841.

iv. Lydia L. P., b. Chateaugay, N. Y. 4 Sept., 1838; d. 11 May, 1841.

v. Phebe A., b. Chateaugay, N. Y. 2 Oct., 1840; d. Spokane, Wa. She m. Grand Rapids, Mich. 31 Dec., 1858 James Gorman.

vi. Lydia D., b. Belmont, N. Y. 7 July, 1843; d. in March, 1931. She m. John Tuck. 3 ch.

vii. Frances A., b. Belmont, N. Y. 27 July, 1845; d. 13 March, 1850.

viii. Clara A., b. Belmont, N. Y. 8 May, 1848; d. near Grand Rapids, Mich. 9 April, 1876. She m. Grand Rapids 6 Feb., 1869 Hiram Welling.

151. ix. Hiram Augustine, b. Belmont, N. Y. 13 May, 1850; d. Bothell, Wa. 7 Sept., 1916. He m. Anna Amelia Stock, b. Mich. 26 May, 1854; d. Seattle, Wa. 31 July, 1927 daughter of Forrest and Tryphena (Hockey) Stock. Hiram lived in Brooklyn, Ohio in 1880.

152. x. John W. A., b. Belmont, N. Y. 26 Jan., 1853; d. Grand Rapids, Mich. 3 Nov., 1943. He m. Grand Rapids 9 March, 1870 Katie Adele Bartlett.

xi. Willis B., b. Grand Rapids, Mich. 16 August, 1857; d. Grand Rapids 2 April, 1860.

Hiram Huntley's wife, Lucy B. Turner, was a descendant of Nathan Beman who as a youth led Ethan Allen and his Green Mountain Boys into Fort Ticonderoga.

61. Benniah Huntley (Jabez, Jabez, Moses, Moses, John) born in Machias, Me. 12 Jan., 1808; died Beekmantown, N. Y. 15 July, 1886. He married (1) Clara Shaw (2) widow Huldah (Collins) Bowen and (3) Lucy Allen of Plattsburg, N. Y. who died 15 April, 1887 aged 67 years. Clarry, wife of Benniah Huntley died 3 Feb., 1833 aged 23 years. Children by Clara:

153. i. Merritt F., b. ca. 1829; d. Springfield, Oregon 17 May, 1901. He m. (1) Eleanor Hedding who d. in Belmont, N. Y. 4 Oct., 1862 and (2) Beekmantown, N. Y. 18 Nov., 1865 Ann Eliza Randall who d. in Springfield, Oregon 30 Sept., 1922. Merritt F. served in the Civil War as a Pvt. in Co. H, 142nd N. Y. Inf. and received a gunshot wound in the neck near Fort Gilacre, Va. 3 ch.

154. ii. Lt. Valorus S., b. ca. 1832; d. Franklin Co., N. Y. 26 Jan., 1905. He m. Belmont, N. Y. 24 July, 1853 Lestina M. Merrill who d. Brainardsville, N. Y. 20 June, 1915 daughter of Enoch Merrill. He served in the Civil War in the 92nd N. Y. Vol. Inf.

Child by Huldah:

155. iii. Oscar F., b. ca. 1835; d. Sickles Hospital, Alexandria, Va. 19 June, 1864 from a wound received in the Battle of Cold Harbor. Oscar F. served in the Civil War as a Pvt. & Corp. in Co. I, 106th N. Y. Inf. He m. Belmont, N. Y. 14 Feb., 1856 Martha J. Young, b. Maine ca. 1830; d. perhaps Berlin Falls, N. H. prior to 4 Jan., 1904. 3 ch.

Benniah Huntley wrote his Will 20 Nov., 1880 leaving his real and personal property to his wife Lucy and after her death to his grandson, Roscoe B. Huntley. [Clinton Co., N. Y. Surrogate Wills N:417-8] Benniah's 1st wife, Clarry, is buried in the Beckwith graveyard, Town of Schuyler Falls, N. Y. Benniah Huntley and his 3rd wife, Lucy, are buried in the West Plattsburg Union Cemetery, Morrisonville, N. Y.

62. Ebenezer Huntley (Jehiel, John, John, Moses, John) born ca. 1770; died place unknown after 1840. He married a Sophia Farmer whose identity is unknown. She was apparently living as late as 1830.

Probable children:.

156. i. Hiram, b. ca. 1795; d. in Brooklyn, Jackson Co., Mich 6 April, 1868. He m. Jerusha Fish, b. ca. 1810; d. 1 April, 1861 a daughter of Aaron Fish who removed from Groton, Conn. to Oswego Co., N. Y. Hiram served in the War of 1812 in Capt. Stephen Tappan's Co., Col. Hecox's 159th N. Y. Militia.

157. ii. Helem, b. Conn. 1798; d. Triangle, Broome Co., N. Y. 15 Feb., 1880. He m. (1) Lucinda (perhaps Harrison) who d. in Greene Twp., Chenango Co., N. Y. 23 April, 1849 aged 43 yrs. Helem m. (2) in Greene Twp. 3 Dec., 1849 Harriet Lason/Lareson. He m. (3) Lucy S. _____ who d. in Greene Twp. 29 Dec., 1859 aged about 52 yrs. Lucy had two sisters: Joanna Barrister and Mary Ann Irish. Helem m. (4) by 17 Oct., 1860 Lydia _____, b. 1805; d. Triangle, Broome Co., N. Y. in 1883. Helem left his estate to his wife, Lydia, by his Will proved 16 Dec., 1881. Lydia, then of Lisle, Broome Co., N. Y. deeded her property to Angelos McClure of the Village of Alden, Iowa 16 August, 1881. Helem was listed in the Census of 1850 in Belvidere, Boone Co., Ill., a carpenter, but returned to Greene Twp. by 1855.

158. iii. John, b. Greene Twp., Chenango Co., N. Y. ca. 1806; d. in Granby, Oswego Co., N. Y. 6 Jan., 1886 aged 76-8-6 (sic). He m. Patience English who d. Fulton, Oswego Co., N. Y. 3 July, 1911 aged 99-3-17 daughter of Nathaniel and Elizabeth (Barber/Barker) English of Hamilton, N. Y. John and Patience are buried in Lot 22, Sect. 4, Mt. Adnah Cemetery, Fulton, N. Y.

iv. Mary, b. ; m. 15 May, 1828 John Lareson. See Everette Bible records, 1953-54—Michigan Society, DAR.

159. v. Solomon, b. N. Y. ca. 1812; lived in Boone County, Illinois in the Census of 1850. He m. Sally _____, b. N. Y. ca. 1816. Solomon was a carpenter.

Ebenezer Huntley is listed in the Census of 1790 in Canaan Twp., Columbia Co., N. Y. and in Coxsackie, Greene Co., N. Y. in the Census of 1800. By 1810 Ebenezer Huntley had settled in Greene Twp., Chenango Co., N. Y. where he remained until after 1830. In the Census of 1840 Ebenezer is listed in Lysander Twp., Onondaga Co., N. Y.

63. Richard Huntley (Jehiel, John, John, Moses, John) born in Lyme, Conn. 3 Nov., 1770; died probably in or near Antwerp, N. Y. after 1850. He married Hillsdale, N. Y. 25 June, 1789 Hannah _____ who was born New London, Conn. 31 August, 1771; died after 1850. Children:

160. i. Jehiel, b. Hillsdale, N. Y. 15 June, 1790; probably d. near Austerlitz, N. Y. after 1850. He m. Polly M. Holdredge who d. 10 June, 1852 aged 56 years daughter of Arnold

and Polly (Webster) Holdredge, Jr. Polly is buried in Spencertown cemetery, Columbia Co., N. Y. Jehiel Huntley served in the War of 1812 in Carr's Regt., New York Militia.

161. ii. Absalom, b. Hillsdale, N. Y. 11 April, 1792; d. in South Wayne, Lafayette Co., Wisc. 5 Sept., 1860. He m. Keturah _____ who was living as late as 1870. Absalom lived in Mercer Co., Pa. in 1850. His Will is on file in Lafayette Co., Wisc. and also in Crawford Co., Pa. Absalom served with his brother, Jehiel, in the War of 1812 in Carr's Regt., New York Militia.

162. iii. Richard B., b. Hillsdale, N. Y. 13 April, 1794; d. Waterloo, Wisc. in 1872. He m. ca. 1818 Mercy McKee of Adams, Jefferson Co., N. Y. Richard lived in or near Rochester, N. Y. from ca. 1832 to 1864. At least 2 ch.

163. iv. Ezekiel, b. Hillsdale, N. Y. 4 July, 1796; d. probably near Antwerp, N. Y. after 1850. He m. Antwerp, N. Y. 25 Jan., 1821 Lucy Colton, b. Ft. Ann, N. Y. 3 Dec., 1800; d. 14 Sept., 1866 dau. of Aaron and Thankful Colton.

v. Betsey, b. Hillsdale, N. Y. 9 Dec., 1798; d. about 1891. She m. Galway, Saratoga Co., N. Y. 14 Jan., 1816 Francis P. Brown who d. Rutland, Jefferson Co., N. Y. 24 March, 1874. He served in the War of 1812 as a Pvt. in Jonathan Delano's N. Y. Militia. They lived in 1850-55 in Cherry Valley, Ashtabula Co., Ohio but returned to New York.

vi. Susa (Susannah?), b. Hillsdale, N. Y. 4 May, 1801; no other data.

164. vii. Mark G., b. Sand Lake, Rensselaer Co., N. Y. 1 Oct., 1803; d. North Plains Twp., Ionia Co., Mich. 29 Dec., 1882. He m. Hannah Rockwell who d. Lansing, Mich. 9 Sept., 1891 aged 88-4-9.

viii. Alonson, b. Rensselaer Co., N. Y. 9 April, 1805; d. 9 Dec., 1840; buried Antwerp, N. Y. cemetery.

ix. Diadama (Diamin), b. Rensselaer Co., N. Y. 3 Feb., 1810; d. Philadelphia Twp., Jefferson Co., N. Y. 2 July, 1852. She m. Niles Hamblin, b. Northeast, N. Y. 13 March, 1799; d. Lowville, N. Y. 22 Feb., 1896 son of James and Charlotte (Hartwell) Hamblin.

x. (Stephen) Van Rensselar, b. Galway, Saratoga Co., N. Y. 27 August, 1816; d. 7 March, 1837; buried Antwerp, N. Y. cemetery.

Richard and Hannah Huntley lived in the Town of Philadelphia, Jefferson Co., N. Y. in 1850. Nearly all the dates for his family were taken from a Bible in the possession of Mrs. Cyrenius Wilson of Syracuse, N. Y. and St. Petersburg, Fla. The History of Rensselaer Co., N. Y. places Richard Huntley on the assessment roll of 1806 in the Town of Berlin [p. 506] and in Sand Lake in 1812 being overseer of highways [p.522]. Hannah could be a Beebe as some of the Beebes from

New London, Conn. settled in or near Berlin Twp., Rensselaer Co., N. Y.

64. Amasa A. Huntley (Moses, Moses, Moses, Moses, John) born Hartland, Vt., 28 Nov., 1799; died of consumption at Windsor, Vt. 7 July, 1865. Amasa apparently married (1) Sally _____ and (2) Joanna _____.

Children probably born Windsor, Vt.:

165. 1. William W., b. ca. 1824

166. ii. Henry H., b. ca. 1832; lived Potsdam, N. Y. in 1880.

iii. Charlotte, b. ca 1836; m. Frank Packard, b. Maine ca. 1824; boarded with Henry H. Huntley in 1880.
Children (surname PACKARD):
1. Jessie, b. Vt. ca. 1866
2. William, b. Vt. ca. 1871

iv. Delia D., b. ; m. _____ Craig.

v. Sarah A., b.

167. vi. Orlando B., b. ca. 1841; lived Canton, N. Y.

Amasa A. Huntley of Windsor, Vt. wrote his Will 3 July, 1865 leaving all of his property, both real or personal, to his wife, Joanna and appointed Abner C. Bryant of West Windsor, Vt. to be executor. [Windsor, Vt. Probate 29:151]

65. Moses Huntley (Moses, Moses, Moses, Moses, John) born Hartland, Vt. 8 Dec., 1801; died Potsdam, N. Y. 3 April, 1878. Moses Huntley married Lucinda _____ who survived him. John C. Clarkson sold land in Potsdam, N. Y. to Moses Huntley 9 Nov., 1844. [St. Lawrence Co., N. Y. 37C:101] Moses was still buying property as late as 16 March, 1870.

In his Will, Moses Huntley named his wife, Lucinda and left bequests to his niece, Delia Craig, to the children of Gilbert B. Manley, now of Canton, $500 and to Martha Graves, niece of said Manley & daughter of Otis Graves, $500. His heirs-at-law were Henry H. Huntley and Charlotte A. Packard of Windsor, Vt. and Orlando B. Huntley of Canton, N. Y. If Moses Huntley had any children, none have been found.

67. Elijah Huntley (Jabez, Jabez, Moses, Moses, John) born in New York State ca. 1801; living in Pleasant Twp., Steuben Co., Indiana in 1870, a retired farmer. His wife was Cynthia _____, born in N. Y. State ca. 1802 and living in 1870.

Known children:

i. Lucy, b. N. Y. ca. 1838

168. ii. William Melvin, b. Coshocton, Ohio 12 April, 1838; d. Crawford, Dawes Co., Nebraska 26 May, 1907. He m. 2 Nov., 1860 Helen Clarinda Rhodes who d. 5 Nov., 1911. William M. Huntley served in the Civil War as a Pvt. in Co. D, 95th Ohio Vol. Inf. and in the Signal Corps, USA. 6 ch.

169. iii. Emmons, b. Ohio ca. 1843; perhaps the Emmons Huntly who served in the Civil War as a Pvt. in Co. A, 4th Ohio Vol. Inf. from 3 June, 1861 to 21 June, 1864.

Elijah Huntley was listed in the Census of 1830 at Bainbridge, Chenango Co., N. Y. By 1850 he had removed to South Bloomfield Twp., Morrow Co., Ohio. In the Census of 1870 Elijah and Cynthia Huntley were living in Pleasant Twp., Steuben Co., Indiana. Living with them were Samuel M. and Emily L. Barr to whom they had sold their property for $800 on 15th of March, 1867. [Steuben Co., Indiana 18:513] Elijah's son, William M. Huntley and family are listed in the Census of 1870 in Otsego Twp., Steuben Co., Indiana.

68. **Samuel H. Huntley** (Jabez, Jabez, Moses, Moses, John) born Bainbridge, Chenango Co., N. Y. 17 Feb., 1804; died in Moravia, Cayuga Co., N. Y. 4 April, 1874. He married Lydia _____, born in N. Y. 23 Jan., 1812; died in Moravia 30 April, 1876.
Children:

i. Sarah, b. ca. 1835

170. ii. Ezra Warren, b. 1836; d. in South Onondaga, Onondaga Co., N. Y. 11 Feb., 1898. He m. at Otisco, N. Y. 24 Nov., 1860 Mary E. Henderson, b. in Otisco 18 April, 1840. Ezra W. Huntley served in the Civil War as a Pvt. in Co. I, 75th N. Y. Inf. and was wounded 27 May, 1863 at Port Hudson. He also saw detached service with the 1st Maine Btry. 7 ch.

iii. Lydia A., b. ca. 1837

iv. Eunice, b. ca. 1839; m. _____ Moss/Morse.

171. v. William, b. 1840

172. vi. Charles, b.

Samuel Huntley bought land in Township 13 (Lot 83) from Guernsey Jewett in Jan., 1863. [Cayuga Co., N. Y. 103:548]

69. **Jabez Huntley** (Jabez, Jabez, Moses, Moses, John) born in New York State in 1810; evidently died in North Carolina after 1880. Jabez married (1) in Chenango Co., N. Y. 2 Jan., 1830 Catherine Salsbury, born in Vt. in 1810; living in Burlington, Pa. in 1881 aged 71. Jabez and Catherine were evidently divorced in 1865 and he married (2) in McDowell Co., N. C. Mary _____, born in N. C. ca. 1851.
Children by Catherine:

173. i. David Emmons, b. 1831; m. Elma Alexander.

ii. Phoebe, b. 1833; m. (1) _____Wilcox and (2) Mortimer Knapp, b. 1821.

174. iii. Hosea, b. 1835

iv. Diana, b. 1837; m. Tracy Samuel Knapp, b. 1835

v. Mary, b. 1839; m. John Haynes, b. 1833; d. 1892 son of William S. and Almira (Betts) Haynes. 7 ch.

vi. Lydia, b. 1841; m. _____ Berry

vii. Richard M., b. Pa. 1843; d. Harrisburg, Pa. 14 April, 1862, a Pvt. in Co. C, 107th Regt. Pa. Vols.

175. viii. Daniel Lyon, b. 1845; d. Elmira, N. Y. 26 March, 1902. He m. Monroetown, Pa. 17 Sept., 1867 Anna D. Williams who d. 4 March, 1937 aged 87 yrs. Daniel L. Huntley served in the Civil War as a Pvt. in Co. K, 102nd Pa. Inf.

ix. Wallace, b. 1847; d. in Va. 5 April, 1865 of wounds received 2 April, 1865 before Petersburg, Va. in a charge on a point of Fort Hell. He was a Pvt. in Co. A, 207th Pa. Vols.

176. x. Ruel D., b. in Feb., 1850; d. Towanda, Pa. 1901. He m. Frances E. _____, b. 1847; d. 1914. At least 3 ch.

Children by Mary:

177. xi. William H., b. N. C. 1870

178. xii. Jabez/Javish, b. N. C. 1873

xiii. Olive, b. N. C. 1876

In the 1850 Census of Monroe Twp., Bradford Co., Pa. Jabez is listed as "Job" Huntley and is called a wagonmaker. All of his children are listed by an initial. In 1880 Jabez is listed as "Javish" Huntley in Asheville Twp., Buncombe Co., N. C.

PART III

DESCENDANTS

OF

AARON HUNTLEY, SENIOR

3. Aaron Huntley (John) born in Boston, Mass. 15 April, 1654; died in Lyme, Conn. 24 May, 1745 aged 91 years. He married in Lyme, 22 Feb., 1676, Mary Champion who was born in Saybrook, Conn. in 1651; died in Lyme 10 Dec., 1732 daughter of Henry Champion.

Children all born Lyme, Conn.:

4. i. John, b. 24 Nov., 1677

ii. Elizabeth, b. 16 March, 1679. She is called the wife of Mathew Beckwith, deceased in her father's Will in 1741.

5. iii. Aaron, b. 1 Dec., 1680

6. iv. Daniel, b. 25 May, 1682

v. Mary, b. 14 Feb., 1685; perhaps m. John Brockway, son of Wolston Brockway. If so, she is the Mary Brockway who d. at Surry, N. H. 5 Sept., 1767.

vi. Jane, b. 10 Sept., 1686

7. vii. David, b. 17 March, 1687/8

8. viii. Solomon, b. 31 May, 1691

Aaron was baptized in the First Church of Roxbury, Mass. 27 Oct., 1657. He, with other soldiers from Lyme, served in King Philip's War

and was given one whole soldier's right [Cedar Swamp Lot No. 50] in the Town of Voluntown, Conn. which he sold to Joseph Lathrop of Norwich, Conn. for £8 5 Nov., 1716. [Voluntown Deed Bk. 1] Aaron lived upon his father's "home lott" which he deeded to his son, David, "with my now dwelling house, orchard and meadow, bounded westerly by the highway [Lyme Street], northwardly by lands of Josiah DeWolf, eastwardly by the commons and southerly by land and meadow of Mr. Moses Noyes". [Lyme 4:119] This deed made 3 Feb., 1723 provided for both Aaron and his wife, Mary, during their lifetimes and for payments to some of his grandchildren. Aaron Huntley served as Constable in Lyme for many years and also held other elective offices, being at various times fence viewer, lister, poundkeeper, packer (of beef & pork), and surveyor. He was one of the collectors of the minister's rate, elected 26 Dec., 1700.

There are several transactions between Aaron Huntley and other parties in Lyme in regard to the sale of horses which are recorded in the Town Land Records: "Robert Perego hath sold a bay mare with star on the forehead, marked with his own ear mark, being 4 year old and vantage to Aaron Huntly. This above said mare is returned to Robert Peregos and the bargain is null and void, agreed to by both parties this 1 March, 1680/81". [Lyme, Conn. 1:36] At another time Aaron bought a dun-colored colt about 6 weeks old with a white blaze on the forehead from John Borden.

Aaron Huntley wrote his Will in Lyme 25 Jan., 1741 but did not die until 25 May, 1745 at the good age of 91. Aaron was evidently quite fond of his granddaughter, Lydia or "Ledy", daughter of his son, David, as she was named his executor.

"In the Name of God, Amen. This Twenty fifth Day of January in ye year of Our Lord One Thousand Seven Hundred and forty one, I Aaron Huntly of Lyme In ye County of New London and Colony of Connecticut In New England Being of Sound mind and memory thanks be given to God for it, yet Calling to mind ye mortality of my body and knowing that it is appointed for all men once to Die, do make and ordain this my Last Will and Testament: and first of all I give and bequeath my Soul to God that who gave it me and my body to be decently buried in the Earth from whence it came In hopes of receiving the same again by the Power of God at the General Resurrection att the Last Day: afs for such Worldly Goods and Estate that I have not all ready disposed of where as it hath pleased almighty God to bless me with in this Life, I give and dispose of in this following maner and form: afs to my sons John and Aaron Huntly ye 2d I have given them ther full portions in Lands allready by Deeds of Gift and in other Goods and afs to my son Daniel Huntly deceased I have given him his full Portion in Lands and other Goods all Ready- - - - -Item as to my Granddafter Mary Lattemore the dafter of my son Solomon Huntly deceased I give her five shillings and allso I have ordered my son David Huntly to pay her five pounds on her marriage day which is all I intend for her : as to my Daughter, Elizabeth the Wife of Mathew Beckwith, deceased, I have given her all her Portion all ready: Afs to

my son David Huntly deceased I have given him sevrel things all ready: Item, afs to my Daughter Ruth I have given her all her Portion all ready. Item, afs to my Grandaster Ledy Huntly daughter to my son David Huntly deceased for her dutyfulness, care, love and good Will which she bares to me I do give after my death all my Estate viz.: all my household goods and waring aparril and every thing that I am seased of att my Death obliging her to take care and maintain In sickness and in health her brother Simon Huntly until he shall be fit to go to sum trade to serve an apprenticeship—and I do appoint my Grandafter Ledy Huntly of Lyme abovesd to be my Executrix to this my Last Will and Testament hereby Revoking and Makeing Void all other Wills made by me at any time Whatsoever and I do confirm this to be my Last Will and Testament Whereunto I have set my hand and fixed my Seal The Day and Date above mentioned.

Signed seald and Published
In Presents of us — Aaron Huntley (seal)
Lewis Dewolf
Elijah huntly
Josiah DeWolf Jun

Since David Huntley, Aaron's son, had died in 1738 he could not very well pay Mary Lattemore five shillings so Aaron must have desired his Grandson, David, Jr., to pay this legacy.

Aaron's "daughter", Ruth, apparently is the widow of Aaron's son, Solomon Huntley, deceased. Both Aaron and Ruth Huntley witnessed a deed from Abigail Champion to Joshua Champion—2 Nov., 1719. [Lyme, Conn. 3:246]

The original "home lott" of John Huntley was willed to his son, Aaron and also half an acre of land in the "new lott" joyning to the orchard fence on one side and the front fence on the other side, to set him a house upon.

This, Aaron Huntley apparently proceeded to do. However, as old age approached, Aaron, making provisions for himself and wife, deeded his house and home lott to his son David 3 Feb., 1723. [Lyme, Conn. 4:119]

David Huntley died in Lyme 27 July, 1738 and his son, David Huntley, Jr., as executor of his father's estate, sold to Lewis DeWolf on 17 July, 1739 for four hundred pounds a certain parcel of upland and salt-marsh situate, lying and being in ye Town of Lyme with a "mansion-house" standing thereon, bounded westerly on ye highway [Lyme St.], northerly on Josiah DeWolf's land, southerly on Mr. Noyes' land and easterly partly on Josiah DeWolf's land partly on Benjamin DeWolf's land.

Aaron Huntley also gave a deed to Lewis DeWolf 25 July, 1739 for 12 pounds "ye one-half of all my right, claim and demand unto my dwelling house and home lott being by estimation 48 acres more or less." [Lyme, Conn. 7:77 & 78]

Soon thereafter Lewis Dewolf sold to Capt. Elisha Sheldon, shopkeeper, for seven hundred pounds a tract of land and meadow in Lyme with a house and barn thereon which land contains by

In the Name of God Amen. This Twenty fifth Day of January
In ye year of Our Lord One Thousand Seven Hundred and forty ~~fifty~~ forty on
I Aaron Huntly of Lyme In ye County of New London and Colony of Connecticut
In New England Being of Sound Mind and Memory thanks be Given to God
for it yet Calling to Mind ye Mortality of My body and Knowing that It
Is appinted for all Men Once to Die. Do Make and ordain this My Last Will
and Testement: and first of all I Give and bequeath My Souls to God that
Who gave It me and My body to be Decently buried In the earth from this
It Came In hopes of Receving the Same again by the Power of God at the
General Resurrection att the Last Day: as for Such Worldly Goods and Estate
that I have Not all Ready Disposed of Where as It hath pleased almighty
God to Bless Me With In this Life I Give and Dispose of In this following
Maner and form as ~~for~~ to My Sons John and Aaron Huntly ye 2d I have
Given them ther full Portions in In Lands allready by Deeds of Gift: and
In other Goods and as to My Son Daniel Huntly Deceased I Have Given
him his full Portion In Lands and Other Goods all Ready: — — —
Item as to My Grandaster Mary Lattemore the Daster of My Son Solomon
Huntly Deceased I Gives Her five Shillings and also I Have Ordred My
Son David Huntly to pay her five pounds One her Marriages Day Which
is all I intend for her as to my Daughter Elizebath the Wife of Mathew
Beckwith Deceased I have Given her all her Portion all Ready ——
As to My Son David Huntly Deceased I Have Given him Sevrel things allready
Item as to My Daughter Ruth I have Given her all her Portion allready
Item to My Grandaster ~~Lady H~~ Lody Huntly Daughter to My Son David
Huntly Deceased for her Duly fulness Care Love and Good Wills Which She Bares to me
I Do Gives her after my Death all My Estate Viz all My Hous Hold Goods and Apparrill — —
and Every thing that I am Sensd of all My Death Obligin: her to take
Care and Maintain In Sickness and In health her Brother Simon Huntly
Until he Shall be fit to Go to Sum Trade to Serve an apprinteship —
and I Do appint My Grandaster Lody Huntly of Lyme above Sd —
to be My Exectrix to this My Last Will and Testement hereby
Revoking and Makeing Void all other Wills Made by me —
at any time What Soever and I Do Confirm this to be —
My Last Will and Testement Whereunto I have Set my hand —
and Sealed My Seal The Day and Date above Mentioned

Signed Seald and Publeshed
In Presents of Us —

Lewis Dewolf
Elisha Huntly
Josiah DeWolf jun

Aaron Huntly

estimation 30 acres be it more or less and is part of ye home lot formerly Aaron Huntley's of said Lyme and ye south part thereof is bounded at ye southwest corner with ye northwest corner of Mr. Noyes' lot. [Lyme, Conn. 7:224]

Capt. Elisha Sheldon, now of Litchfield, Conn. sold for 600 pounds on 26th March, 1768 to Joseph Marvin of Lyme: 160 acres in the 1st Society of Lyme with the dwelling house and barn thereon—bounded beginning at the southwest corner a little southward of said House near the northwest corner of Mr. William Noyes' land by the Town lane thence northwardly by said land to land of Josiah DeWolf, deceased; thence easterly, etc. by land of John Marvin, westerly and southerly to John Lay 2nd, thence south by Lay's to land of Stephen Johnson, thence south by Johnson's to Duck River till it comes to ye bridge called Huntley's bridge to the northeast corner of William Noyes' land, thence west by Noyes' land to the first station. [Lyme, Conn. 15:292]

1 April, 1784, Joseph Marvin for the consideration of "that love, goodwill and affection that I have and bear unto my dutyfull grandson, Joseph Lord of sd. Lyme (together with the reservations herafter mentioned) do by these presents etc. all that my now dwelling house, barn and all that my now farm on which I now dwell etc. which said Lot of land contains about 180 acres etc. bounded westerly by the Town lane, northwardly partly on land belonging to William Noyes, Esq., partly on land belonging to Samuel Mather, Jr., eastwardly partly on land belonging to Benjamin Marvin and partly on land belonging to John Lay 2nd, Esq. and bounds southerly, westerly and southerly partly on land and meadow belonging to the Rev. Stephen Johnson, partly on Duck River and partly on land that belongs to sd William Noyes, Esq. until it comes to the sd. Town Lane etc. [Lyme, Conn. 16:287]

The following description of the old house is taken from Harper's Magazine, Vol. 52, No. 309—page 318. Feb., 1876. "Turning north from the Waite mansion you are confronted by a quaint homestead which seems to be taking life comfortably right in the middle of "The Street". Venerable trees rise above it and their branches droop over its small-paned windows. Its door-step is foot-worn, its hall of entrance of a pre-Revolutionary pattern and its whole architecture onesided; but it has an unmistakable air of gentility. If you enter you are plunged headlong into an antiquarian mine, panelled walls, curious cornices, enormous fire-places, high-mantels and round tables bring all your forefathers and foremothers round you in their powdered wigs and high-heeled shoes. The chairs and pictures are many of them two hundred years old. You may presume before you get to it that "The Street" ends plump against the little door-yard fence. No, The Street is guilty of no such impertinence. It dodges politely around the edifice and pursues its otherwise unbending course as if accustomed to trifling obstructions."

In 1977, Lyme Street or "The Street" still has a definite jog where it dodges politely around the Phoebe Griffin Noyes Library which

stands today upon the former site of the Huntley-DeWolf-Sheldon-Marvin-Lord House.

4. **John Huntley** (Aaron, John) born in Lyme, Conn. 24 Nov., 1677; died in Lyme before 10 April, 1750. He married in Lyme, 2 Feb., 1699, Elizabeth Pearson who was born in Rowley, Mass. 25 April, 1677 daughter of Samuel and Dorcas (Johnson) Pearson. [Will of Samuel Pearson of Lyme—3 March 1720] Elizabeth survived her husband. Children, all born in Lyme, Conn.

9. i. John, b. 19 Oct., 1699
ii. Elizabeth, b. 2 Jan., 1701/2; d.y.
iii. Mary, b. 20 June, 1703; m. at Lyme, 27 April, 1731/2, Joseph Alger, b. Lyme, Conn. 1 Dec., 1709 son of Roger & Sarah (Stoughton) Alger.
Children (surname ALGER) born Lyme, Conn.:
1. Joseph, b. 22 April, 1733
2. Mary, bapt. 16 March, 1740
3. Keturah, bapt. 7 Oct., 1744
4. Benjamin bapt. 30 Nov., 1753

10. iv. Peter, b. 4 March, 1705
11. v. Joseph, b. 27 Jan., 1707
12. vi. Benjamin, b. 5 Feb., 1709
vii. Lucy, b. 15 Dec., 1711; d. y.
13. viii. Samuel, b. 23 Dec., 1713
ix. Lucy, b. 22 April, 1716; d. 31 Jan., 1738/9. [Lyme First Cong. Church rec.]
x. Sarah, b. 17 June, 1718;
xi. Elizabeth, b. 30 Sept., 1721; d. 19 June, 1737. [Lyme First Cong.Church rec.]

John Huntley lived near Four Mile River in Lyme, presumably on the 44 acres which his father, Aaron deeded to him 22 Feb., 1702/3 consisting of both upland and meadow lying on both sides of the River, adjacent the commons and Henry Champion's land.

John's Will was exhibited in the New London Probate Court 10 April, 1750

[H.D.:175]—"22 Sept., 1726 I recd of Capt. Christophers 40s for a pr gr (pair grind) stones and 8s of Jno Huntley and 10s of Danll Deshon in full of all accots".

John Huntley's son-in-law, Joseph Alger, probably removed to Dutchess County, N. Y. where he is mentioned in the Crum Elbow Tax Lists Feb. 1759-June 1761.

5. **Aaron Huntley** (Aaron, John) born in Lyme, Conn. 1 Dec., 1680; died in Lyme 26 Sept., 1748. He married in Lyme, 27 July, 1707, Deborah DeWolf, born in Lyme 25 July, 1690, daughter of Stephen and Hannah (Jones) (Ransom) DeWolf. Deborah survived her husband.

Children, all born in Lyme, Conn.:

Presumed to be the original "Mansion House" of Aaron Huntley, No. 3.

i. Hannah, b. 22 July, 1708; d. in 1796. She m. in Lyme, Conn. 30 April, 1728, Ebenezer Mack who d. in 1777 son of John and Sarah (Bagley) Mack. Hannah (Huntley) Mack was an ancestress of Joseph Smith, founder of the Mormon Church or the Church of Jesus Christ of Latter-Day Saints.
Children (surname MACK) born in Lyme, Conn.:
1. Phebe, b. 20 Jan., 1729; m. Amos Huntley No. **19.**
2. Deborah, b. 16 Sept., 1730; m. Nathan Woodworth.
3. Solomon, b. 15 Sept., 1732; m. Lydia Gates.
4. Hannah, b. 15 Oct., 1734; m. Levi Bartholomew.
5. Samuel, b. 15 Nov., 1736; m. Lydia Brainard.
6. Hepsibah, b. 7 May, 1740; m. Abisha Tubbs.
7. Stephen, b. 15 June, 1742; d. 1763.
8. Elisha, b. 16 July, 1745; m. Diadamia Rathbone.
9. Azuba, b. 28 Nov., 1748; m. Jasper Huntley No. **26.**

14. ii. Aaron, b. 14 Sept., 1710

iii. Solomon, b. 1 Sept., 1712; apparently d. after 1733. He is probably the Solomon Huntley who witnessed a deed from the East Lyme Cong. Church committee to Daniel Clark, Jr. on 3 May, 1733. [Lyme 5:166]

iv. Deborah, b. 20 August, 1714; d. in Lyme 26 March, 1807 aged 93 years. Baptist Church of Lyme records state she d. at 96. She m. in Lyme, Conn. 29 May, 1731, Solomon Gee, b. in England ca. 1698; d. in Lyme 13 April, 1769 aged 71 years. Solomon Gee was in the Expedition against Louisburg in 1745; he was a fuller of cloth.
Children (surname GEE) born in Lyme, Conn.:
1. Stephen, b. ca. 1732; m. Eunice Moore.
2. Deborah, b. ; m. Silas Smith.
3. Solomon, b. ca. 1736; m. Martha Bingham.
4. William, b. 5 April, 1739; m. Abigail Mack.
5. Ruth, b. ca. 1741; m. William Mack.

Solomon Gee m. (1) Susannah Clark, daughter of Daniel and Patience Clark. Solomon and Susannah had, apparently, an only child, Sarah, b. ca. 1723 who m. James Douglas of New London, Conn.

v. Ruth, b. 1 March, 1716/7; m. Samuel Huntley No. **13.**

vi. Stephen, b. 28 Feb., 1718/9; had ear marks for cattle registered 10 Oct., 1732. No other record found.

vii. Phebe, b. 1 March, 1721/2; d. Marlow, N. H. in 1797. She m. Lyme, Conn. 13 March, 1740 as his 2nd wife, Capt. Nicodemus Miller who was b. Lyme, Conn. 16 Feb., 1715; d. Marlow, N. H. 14 June, 1781 in his 67th year, son of Robert & Mary (Beckwith) Miller.
Children (surname MILLER) born in Lyme, Conn.:
1. Lemuel, b. 21 June, 1742; m. Mary Beckwith.
2. Esther, b. 1 July, 1744; m. James Munsell.
3. Pathama, b. 16 July, 1746

4. Phebe, b. 10 Jan., 1748/9; m. Zopher Mack.
5. Bethuel, b. 19 Sept., 1751; allegedly m. Jemima Huntley.
6. Eunice, b.
7. Ama, b. ca. 1762; m. Russell Huntley No. 42.

viii. Esther, b. 21 May, 1724; m. Lyme, Conn. 20 May, 1741, William Robbins, Jr., son of William and Sarah (Carpenter) Robbins. Both apparently d. in Stillwater, Saratoga County, N. Y. after 1800.

Children (surname ROBBINS) born in Lyme, Conn.:

1. Phebe, b. 27 May, 1742; m. Ezra Huntley No. 25.
2. Esther, b. 5 March, 1743/4
3. William, b. 10 Sept., 1745
4. Jemima, b. 5 April, 1752
5. Birnhall, b. 20 April, 1754
6. Lydia, b. 18 Oct., 1756
7. Reuben, b. 10 March, 1759

See "John Robins of Branford & Lyme, Conn." by Janis H. Miller-Washington, D. C. 1966.

15. ix. Nathan, b. 2 June, 1726

x. Jemima, b. 30 August, 1728; m. Lyme, Conn. 26 May, 1754, Eber Lewis, son of John & Joanna (Tillotson) Lewis. They removed to Marlow, N. H. where he and his brother-in-law, Nathan Huntley, were the first Selectmen of that township.

Child (surname LEWIS) born Lyme, Conn.:

1. Lydia, b. 28 Oct., 1770

perhaps others

xi. Timothy, b. 22 Oct., 1731; death date unknown. New London, Conn. Probate Court Journal 5:74 shows that he was placed under the guardianship of his brother, Nathan, 11 Oct., 1748. This guardianship was discharged 3 Nov., 1752. He could be the Timothy Huntley on the tax list of Nine Partners, Dutchess Co., N. Y. Feb., 1763 to June, 1765. His share of the house and lands in Lyme, formerly his father's, went to his brother, Nathan Huntley, by deed dated 17 Feb., 1753. [Lyme, Conn. 4:567]

Timothy Huntley sold to Amos Huntley for £164 about 55 acres of land with his now dwelling house and barn—12 March, 1762. [Lyme, Conn. 10:80] On the same date Timothy sold to Nathan Huntley for £114 about 53 acres of land. [Lyme, Conn. 10:172]

Aaron Huntley and Thomas Lee were Deputies to the General Assembly from Lyme, Conn. 13 Oct., 1720. [Conn. Colony Records, by Hoadley]

Deborah Huntley, widow of Aaron, signed a receipt for £299 and 7 shillings old tenor money, in full of her right of thirds 18 Oct., 1749. [New London, Conn. Probate F:213]

6. **Daniel Huntley** (Aaron, John) born in Lyme, Conn. 25 May, 1682; died in Lyme 14 Jan., 1732/3. He married in Lyme, 27 July, 1720, Hannah Brown who was born Woburn, Mass. 27 April, 1689 daughter of John & Elizabeth (Polley) Brown of Woburn, Mass. and Colchester, Conn. Widow Hannah married (2) at Lyme, Conn. 6 March, 1735, Thomas Baker, who died before 10 June, 1760. Hannah (Brown) (Huntley) Baker died before 25 Dec., 1745.
Children, all born Lyme, Conn.:

16. i. Daniel, b. 17 August, 1721
17. ii. Jacob, b. 5 June, 1723
18. iii. James, b. 16 August, 1725
19. iv. Amos, b. 31 Oct., 1727

Daniel Huntley lived in Lyme probably on the west side of Four Mile River on the 22½ acres more or less which his father, Aaron, had deeded to him 20 Jan., 1702/3. Daniel made his Will 12 Jan., 1732/3 giving to his 1st son, Daniel, the farm and dwelling house; to his 2nd son, Jacob, he gave the land in Colchester which came to him from his wife, Hannah. Hannah deeded this land (14 acres) to Jacob Huntley, 24 Feb., 1734/5. [Colchester, Conn. 5:165] Daniel also made bequests to his 3rd son, James and to his 4th son, Amos. Proof of death of Hannah is found in a deed from her son, Daniel Huntley of Lyme, to his brother, Jacob Huntley of Sturbridge, Mass., dated 25 Dec., 1745. [Colchester, Conn. 5:311] Jacob Huntley of Lyme, Conn. was appointed administrator of the estate of Thomas Baker, late of Lyme, deceased, 10 June, 1760. [New London Probate Court Journal 6:111]

7. **David Huntley** (Aaron, John) born in Lyme, Conn. 17 March, 1687/8; died Lyme 27 July, 1738. He married (1) in New London, Conn., 11 July, 1716, Mary Munsell who was born in New London circa 1695 and died in Lyme, Conn. 26 Dec., 1737 daughter of Thomas and Lydia Munsell. David married (2) Joanna who has not been identified.
Children probably born in Lyme, Conn. but not recorded:

20. i. David, b. ca. 1717
ii. Lydia, b. ca. 1722; d. in Norwich, Conn. 27 July, 1811 aged 89 years. She m. 1 Nov., 1747, James Backus, b. Norwich, Conn. 14 August, 1703; d. Norwich 15 Oct., 1753 son of Joseph & Elizabeth (Huntington) Backus.
Children (surname BACKUS) born Norwich, Conn.:
1. Joseph, b. 14 Sept., 1748; d. y.
2. Mary, b. 28 Nov., 1749; d. 25 Oct., 1753.
3. Ezekiel, b. 14 Feb., 1751
4. Lois, b. 9 August, 1752; made choice of her Uncle Elijah Huntley as guardian 16 Nov., 1764.
5. Mary, b. 1 Jan., 1754; m. James Malsor Camp.

21. iii. Elijah, b. ca. 1723
22. iv. Elisha, b. ca. 1724
23. v. Jonathan, b. Lyme, Conn. 9 March, 1728
24. vi. Ezekiel, bapt. Lyme 4 April, 1731

vii. Mary, bapt. Lyme 23 Sept., 1733; perhaps m. in Lyme, Conn. 10 August, 1757, Cyrus Lee, b. Lyme 26, Feb., 1731/2; d. 1806 son of William and Mary (Griffing) Lee.
Children (surname LEE) born in Lyme, Conn.:
1. Molly, b. 21 Dec., 1759; m. Simeon Blum.
2. Lydia, b. 5 Nov., 1761; m. John Valentine.
3. William, b. 24 Dec., 1763; m. Lydia Murdock.
4. Lois, b. 18 April, 1766
5. Abigail, b. 19 Sept., 1768; m. Richard Valentine.
6. Azubah, b. 22 Oct., 1771; d. Red Rock, N. Y. 15 Oct., 1861. She m. Jesse Ford.
7. Elias; m. widow Rebecca Roberts.
8. Cyrus; m. Lucy Adsit.

viii. Simon, bapt. 25 Dec., 1736; d. Lyme, Conn. 1 Oct., 1743. [Lyme 1st Cong. Church record]

David Huntley received from his father, Aaron, for love, goodwill etc., Aaron's now dwelling house and 48 acres more or less providing that David keep him and wife during their remaining years. This property, fronting on Lyme Street in the present village of Old Lyme, was the "home lott" of John Huntley, the Immigrant.

Widow Joanna Huntley declined to administer the estate of David Huntley, 12 Sept., 1738. [New London, Conn. Probate Journal 4:56] Administration was granted to the eldest son, David. 9 Jan., 1738/9 Elijah Huntley, son of Mr. David Huntley of Lyme, deceased, a minor upwards of 14 years, chose Lt. Reinold Marvin of Lyme to be his guardian. 2 March, 1738/9 the Probate Court appointed David Huntley of Lyme to be guardian unto Jonathan, Ezekiel, Simon and Mary Huntley of Lyme, minors under 14 years of age, being the children of Mr. David Huntley, late of Lyme, deceased. 30 Oct., 1739, Elisha Huntley of Lyme, a minor upwards of the age of 14, son of Mr. David Huntley of Lyme, lately deceased, made choice of Mr. Benjamin Peck of Lyme to be his guardian.

8. **Solomon Huntley** (Aaron, John) born in Lyme, Conn. 31 May, 1691; died in Lyme 9 August, 1712. He married in Lyme, 13 Feb., 1710/11, Ruth _____, whose surname was not recorded, however she appears to be Ruth Merrow who was born in Reading, Mass. 5 April, 1693 daughter of Henry and Miriam (Brooks) Merrow. Widow Ruth Huntley probably married (2) Joseph Brown of Colchester and Lyme, Conn.

Only child:

i. Mary, b. in Lyme Feb., 1712; d. apparently in Lyme in 1766. She m. in New London, Conn. 17 June, 1731, Robert Latimore/Latimer who was bapt. at New London, Conn. 15 Oct., 1693 son of Capt. Robert & Elizabeth (Dimond) Latimore. He apparently d. at Sackville, Nova Scotia before 6 Dec., 1766.
Children (surname LATIMORE/LATIMER):

1. Robert, b. ca. 1731; d. before Dec., 1771 leaving a minor son, Robert.
2. Deming who m. Ann/Anne Johnson daughter of John Johnson of Lyme. Deming d. before 12 June, 1771 leaving a minor daughter, Mary.
3. Lemuel who is listed in the Census of Sackville, N. S. in 1770. He is called the only surviving brother in the distribution of the estate of Reuben Latimer of Lyme, 17 Dec., 1771.
4. Reuben who d. before 17 Dec., 1771 without issue.

Proof that Solomon Huntley married Ruth Merrow is lacking, however, Henry Merrow attended Solomon Huntley's wedding.

Mrs. Ruth Huntley also testified in the case, Henry Merrow vs Thomas Bradford. [New London County Court Files—Nov., 1713]

Mr. Benjamin Chamberlain and Mr. Henry Merrow both testified in a complaint which Aaron Huntley made 14 Feb., 1710/11 against John Tillotson, David Tillotson and Jonathan Brockway, all of Lyme, who appeared at the wedding trying to get into the house and breaking an hinge on Aaron's door. The three threatened to "whip David Huntley" and "tan the shins of Mr. Merrow". Aaron Huntley won the case and recovered costs. [New London County Court Files—14 Feb., 1710/11]

That widow Ruth Huntley married (2) a Brown is proved by a deed from Jonathan Huntley No. 23 to James Huntley, 3 May, 1749. [Lyme 8:422] By this deed Jonathan "do binde myself & my heirs to warrant, secure & defend (etc.) to said James Huntley (etc.) except against the claims of my honoured Uncle John Huntley and his heirs, my **Aunt Ruth Brown** and her heirs and the heirs of Daniel Huntley, Aaron Huntley, deceased and Mary, the wife of Robert Latimore and her heirs".

Solomon Huntley's brother, Daniel, married Hannah Brown of Colchester, Conn. Hannah had a brother, Joseph Brown, born ca. 1693, who married Ruth whose identity has not been proved. This Joseph Brown lived in Lyme, Conn. and in Goshen, Colony of New York. 16 Sept., 1773 Joseph Brown, late of Goshen, Colony of New York but now residing in Lyme gave a deed to his son, Samuel Brown. [Lyme 13:158]

H. D.:236 "Thur. fair 17 June, 1731 Robert Latimer married to _____ Huntley".

9. John Huntley (John, Aaron, John) born in Lyme, Conn. 19 Oct., 1699; died in Lyme 25 May, 1728. He married in Lyme, Lydia Robbins, born in Lyme 9 Oct., 1703; died in Lyme 22 April, 1728 daughter of Joseph & Sarah (Waterhouse) Robbins.

Only child born in Lyme, Conn.:

i. Hezekiah, b. 13 Feb., 1725; d. after 22 July, 1729.

John Huntley of Lyme, administrator of the estate of his son, John Huntley, Jr. mentions "subsisting the only child, Hezekiah" and was

appointed guardian of the said Hezekiah, 22 July, 1729. [New London Probate Court Journal 3:90]

The estate of John Huntley, Jr. amounting to £163 consisting of an house, well and lot land, 42 acres and small orchard was sold to his brother, Joseph Huntley No. **11.**

The Lyme, Conn. Record Book for Ear Marks of cattle, etc. has the following entries: "Hezekiah Huntley son of John Huntley, being the 3d, his mark (ear mark) is that which was his fathers-18 June, 1731". Also—"Lois Beckwith, daughter of Mathew Beckwith, her ear mark is that which was Hezekiah Huntley's, deceased—entered 16 Sept., 1746". This last entry proves that Hezekiah Huntley died before 16 Sept., 1746.

10. Peter Huntley (John, Aaron, John) born in Lyme, Conn. 4 March, 1705; died in Lyme in 1783. He married (1) in Colchester, Conn. 7 Jan., 1729, Mary Ransom, born Lyme, Conn. 13 May, 1709; died in Lyme 5 July, 1732 daughter of Joseph and Jane Ransom. [Lyme 1st Cong. Church record] He married (2) in Lyme, Conn. 14 Feb., 1732/3, Sarah Robbins, born in Lyme, Conn. 10 March, 1709; died in Lyme in 1783 daughter of Joseph and Sarah (Waterhouse) Robbins.

Children by Mary, born in Lyme, Conn.:

i Patience, b. 18 March, 1730/31; no other data.

ii. Peter, b. & d. in 1732

Children by Sarah, born in Lyme, Conn.:

iii. Lois, b. 26 Feb., 1733

iv. Sarah, b. 1 May, 1736

25. v. Ezra, b. 4 October, 1738; family record says 15 Oct.

vi. Hannah, b. 4 August, 174_

26. vii. Jasper, b. 4 Sept., 1749

Jasper Huntley was appointed administrator on the estate of Peter Huntley, late of Lyme, deceased, on 14 Oct., 1783 and with Elisha Bogue was appointed administrator on the estate of widow Sarah Huntley, the same date. [New London, Conn. Probate Court Journal 6A:26,30,32] Jasper Huntley was also appointed administrator of the estate of Hannah Huntley at the same Probate Court held in New London, Conn. 14 Oct., 1783 but I believe this to be an error since there is no inventory or further proceedings in regard to Hannah Huntley's estate.

It is possible that Hannah Huntley married Amos Story and is the Hannah Huntley Story who witnessed a deed from Charles Bulless to Henry Bulless 25 April, 1770 in Manchester, Vt. [Manchester, Vt. 1:404] Note that Hannah's brother, Jasper Huntley owned land in Manchester, Vt. although he apparently never lived there. Hannah Story also witnessed the deed of Jonathan Buell to Asa Huntley, formerly of Manchester, Vt., at Salisbury, Vt. 24 May, 1794. [Salisbury, Vt. 2:50] Amos Story was the first settler in Salisbury, Vt. but was killed by a falling tree before his family moved there. The widow Story with 8 or 10 small children were the first family in the town of

Salisbury, arriving 22 Feb., 1775. Widow Story was granted 100 acres by vote of the inhabitants. The second family in Salisbury was that of Abel Waterhouse.

Peter Huntley received a deed of gift from his father, John Huntley, of some 24 acres of land below the falls on Four Mile River in Lyme—28 Dec., 1727. [Lyme, Conn. 4:24] An Inventory of the estate of Peter Huntley was taken 27 Sept., 1783 amounting to £84.16.08 and an inventory of the estate of Sarah Huntley, widow of Peter, apparently taken at the same time, amounted to only £3.10.00.

11. Joseph Huntley (John, Aaron, John) born in Lyme, Conn. 27 Jan., 1707/8; died in Lyme 13 June, 1758. He married (1) in New London, Conn., Ruth Williams, born in New London 12 Sept., 1712; died in 1739 daughter of Thomas and Sarah (Rogers) Williams. He married (2) 24 Oct., 1741, Eunice Welch, bapt. Preston, Conn. 22 April, 1725, daughter of John and Susanna (Emmons) Welch. Widow Eunice Huntley married (2) Jacob Sullard and as his widow was living in Lyme, Conn. as late as 1807.

Children by Ruth:

27. i. John, b. ca. 1729

ii. Marcy/Mary, b. ca. 1731; living in Vermont or New York State in the 1790s. Mary m. (1) Timothy Rogers and m. (2) perhaps _____ Smith.

Child (surname ROGERS) born in Lyme, Conn.:

1. Timothy, Jr., b. 22 May, 1756; d. probably at Pickering, Ontario, Canada after 1827. He m. (1) Sarah Wilde who d. in Jan., 1812, daughter of Obadiah Wilde and (2) at Rahway, N. J. in 1813, Anna Harned. Timothy Rogers, Jr. was a Quaker. He kept a Journal, still in existence in which he states, briefly "I was born in 1756; married in 1776—had 15 children by my first wife. In 1795 Deborah Darby and Rebecca Young from England visited me at my home in Vermont. In 1801 I removed to Yonge Street in Upper Canada. In 1809 I buried 7 children; in 1812 I buried my wife, Sarah; in 1813 I married my present wife, by whom I have 5 children. I have settled eight (8) new farms; once, when removing to a new farm I lost all by fire. Settled 3 new countries where meetings of our Society have been established".

Child (surname ? SMITH) probably born in Lyme:

2. Ruth, b. ca. 1759; m. _____ Gibbs. Timothy Rogers, Jr. wrote in his Journal of bringing his half-sister, Ruth Gibbs, to his home in Saratoga, N. Y. in 1795 and stated that Ruth was about 3 years younger than he.

iii. Lucy, b. ca. 1733; d. in Lyme ca. 1796. She m. Rufus Chapman, son of Peter Chapman of Montville, Conn. [New London, Conn. 18:27—3 April, 1762]

Children (surname CHAPMAN) prob. born Lyme, Conn.:

1. Peter, b. ca. 1763; removed to New Lyme, Ohio.
2. Adonijah, b. ca. 17__; m. Rachel _____
3. Rufus, b. ca. 1771; d. Lyme, Conn. 1 March, 1833 aged 62 years. He m. Anna who d. 16 Nov., 1857 aged 85 years, wife of John Rogers.
4. Amy, b. ca. 17__; m. 25 Feb., 1796 John Cook Smith. Amy d. Lyme, Conn. 10 April, 1805. 4 ch.
5. Anna, b. ca. 17__; m. 3 March, 1793, George Smith, Jr. of New London, Conn.
6. Sally, b. ca. 17__; d. unm.
7. Sabra, b. ca. 17__; m. Elisha Denison.
8. Lois, b. ca. 17__; m. 15 Dec., 1796 Caleb Wood.

iv. Elizabeth, b. ca. 1735; d. Lyme, Conn. perhaps just prior to 21 Dec., 1807. She m. 17 June, 1755 Ebenezer Chapman who d. 12 Sept., 1785, son of Robert and Bersheba Chapman. Elizabeth was appointed administratrix of Ebenezer's estate 23 Nov., 1785. [New London Probate Journal 7:24]

Children (surname CHAPMAN) born Lyme, Conn.:

1. Eunice, b. 1 Jan., 1756; m. Absalom Harris.
2. Edward, b. 1 July, 1760; lived Lebanon, Conn. in 1803 and Sharon, Schoharie Co., N. Y., 1804. He m. Lyme, Conn. 3 July, 1781, Bersheba Chapman, daughter of Samuel Chapman.
3. John, b. 15 July, 1762; d. 27 Sept., 1783.
4. Bersheba, b. 16 July, 1764; m. Samuel Hawkins and removed to Nova Scotia.
5. Robert, b. 1 May, 1766; d. unm. ca. Dec., 1798.
6. Ezekiel, b. 12 March, 1768; lived Sherburne, Chenango Co., N. Y. in 1822. He m. Jemima Tillotson, daughter of James Tillotson.
7. Phebe, b. & d. 9 August, 1770.
8. Rachel, b. 15 August, 1772; perhaps d. y.
9. Elizabeth, b. 2 April, 1774; m. Rockwell Chapman.
10. Asahel, b. 26 Feb., 1776; d. Springfield, Mass. 1 July, 1843 He m. Rachel (perhaps Moore).
11. Moses, b. 10 Jan., 1778; d. Lyme, Conn. 11 Nov., 1836. He m. Polly _____ who d. 27 Sept., 1845.
12. Susanna, b. 28 Feb., 1782; m. George Daniels. They lived in Norwich, Chenango Co., N. Y., 1803.

Children by Eunice:

v. Susannah, b. 18 Dec., 1742; d. Hudson, N. Y. 12 Jan., 1825. She m. as his second wife, Stephen Ransom, b. Lyme, Conn. 8 May, 1724; d. Hudson, N. Y. 14 Feb., 1796, son of Joseph & Jane Ransom. He served in the Revolution in Capt. Joseph Jewett's Co. from the Town of Lyme during the Lexington Alarm—29 days service.

Only child (surname RANSOM) prob. born Lyme:

1. Stephen, Jr., b. ca. 1780; d. Hudson, N. Y. in Dec., 1839 in his 59th year. He m. Helen _____ and had 9 children. One of his descendants, Beatrice Bella Shopp, was Miss America in 1948.

vi. Hannah, b. 23 Feb., 1744/5; m. Lemuel Beckwith and resided in Norwich, Conn.

28. vii. Joseph, b. 13 Jan., 1746/7

viii. Eunice, b. 14 Feb., 1749/50; perhaps d. y.

ix. Martha, b. 10 March, 1752; m. 3 March, 1772, Ichabod Youngs of Sharon, Conn.

x. Abigail, b. 8 Dec., 1753; m. 12 Dec., 1779, Stephen Ray of Amenia, Dutchess Co., N. Y.

xi. David, b. 8 May, 1756; d. y. He is not mentioned in his father's Will.

Joseph and his first wife, Ruth, lived in New London on land laid out to him on the west side of "Fergoes" [Joshua Hempstead's Diary, 22 Nov., 1733]. Joseph sold his New London land to his brother, Samuel Huntley, 48 acres 6 Oct., 1742 and returned to Lyme where he had land by gift from his father and by purchase from Samuel on 4 Mile River adjacent to his brothers Benjamin and John. Joseph wrote his Will in Lyme 2 March, 1758 and died soon thereafter. His Will and other probate documents are in the Hist. and Genealogical Section of the Conn. State Library in Hartford, Conn. His Will follows:

In the Name of God, Amen!

The Last will and Testament of Joseph Huntley of Lyme in the County of New London being sick and weak in body but of perfect mind, Memory: My Soul I give and Resine to God who gave it me, praying him to receive it for Christ's sake, my Body I bequeath to ye Earth to be decently buried at ye will of my executor (here)after mentioned and as to ye outward estate wherewith ye most high has been pleased to bless me, I dispose of in ye following manner:

That after my just debts and funeral expenses are paid, I give to my loving wife, Eunice, the one third part of all my real and personal estate during _____ life. (2) I give and bequeath to my four Eldest children (viz.) John, Mercy, Elizabeth and Lucy thirty pounds lawful money to be equally divided amongst them which I give them in full of their portion together with what they have already received. (3rdly) I give and bequeath to my son Joseph two shares or a double portion in my real and personal estate after sd debts and expenses and legacies are paid (Lsly) The remainder of my sd Estate I give and bequeath to my other children that I now have or may have by my wife to be equally divided amongst them.

Finally I do also appoint my loving brother, Saml Huntly of sd Lyme, to execute this my last Will and Testament.

Lyme, March ye 2nd 1758 signed, sealed and pronounced in presence of:

Ebenezer Mack
Nathan Woodworth
Daniel Beckwith 3d

Joseph Huntly (seal)

The Inventory of Joseph Huntley's estate was taken 18 May, 1758 & totaled £226-17-02. Mentioned were "the new house-frame" also "the old house, shop & farm".

H.D.:219—"6 April, 1730 I was with brother Plumb and a jury holding court of inquisition at Bruins Neck to try Samuel Rogers of Branford (Conn.) formerly of New London son of Joseph Rogers for a forcable entry and detainer committed ye 29 or 30 days of March against Jos Huntley—the court sat at Jonat Calkings & jury found him guilty of forcable detainer only".

H.D.:266—"22 Nov., 1733 I was with the committe J. C., T. P., and J. R. laying out land for Jos Huntley west side of Fergoes (Fargos)"..

H. D.:400—"7 Oct., 1742 I was at court on Philip Tabers action in the afternoon I went into the North Parish (now Town of Montville) with Joseph Huntley to measure his farm that he hath now sold to his brother Samll 48-3/4 acres".

12. Benjamin Huntley (John, Aaron, John) born in Lyme, Conn. 5 Feb., 1709/10; died in Lyme 20 May, 1737. [Lyme 1st Cong. Church record] He married in Lyme 27 April, 1732, Lydia Beckwith daughter of Joseph and Mary (Lee) Beckwith. Widow Lydia Huntley married (2) 30 Dec., 1739, John Crossman son of Bartholomew Crossman of New London, Conn.

Only child born Lyme, Conn.:

i. Curtais, b. 5 May, 1735; d. 4 March, 1736/7.

Benjamin Huntley lived in Lyme at Four Mile River on land deeded to him by his father on 13 Jan., 1736, next to his brother, Samuel. In his Will, dated at Lyme, 10 April, 1736, he prays that his wife, Lydia, will quitclaim the land, house and barn to his parents for their life use and after their decease the property is to be divided among his brothers and sisters.

13. Samuel Huntley (John, Aaron, John) born in Lyme, Conn. 23 Dec., 1713; died in Lyme about 11 May, 1770. He married in Lyme, 5 May, 1736, Ruth Huntley, who died 15 June, 1805 aged 88 years, daughter of Aaron Huntley No. 5. She is buried in the Fox Farm Cemetery, Walnut Hill Rd., East Lyme, Conn.

Children born in Lyme, Conn.:

i. Solomon, b. 19 June, 1737; d. in action 2 Oct., 1759 while serving as a Pvt. in Capt. Zebulon Butler's 9th Co., Col. Eleazer Fitch's 4th Regt. in the Campaign of 1759, French-Indian Wars.

ii. Hepsebeth, b. 9 Oct., 1738; d. y.

29. iii. Benjamin, b. in New London, 3 March, 1741

iv. Molley, b. in New London, 12 August, 1743; d. in Lyme, Conn. 23 July, 1812. She m. 26 May, 1765, Capt. Edward Chapman, who d. 19 Dec., 1793 aged 56 years. He left an estate of £882 which was distributed 20 Feb., 1795. Molley made her Will at Lyme 27 June, 1812, mentioning

her brothers, Aaron and Hezekiah Huntley of Marlow, N. H., her sister, Hepzibah, wife of Zopher Mack and Lovina (Huntley) Peck, wife of Dan Peck, late of Lyme but now of New Connecticut. Molley bequeathed to Polly Peck, daughter of Dan Peck, "my string of goldbeads". Hezekiah Huntley of Lempster, N. H. and Aaron Huntley of Marlow, N. H. gave their legacies to Jonathan Huntley who came to Lyme 11 Feb., 1813 to receive their bequests and Joseph Miller arrived from New Lyme, Ohio 18 Feb., 1813 to pick up the bequests for the Pecks and others in the Western Reserve (New Connecticut).

v. Ruth, b. in New London 6 March, 1745; living in 1770.

30. vi. Samuel, b. 11 March, 1747

vii. Lemuel, b. 17 Nov., 1748; d. y.

viii. Esther, b. 2 Feb., 1750

31. ix. Aaron, b. 4 Nov., 1752

32. x. Hezekiah, b. 20 May, 1754

xi. Hepzibah, b. 2 June, 1756; m. after Jan., 1777, Zopher Mack as his 2nd wife.

xii. Solomon, b. 7 Jan., 1761; living in 1770.

Samuel Huntley lived in Lyme, Conn. next to his brother, Benjamin on land given to him by his father 13 Jan., 1736. [Lyme 5:476] and in New London where he had purchased property from his brother, Joseph. His estate was administered by Elijah Smith and Isaac Tubbs. Receipts of bequests were signed by his sons: Benjamin, Samuel, Aaron & Solomon and by his daughters: Molley Chapman, Ruth and Hepzibah Huntley.

14. Aaron Huntley (Aaron, Aaron, John) born in Lyme, Conn. 14 Sept., 1710; died in Lyme 18 Nov., 1763. He married in June, 1738, Mary Leach who was apparently living in Lyme as late as 1797. Children born in Lyme, Conn.:

33. i. Stephen, b. 25 March, 1740

ii. Naomi, b. 14 Feb., 1742/3; d. Sherburne, Chenango Co., N. Y. 30 Dec., 1825. She m. ca. 1765, John Tillotson, b. Lyme, Conn. 6 April, 1743; d. Sherburne, N. Y. 11 March, 1819. Records of the Chesterfield School District filed in the Montville, Conn. Town Clerk's Office state that on 27 Dec., 1787 it was voted to release John Tillotson from serving "as committee & collector & chose Dan Huntley in his room (sic)".

Children (surname TILLOTSON) prob. b. in Lyme:

1. Mary/Polly, b. 10 July, 1767; d. 7 August, 1855. She m. Simon Bassett.
2. John, b. 28 Sept., 1769; d. Sherburn, N. Y. 1 May, 1819. His wife, Margaret, d. 14 Nov., 1847 aged 76 years.
3. Samuel, b.

4. Asa Drake, b. 2 Jan., 1774; d. Harmony Twp., Chautauqua Co., N. Y. 23 May, 1849. He m. Hannah Chapman, b. probably Lyme, Conn. 18 Sept., 1778; d. Harmony Twp. 16 April, 1865 aged 80 years, widow of Rev. Jonathan Hall & daughter of Stephen & Ann (Tubbs) Chapman.
5. Stephen, b. 3 June, 1775; d. Chautauqua Co., N. Y. 9 Sept., 1854 in his 80th year. He m. 27 Dec., 1796, Catherine Huntley, daughter of Stephen Huntley No. 33.
6. Phineas, b.
7. Naomi, b. ca. 1771; perhaps m. Wheeler Beckwith and lived at New Lyme, Ohio.
8. Mehitable, b. ; m. Reuben Saunders.
9. Tama, b. ; m. _____ Clay.

John & Naomi (Huntley) Tillotson are buried in the Free-Baptist Church Cemetery, Sherburne, N. Y. Bible & gravestone records differ slightly.

34. iii. Sylvanus, b. 31 August, 1749
35. iv. Reuben, b. 25 Sept., 1752
36. v. Bethuel, b. 15 Oct., 1755
37. vi. Zenas, b. 16 Jan., 1759

The Inventory of Aaron Huntley's estate taken 15 Dec., 1763 amounted to £419.06.03.

Some Huntley family researchers have stated that widow Mary Huntley removed to Marlow, N. H. with her son, Sylvanus. If so, she returned to Lyme, Conn. for Cheshire Co., N. H. [26:123] shows that Mary Huntley of _____, in the County of New London, State of Connecticut, widow, sold for $10 to Sylvanus Huntley of Marlow an half-right in the original right of Elihu Ely. Mary Huntley made her mark 6 June, 1797 but the deed does not say that she personally appeared.

15. Nathan Huntley (Aaron, Aaron, John) born in Lyme, Conn. 2 June, 1726; died in Marlow, N. H. 31 April, 1798. He married in Lyme, 6 Oct., 1746, Luce/Lucy Smith, born in Lyme, Conn. 25 March, 1729; died in Marlow, N. H. 25 March, 1802 perhaps daughter of Quarles Smith.

Children, born in Lyme, Conn.:

i. Azuba, b. 28 June, 1747; d. 31 Oct., 1748.
38. ii. Rufus, b. 4 June, 1749
39. iii. Isaiah, b. 24 Nov., 1751
40. iv. Nathan, b. 9 August, 1754
41. v. Luman, b. 15 May, 1756
42. vi. Russell, b. 26 June, 1758
43. vii. Elisha, b. 15 Dec., 1760

The first grant of land for a township which is now Marlow, N. H. was made by Gov. Benning Wentworth in 1755 but no settlement was made. A new grant was made 7 October, 1761 to a group of residents of

Lyme, Conn. and vicinity. Before settlement of the town began, all business was conducted by the Proprietors in Lyme, Conn.

Nathan Huntley was one of the first settlers, arriving about 1767 and building the first house in that year on Marlow Hill where he had a large estate. His 100-acre lot, laid out on the Marlow and Lempster town line remained in the family for 180 years, being sold to other parties in 1947.

Nathan Huntley and Eber Lewis were the first Selectmen of Marlow and Nathan was always active in town affairs. Nathan Huntley served in the Revolutionary War in Capt. Jeremiah Stiles' Co., Col. Paul Dudley's Regt. and was present at the siege of Boston.

16. Daniel Huntley (Daniel, Aaron, John) born in Lyme, Conn. 17 August, 1721; died in Lyme about May, 1810 aged 90 years (sic). He was married in Lyme 16 May, 1745 by Rev. George Griswold to Susannah Beckwith of New London, Conn. Susannah died in Cornwallis, Kings Co., Nova Scotia, 18 March, 1799. She was probably a daughter of John and Hannah (Brooks) Beckwith of New London, Conn. Children, born in Lyme, Conn.:

i. Susannah, b. 16 April, 1746; m. Samuel Huntley, No. **30.**

44. ii. Daniel, b. 13 Oct., 1748

iii. Isaac, b. 24 Dec., 1753; d. 19 Sept., 1754.

iv. Isaac, b. 14 June, 1756; d. 22 March, 1760.

v. Hannah, b. 8 August, 1758; d. King's Co., N. S. 30 Dec., 1847. She m. Charles Palmeter, b. in Colchester, Conn. 11 Feb., 1751/2; d. Wolfville, N. S. 11 August, 1811 son of Elnathan & Elizabeth (Schofield) Palmeter.
Children (surname PALMETER) born in N. S.:

1. Waity, b. 11 March, 1771; d. Pereau, Kings Co., N. S. 21 Feb., 1813. She m. as his first wife, John Sanford, b. Horton, N. S. 1 April, 1776; d. Pereau, N. S. 6 April, 1842 son of Benjamin & Amelia (Bentley) Sanford.
2. Welthea, b. ca. 1780; d. 2 June, 1854 aged 73 years. She m. 15 Nov., 1806, Joseph Sanford, b. Kings Co., N. S. 26 Oct., 1784; d. Lowell, Mass. 16 Dec., 1857 son of Daniel & Ruby (Strong) Sanford.

45. vi. Jason, b. 4 May, 1761

Both Daniel Huntley and his wife, Susannah, were listed as members of the Lyme Baptist Church 20 April, 1753. "Sister" Susannah Huntley was questioned 23 Nov., 1753 about "her reasons for withdrawing" from the church. Daniel Huntley sold his land in Lyme with dwelling house to his brother, James Huntley No.**18**— 11 Nov., 1760 [Lyme 11:409] In 1760 he removed with others from eastern Conn. aboard the schooner "Hope" to Kings County, Nova Scotia, being an owner of one share in the Township of Cornwallis where each proprietor had laid out to him in the Town Plot, an half-acre to build an house upon. They they proceeded to lay out lots of 10, 44 and 200 to 300 acres to each proprietor, the larger lots being further out.

Daniel Huntley was a wheelright or maker of wheels. He is listed in 1792 as holding the office of "fence-viewer" and a member of the Board of Health. 15 March, 1799 Daniel Huntley and Susannah, his wife, deeded two lots of diked land in Cornwallis to their son, Jason, "In consideration that our son, Jason, hath of his own time, continued with us in our old age and helped us when we wanted and also engaged to continue when we need support, in sickness as well as health so long as we live, respectively we accept of it equal to seventy pounds currency of the Province". [Kings County, Nova Scotia 5:354]

One of Daniel & Susanna Huntley's deeds to their son, Jason, dated 4 Feb., 1791 mentions "if we or either of us see cause to go to New England to help us away and to receive us at our return again". [Kings Co., N. S. 3:379] Sometime before 20 Feb., 1809 Daniel Huntley did return to Lyme, Conn. for on that date the Town of Lyme paid Jedediah Beebe for 3 sets of wheel irons for Daniel Huntley. 11 April, 1809 the Town of Lyme paid Daniel's nephew, Elkanah Huntley, 6 months house rent for Daniel and for 2 loads of wood for him, a total of $4.67. Several Connecticut newspapers carry the obituary of Daniel Huntley. The Hartford, Conn. "Courant" issue of 30 May, 1810 states "died at Lyme, aged 90 years, Daniel Huntley, formerly of Nova Scotia".

17. Jacob Huntley (Daniel, Aaron, John) born in Lyme, Conn. 5 June, 1723; reported dead 14 Oct., 1762. He married in Worcester, Mass. 22 April, 1744, Lydia Allen, born 25 Sept., 1714 daughter of Joseph & Miriam (Wight) Allen. Widow Lydia Huntley married (2) in Sturbridge, Mass. 12 May, 1779, Deacon Joseph Benson.
Children:

46. i. Jacob, b. Sturbridge, Mass. 12 March, 1745
ii. Deborah, b. 18 April, 1746; d. in 1746.

47. iii. Amos, b. 23 Sept., 1747
iv. Lydia, bapt. Sturbridge, Mass. 1754; m. while of Enfield, Conn., 21 March, 1778, Josiah Gibbs who d. Somers, Conn. 25 May, 1807 perhaps son of Samuel Gibbs, Jr.
Children (surname GIBBS):
1. Lydia, b. 27 March, 1781; d. 1870; m. Augustus Parsons.
2. Rebeckah, b. 5 April, 1783; d. y.
3. Cynthia, b. 19 Dec., 1786
4. Rebeckah 2d, b. 10 Oct., 1792
5. Elizabeth, b. 16 July, 1794
v. Ann, bapt. Bolton, Conn. 14 Dec., 1755
vi. Miriam, b. ca. 1756; m. Brimfield, Mass. 3 June, 1779, Benjamin Stebbins.
Children (surname STEBBINS):
1. Benjamin, b. 6 July, 1780
2. Jacob, b. 7 May, 1783
3. Iddo, b. 28 April, 1785

Daniel Huntley of Lyme, Conn. deeded to his brother, Jacob Huntley of Sturbridge, Mass., his rights in land in Colchester, Conn. descended to him "by heirship from his honoured Mother (Hannah Brown), deceased".—25 Dec., 1745. [Colchester, Conn. 5:311]

10 June, 1760, Jacob Huntley of Windsor (Conn.) administered the estate of Thomas Baker (his step-father), late of Lyme. [New London, Conn. Probate Court J6:111]

Jacob Huntley enlisted for service in the French & Indian Wars 14 April, 1762 in Capt. Robert Durkee's Co., 1st Conn. Regt. and was reported killed in action 14 Oct., 1762.

"To the Honorable Court of Probate for the District of Stafford, these are to certify that I shall not accept administration on the Estate of my husband Jacob Huntly of Windsor, decest—March 23, 1763".

her
Lidea X Huntley
mark

An Inventory of the Estate of Jacob Huntley was taken at Windsor, Conn. 29 Sept., 1763 by J. Bingham and Mathew Hyde amounting to only £3.06.08. Soldier's wages to be added to this Inventory came to £13.08.00.

18. Capt. James Huntley (Daniel, Aaron, John) born in Lyme, Conn. 16 August, 1725; died in Lyme 25 Feb., 1816 in the home of his son, Marvin, in a section of East Lyme known as "Huntley Hollow". He is buried in the old "Stone-church yard" in East Lyme, Conn. He married in Lyme 21 August, 1750, Lucretia Smith, who was born in Lyme 9 Nov., 1734 daughter of Samuel & Mary (Marvin) Smith. Lucretia perhaps died about 1809 in Otsego Co., New York.

Children born in Lyme, Conn.:

48. i. Phineas, b. 14 Jan., 1754

49. ii. Reynold, b. 30 March, 1756

iii. Enoch, b. 1 Oct., 1758; d. 1 June, 1786 and is buried next to his father. By his Will, dated the day he died, all of his estate went to his brothers and sisters.

iv. Irene/Reny, b. 9 March, 1761; d. in Waterford, Conn. after 1825. She m. (1) 21 Dec., 1780, Capt. James Ryon, Jr. He was b. in 1761; d. 22 Sept., 1790; bur. in the "old yard" in New London, Conn. Irene m. (2) 26 Nov., 1795, Col. William Moore 2d, bapt. New London, Conn. 28 Oct., 1750; d. Waterford, Conn. in 1826 son of William and Grace (Leach) Moore.

Children by 1st husband (surname RYON):

1. Joseph, b. 29 Oct., 1784; m.; had 2 children.
2. Lucretia, b. 9 May, 1787; m. James Moore.
3. Polly, b. 13 Nov., 1781; d. 20 August, 1787.

Children by 2d husband (surname MOORE):

4. Enoch Aldridge, b. 24 Nov., 1796
5. Grace, b. 4 June, 1798; m. Clark Daniels.
6. Almira, b. 19 Sept., 1802; m. Silas Daniels.

"Reny" or Irene owned an Inn, the "Ryon House" in New London, Conn.

50. v. Ira, b. 3 June, 1764

51. vi. Marvin, b. 11 Nov., 1766

vii. Anna, b. 2 Jan., 1769; m. _____ Lewis & removed to Pennsylvania.
Child (surname LEWIS):
1. Charles, b.
perhaps others

52. viii. James, b. 17 May, 1771

ix. Seth, b. 8 July, 1773; d. 9 Sept., 1787.

53. x. Elkanah, b. 19 Sept., 1775

54. xi. Silas, b. 3 August, 1777

xii. Lucretia, b. 18 August, 1781; d. West Bloomfield, Ontario Co., N. Y. 23 Feb., 184_. She m. according to the New London, Conn. "Gazette" issue of 12 Jan., 1803, Adonijah M. Beebe, who d. 3 March, 1868 aged 90-2-21, son of Azariah & Diadamia (Marvin) Beebe.
Children (surname BEEBE):
1. Enoch M., Sr., b. 1803; d. 12 Oct., 1864; m. Sarah _____.
2. Richard, b.
3. Diadamia, b.
4. Azariah, b.
5. Lyman L., b. 7 July, 1808; d. 25 March, 1885. He m. (1) Julia Clement & (2) Hulda (Standish) Lee.

October, 1770—"This Assembly do establish James Huntley to be Ensign of the second company or trainband in the town of Lyme". [Colonial Records of Connecticut, 1768-1772, XIII:375]

James Huntley served in the American Revolution as Captain of a militia company in Lt. Col. Experience Storr's Conn. Regt. stationed at New York in the Fall of 1776. He wrote his Will in Exeter, Otsego Co., N. Y. 7 Feb., 1809 but returned to Lyme where he owned a large estate. By his Will all his lands in Lyme were left to his sons, Elkanah and Silas. This property known as "Huntley Hollow" was sold about 1907 to Morton F. Plant, a millionaire, who used it as an hunting reserve. It is now owned by the State of Connecticut and used by the National Guard. The old Huntley house was torn down between 1960 and 1970.

Capt. James Huntley was a member of the committee in Lyme to provide supplies for the soldiers in 1777 and on the committee to pay soldiers in 1778. He served in the Conn. Legislature from Lyme in 1793.

The Baptist Church of Lyme appointed Deacon James Huntley 5 Jan., 1782 to act as agent on its behalf to receive a certain legacy given to the church by Capt. Elisha Miller in his last Will & Testament. The "Elisha Miller Fund" is still in existence.

The Town of Lyme, Conn. paid James Huntley Sept. 17, 1798 $1.80 for 3¼ yards of cloth & for making a coat for Bartemas Towzer. Baptist Church records reveal that 11 Jan., 1771 charges were

brought against James Huntley that he was guilty of breaking the 4th Commandment "laboring in his field ataking up his flax with his youths (sons)". He pleaded guilty and promised to make public confession which he did. 18 Jan., 1771 James' wife, Lucretia, was baptized.

19. Amos Huntley (Daniel, Aaron, John) born in Lyme, Conn. 31 Oct., 1727; died in Lyme 1 Sept., 1804. He is buried in the Laysville Cemetery in Old Lyme, Conn. His gravestone made of red sandstone is not in good shape and is scarcely legible (1976). He married in Lyme 21 May, 1749, Phebe Mack, born Lyme 20 Jan., 1729; died in Lyme sometime in 1816 daughter of Ebenezer & Hannah (Huntley) Mack. She has no gravestone to mark her resting place.
Children born in Lyme, Conn.:

55. i. Martin, b. 27 Sept., 1750
ii. Huldah (twin); b. 1 August, 1752; d. y.
iii. Elizabeth (twin), b. 1 August, 1752; d. y.
iv. Phebe, b. 10 Sept., 1754; m. in Lyme 28 May, 1772, Henry Rowland, b. Lyme 15 Oct., 1742; d. Town of Warren, Herkimer Co., N. Y. in 1816 son of Henry & Irene (Palmer) Rowland. According to his Will made 11 Dec., 1816, Henry had a 2nd wife, Martha.
Children (surname ROWLAND) born Lyme, Conn.:
1. Palmer, b. 16 July, 1773; lived Florida, Montgomery Co., New York.
2. Amos, b. 16 July, 1775; d. Columbia, Herkimer Co., New York in 1857.

Other children, perhaps by Phebe:
3. Catherine, b. ; m. _____ Hall.
4. Oliver, b.
5. Phebe, b. ; m. _____ Hunt.
6. Cyrena, b. ; m. _____ Sherber.

56. v. Dan, b. 20 Nov., 1756
vi. Lovice, b. 11 Feb., 1759; m. 14 March, 1776, Reuben Huntley No. **35.**
vii. Azuba/Zubee, b. 22 May, 1761; m. in Lyme 25 Dec., 1783, John Munsell, Jr. He could be the John Munsell who m. in Lyme 13 August, 1805 Mrs. Elisabeth Huntley, apparently the divorced wife of Rue Huntley No. **58.**
Children (surname MUNSELL) born in Lyme, Conn.:
1. Azuba, b. 25 Sept., 1784
2. Mehitable, b. 5 May, 1789
3. Betsey, b. 10 March, 1791
4. John, b. 10 Feb., 1793
5. Joseph, b. 17 Dec., 1796
6. Sluman, b. 20 Sept., 1799; m. Lyme 23 March, 1819, Ursula Huntley daughter of Reuben Huntley No. **35.** They removed to Central Square, Oswego Co., N.Y.

The Munsell stone in the Central Square Cemetery was erected by Mrs. H. O. Bort.

See "spurious" Munsons in the Munson Genealogy.

57. viii. Amos, b. 17 March, 1764

58. ix. Rue/Ruel, b. 28 Oct., 1766

x. Lucy, b. 7 July, 1769; m. Lyme 1 Nov., 1787, Gurdon Watrous, Jr., b. Lyme, Conn. 5 May, 1764 son of Gurdon & Theody (Beckwith) Watrous.

Children (surname WATROUS/WATERS) born Lyme:

1. Richard, b. 27 Oct., 1788
2. Daniel, b. 27 Oct., 1791; d. 30 Oct., 1791.
3. Amos Huntley, b. 11 Oct., 1792
4. Allen, b. 3 April, 1795
5. Dan, b. 25 April, 1797
6. Oliver, b. 30 March, 1800
7. Erastus, b. 27 April, 1802

Three other children born in Chenango County, N. Y.

xi. Molly, b. 6 Dec., 1775; d. in Lyme 21 Feb., 1792. She was buried next to her father in the Laysville Cemetery, Old Lyme, Conn. Her gravestone has disappeared (1976).

Amos Huntley No. **19** has been mistakenly identified as the Amos Huntley No. **47** who served from East Windsor, Conn. in the Lexington Alarm at the beginning of the Revolution and some "daughters" have joined the DAR on No. 19's alleged service.

The slave schedule for Lyme, Conn. circa 1796-98 lists the following: Cato, property of Amos Huntley, 28 years old. Cato called Cato Huntley was living in Lyme as late as 1810 when he is listed as a creditor in the estate of Jacob Sullard.

The estate of Mrs. Phebe Huntley was probated 2 Dec., 1816.

20. David Huntley (David, Aaron, John) born in Lyme, Conn. ca. 1717; died 31 August, 1745 in the landing at Canso in the Expedition against the Fortress of Louisbourg, Cape Breton Island, Nova Scotia. He married in Lyme 27 Oct., 1742, Mary Tinker who was born in Lyme 1 Dec., 1724 daughter of Samuel & Jemima (Smith) Tinker. She m. (2) in Lyme 16 Oct., 1750, Elijah Hill, born 18 Feb., 1722 son of John & Hannah (Dibble) Hill, Jr. of Saybrook, Conn.

Children born in Lyme, Conn.:

59. i. Elihu, b. 30 August, 1743; bapt. 17 Nov., 1743. [Lyme 1st Cong. Church record]

ii. Mehitable, b. 22 Sept., 1745; m. 31 Oct., 1765 Gamaliel Beebe of New London, Conn. who has not been identified. Gamaliel deserted her in August, 1766 and she was granted a divorce. [New London County Court Records, File #1146] Public records of New London (1764-67) have an order drawn by the Selectmen of New London on the Town Treasurer in favor of Mehitable Huntley alias Beebe "for nursing Robert Waterhouse" in full for 8 shillings, 6 pence. Mehitable probably m. (2) in New London

14 Oct., 1770, James Robinson.
Children (surname ROBINSON) born New London, Conn.:

1. Polly, b. 31 Jan., 1771; d. 24 Dec., 1773.
2. James, b. ca. 1773
3. Quadruplets (2 sons & 2 daus.), b. in Dec., 1775; did not survive.
4. Betty, b. 25 July, 1775?

David Huntley was a seaman aboard the sloop "Defence", Capt. John Prentice and he was the only man killed in the landing at Cape Canso 31 August, 1745. Widow Mary Huntley sued the estate of Capt. John Prentice for wages amounting to £45.16.00 in 1749 and a Commission was appointed to settle the account. According to custom of the day, a time was set, the "drums were beaten" and the Prentice estate was sold at public vendue to satisfy the widow's suit.

21. **Elijah Huntley** (David, Aaron, John) born in Lyme, Conn. ca. 1723; died in Franklin, Conn. 20 Nov., 1815 aged 92. He married (1) in Norwich, Conn. 15 April, 1752 Anna Downer, born Norwich 12 Oct., 1721; died 24 April, 1782 in her 59th year (sic), widow of Edmund Downer and daughter of Elisha and Anna (Walbridge) Munsell. Elijah married (2) in Franklin, Conn. Zerviah Abbe, who died at Franklin 19 Nov., 1806 aged 45 years, daughter of Isaac & Eunice Abbe.

Children by Anne born in Norwich, Conn.:

i. Ezekiel, b. 12 April, 1752; d. 16 Feb., 1753.
60. ii. Edmund, b. 1 March, 1754
61. iii. Andrew, b. 16 Jan., 1757
62. iv. Calvin. b. 9 Dec., 1759
v. Lois, b. 6 Jan., 1762
63. vi. Luther, b. 1 April, 1765
vii. Lydia, b. 4 April, 1767

Children by Zerviah born in Franklin, Conn.:

viii. Eunice, b. 3 March, 1784
ix. Anna, b. 4 April, 1786
x. Zerviah, b. 4 June, 1788; m. ca. 14 Oct., 1812 Joseph Conant. [Norwich, Conn. "Native American"]
xi. Lois, b. 6 June, 1790; d. in Feb., 1791.
xii. Sarah, b. 29 May, 1792

22. **Elisha Huntley** (David, Aaron, John) born in Lyme, Conn. ca. 1724; died in 1756. He married in Norwich, Conn. 10 April, 1749, Mary Walbridge, Jr., born Norwich 17 August, 1729; died in Norwich 12 Dec., 1800 aged 71 years, daughter of Thomas & Mary (Knight) Walbridge.

Children born Norwich, Conn.

64. i. Ezekiel, b. 1 April, 1750
65. ii. Asa/Asael, bapt. 16 March, 1754
66. iii. Solomon, b. 29 March, 1754

67. iv. Elisha, b. ca. 1755
68. v. Andrew, b. 30 March, 1757

Elisha Huntley enlisted in the French & Indian Wars in the Campaign of 1756 in Capt. William Whiting's Co., 2nd Conn. Regt. and died of smallpox apparently at Albany, N. Y. His brother, Elijah Huntley, was appointed administrator of Elisha's estate 16 Dec., 1756. Solomon chose his Uncle Elijah Huntley to be his guardian 19 March, 1770 and Elisha, Jr. chose Elijah as guardian 4 Feb., 1771. An Inventory of the estate, real & personal, of Mr. Elisha Huntley late of Norwich, deceased, was upon oath, exhibited in this Court, which being proved, is approved and ordered to be recorded—11 April, 1757. [Norwich, Conn. Probate 2:153] Elisha Huntley bought of Andrew Durkee a piece of land in Pottapauge, about 2 acres with dwelling house—6 July, 1751. [Norwich, Conn. 12:102] We, Ezekiel and Solomon Huntley sell to Joshua Smith 3/4ths of one certain piece of land with a dwelling house (as said land etc. lyeth in common and undivided with our brother, Elisha Huntley of said Norwich) lying & being in the 8th Society of sd. Norwich, lot containing about 2 acres—bounded, beginning at the highway leading from sd. 8th Society meeting house to that part of Windham called Scotland—11 April, 1776. [Norwich, Conn. 23:468]

Widow Mary Huntley died at the home of her son, Ezekiel, in Norwich; she had been a widow over 40 years.

23. Jonathan Huntley (David, Aaron, John) born in Lyme, Conn. 9 March, 1728; perhaps died in Mass. or New York. He married in Lyme 22 August, 1754, Sarah Stephens Smith, born in Lyme 19 Sept., 1733 daughter of Mathew and Sarah (Rogers) Smith and perhaps widow of Thomas Rogers.

Children born in Lyme, Conn.:

i. Martin, b. 9 May, 1755; d. 13 Jan., 1756.
ii. Marcy, b. 17 Dec., 1756
iii. Jonathan, b. 4 Dec., 1758; killed in the Battle of White Plains 29 Sept., 1776.
69. iv. Zadock Smith, b. 8 Feb., 1761
70. v. Abel, b. 9 June, 1763; living in Stephentown, Albany Co., N. Y. in 1790 with a family.
71. vi. Elijah, b. 11 August, 1765
vii. Naomy, b. 30 August, 1767; d. Williamstown, Mass. 12 March, 1859 aged 94 (sic). She m. at Little Hoosac (Town of Berlin), Rensselaer Co., N. Y. 1 May, 1785, Ezra Beebe, b. New London, Conn. 23 Jan., 1759 d. Williamstown, Mass. 16 March, 1832 son of Asa & Mary (Newbury) Beebe. Ezra Beebe was a Pvt. in the New York Line for 3 years; received a pension by Certificate #4, 220. Naomi obtained a widow's pension by Certificate #6, 339 @81.32 per annum.

Children (surname BEEBE) prob. born Little Hoosac:

1. Susannah, b. ca. 1798

2. Sabrina, b. ca. 1800
3. Electa, b. ca. 1803
4. Ezra, Jr., b. ca. 1804

These children were all living at home in 1820; there were probably others born between 1785 and 1798.

viii. Lydia, b. 4 Sept., 1769; m. ca. 1793 as his 2nd wife, Asa Beebe, b. ca. 5 March, 1761; d. son of Asa & Mary (Newbury) Beebe. (Affadavit made by Asa Beebe, aged 83 at Berlin, N. Y. 23 June, 1843) No further data.

72. ix. Eliphalet, b. 7 Sept., 1771

73. x. Mathew, b. 13 Dec., 1775

Jonathan Huntley served in the French & Indian Wars in the Campaign of 1755 from 9 Sept. to 4 Nov. in Capt. Joshua Abell's 6th Co., Col. Eliphalet Dyer's 3rd Conn. Regt.

Jonathan Huntley sold for £80 old tenor bills to James Huntley a tract of land about 20 acres (sells one-half) and binds himself & heirs to defend etc. to the said James Huntley except (against the claims of) my honored Uncle John Huntley and his heirs, my Aunt Ruth Brown and her heirs and the heirs of Daniel Huntley, Aaron Huntley, deceased and Mary, wife of Robert Latimer and her heirs, 3 May, 1749. [Lyme, Conn. 8:422] Jonathan and Sarah Stephens Huntley, his wife, sold to Zadock Smith for £7 about 1½ acres of land and dwelling house beginning near land belonging to the heirs of Joshua Rogers and joining land of James Rogers—20 April, 1775. [Lyme, Conn. 15:22] This deed is the final record of Jonathan Huntley and of his family in the Town of Lyme. Possibly they removed to Sandisfield, Mass. where one Jonathan Huntley enlisted as a Pvt. in Lt. Moses Soul's Co. in the Revolution.

24. **Ezekiel Huntley** (David, Aaron, John) baptized in Lyme, Conn. 4 April, 1731; died in Lyme 25 July, 1783 in his 52nd year. He married in Lyme ca. 1756, Mary Avery, baptized 4 May, 1729 1st Cong. Church of Groton, Conn.; died in Lyme in Sept., 1757 [Lyme 1st Cong. Church record] daughter of Nathaniel & Rachel (Yeomans) Avery. Ezekiel married (2) in Lyme 8 Nov., 1759, Naomi Tiffany, born in Lyme 28 Dec., 1737; died 25 July, 1821 in her 84th year, daughter of Consider & Naomi (Comstock) Tiffany.

Children by Mary born in Lyme, Conn.:

i. Abigail, bapt. 20 July, 1757; d. Franklin, Conn. 19 Sept., 1810 aged 56 years. She m. Norwich, Conn. 10 Dec., 1779, Martin Abel son of Ensign Simon & Parnel (Wills) Abel. He d. 13 April, 1817 aged 63 years; buried Pautipauge Cemetery.

Children (surname ABEL):

1. Polly, b. 27 July, 1781
2. Henry, b. 19 Sept., 1782
3. Martin, b. 21 Jan., 1792

ii. Hannah, bapt. 20 July, 1757; m. Lyme 28 May, 1775, Dan Chadwick, b. Lyme 21 Oct., 1753; d. Lyme 22 Dec., 1797

son of James & Martha (Chadwick) Chadwick. Hannah was living 1803.

Children (surname CHADWICK) born Lyme, Conn.:

1. Molley, b. 18 April, 1776
2. Dan, b. 22 Dec., 1777
3. Elias, b. 15 May, 1780; d. 3 July, 1780
4. Lois, b. 18 Sept., 1781
5. Elias, b. 7 Jan., 1784
6. Elizabeth, b. 14 June, 1786
7. Abigail, b. 17 April, 1790
8. Anna, b. 4 Feb., 1792

Children by Naomi born in Lyme, Conn.:

iii. Rufus, bapt. 18 Sept., 1764; d. y.

iv. Lois, bapt. 18 Sept., 1764; d. 2 Feb., 1844 aged 82 years; buried Tew Cemetery, Townsend, Sandusky Co., Ohio. Lois m. East Haddam, Conn. 11 May, 1780, Zachariah Sanford who d. by 1790 son of Samuel & Deborah (Matson) (Williams) Sanford. Uriah (sic) and Lois Sanford were dismissed from the 1st Cong. Ch. of Lyme in Jan., 1783.

Children (surname SANFORD) born Saybrook, Conn.:

1. Betsey/Elizabeth, b. 9 March, 1783; d. 1842. She m. 1808, Simeon Lay Ely of Madison, Conn.
2. Elias, b. ca. 1784—Azariah Whittlesey of Saybrook was appointed guardian to Elias, a minor aged 11 years, 6 Jan., 1795. Bond set at £ 300.
3. Lois, b. ca. 1787; m. Hon. Alpheus MacIntyre and d. Sandusky Co., Ohio 16 Sept., 1834. She is buried Tew Cemetery.
4. Zachariah/Uriah, b. 14 July, 1789 (g.s.) or 17 July, 1790 [Bible record]; d. 6 May, 1862; buried Tew Cemetery, Townsend Twp., Sandusky Co., Ohio. Zachariah, Jr. with his widowed Mother moved to Madison Co., N. Y.; m. Mary P. Manter. Later lived in Ontario Co., N. Y. but removed ca. 1832 to Townsend, Ohio. His farm remained in the possession of his descendants for over 100 years.

v. Elias, bapt. 28 July, 1765; d. Lyme 10 Jan., 1783 "consumed by fire in the home of Giles Sill with another apprentice boy named Joseph Lee Sill during a raging snowstorm". [Sill Family Genealogy by George G. Sill, 1859—p.30]

74. vi. Asher, b. 1 March, 1767

vii. Naomi, b. ca. 1768; d. Sharon, Medina Co., Ohio 2 Dec., 1840 aged 72 years, consort of Mathew Look.

75. viii. Ezra, bapt. 2 June, 1771

76. ix. Rufus, bapt. 2 Sept., 1778

77. x. Ezekiel, bapt. 21 May, 1780

Ezekiel Huntley enlisted 11 May, 1775 in Capt. David F. Sill's Co., Col. Samuel H. Parson's 6th Conn. Regt., marched to Boston and remained at Roxbury, Mass. until discharged 10 Dec., 1775. His name appears at Station #30 on the Brigantine "General Green" under Commander Gideon Olmsted of Hartford, Conn. 17 April, 1782. This ship was taken by the British Ship-of-War "Virginia" and the crew was placed in the prison-ships in New York.

The tradition exists in this line of the family that Ezekiel Huntley died in Lyme three days after reaching home after his release in 1783.

There are no probate records concerning Ezekiel Huntley in the New London Probate Court in 1783 and his estate was not divided until 1803.

Quitclaim deed by the children of Ezekiel Huntley, late of Lyme, deceased: Ezra Huntley of Stonington, Martin Abel & wife, Abigail, Hannah Chadwick, Rufus Huntley, Naomy Huntley & Lois Sanford of Saybrook, Conn. and Asher Huntley of Bristol, N. Y.—17 Sept., 1803. [Lyme, Conn. 22:327] Ezekiel Huntley, in one deed, is called Captain and it is possible that he owned a sloop or schooner as he held property along Lieutenants River in Lyme near Deming's Landing.

Much information on this family is contained in the Family Bible of Asher Huntley, Sr. now in the possession (1977) of Gordon K. Huntley of San Bernardino, Calif. This Bible is H. & E. Phinney's "Stereotype Edition of The Holy Bible", printed Cooperstown, N. Y., 1830.

See Vol. 2, p. 96 ["Maritime Connecticut during the Revolution"] by Louis F. Middlebrook.

25. **Ezra Huntley** (Peter, John, Aaron, John) born in Lyme, Conn. 15 October, 1738; died probably in Bangall, Dutchess Co., N. Y. 19 Feb., 1779. He married 14 March, 1759, Phebe Robbins who was born in Lyme, Conn. 27 May, 1742 daughter of William and Esther (Huntley) Robbins. Phebe married (2) at Bangall, Dutchess Co., N. Y. 26 Oct., 1783, Nathan Green. Phebe died in Fayetteville, N. Y. 15 Dec., 1799; buried in the Fayetteville Cemetery.

Children probably all born in Dutchess Co., N. Y.:

i. Ama, b. 25 August, 1759; d. 12 Sept., 1759.

ii. Ama 2nd, b. 3 April, 1761; d. 29 Oct., 1764.

iii. Mary, b. 20 Feb., 1763; d. 17 Oct., 1847 aged 84 yrs., 8 mos.; bur. Hannibal, N. Y. cemetery. She m. in Stillwater, Saratoga Co., N. Y. 11 June, 1786, Peter DeMass, b. 25 Nov., 1756; d. Sterling, Cayuga Co., N. Y. 13 August, 1825. Peter enlisted for service in the American Revolution in Salem, Mass. in 1778 in Capt. Treadwell's Co., Col. Crane's Regt. of Artillery for 3 yrs.; reenlisted at West Point, N. Y. as a Pvt. in Col. Lamb's Regt of Artillery for the duration of the war. According to his pension application dated 29 April, 1818 he had served part time as a "Life Guard" to General George Washington. Mary was allowed a pension on her application dated 16 Jan.,

1841. Pension File W21012.
Children (surname DEMASS/DUMASS):

1. Peter, Jr., b. 11 April, 1787; d. Sterling, N. Y. 28 Sept., 1872; m. Eva Elizabeth Phillips.
2. Mary, b. 7 July, 1789; m. (1) _____ Morris; m. (2) John I. Snethen.
3. John, b. 5 April, 1792; d. 30 Mch., 1858; m. Nancy Church, b. 16 Feb., 1795; d. 5 April, 1848.
4. Ezra, b. 21 Oct., 1794; d. 21 July, 1806. The History of Cayuga County, N. Y. states that his death was the first in the Town of Sterling.
5. Nathan, b. 17 July, 1797; d. Chesterton, Ind. 17 May, 1878; m. 13 Jan., 1825, Elizabeth Nye.
6. Phebe, b. 20 June, 1800; m. Jonathan Scoville.
7. Jasper, b. 4 Mch., 1804; d. 3 April, 1882. He m. (1) 1 Jan., 1833, Lovina Stevens, b. 30 Nov., 1816; d. 11 August, 1873; m. (2) Phebe James, b. 4 Jan., 1810; d. 24 April, 1895.

iv. Sabrina, b. 12 January, 1765

v. Lovice, b. 11 Nov., 1766; probably m. in Bangall, Dutchess Co., N. Y. 16 August, 1787, James Titus [1st Stanford Baptist Church record.]

vi. Jasper, b. 21 Feb., 1769; d. Fayetteville, Onondaga Co., N. Y. 24 Dec., 1812. His gravestone reads "Memorial erected by the citizens of Fayetteville to the memory of Jasper Huntley who gave to the public this burial ground". He m. Abigail _____, not further identified. She may have m. before 1817, Jared Green. See Jasper's Will which follows. Jasper Huntley bought Lot No. 75 of 600 acres for £200 from Phineas Knapp of Dutchess Co., N. Y. 7 Oct., 1793. See Onondaga, N. Y. [60:51-2] also Cayuga filed deeds in Onondaga Deeds.

vii. a boy baby, b. 11 April, 1771; d. 3 May, 1771

viii. Phebe, b. 22 Sept., 1772; d. 18 April, 1849 aged 76 yrs., 6 mos.; bur. Fayetteville, N. Y. cemetery. She m. 5 April, 1789, Ichabod Goodfellow, Sr., b. 6 July, 1768; d. 6 April, 1829 aged 60 yrs., 9 mos.
Children (surname GOODFELLOW):

1. Henry (twin), b. 1791; d. y.
2. Timothy (twin), b. 1791; d. y.
3. Jasper, b. 1796; d. aged 11 yrs.
4. Tobias, b. 22 Oct., 1798; m. Polly Corey.
5. Ezra, b. ; m. 1 Jan., 1834, Elizabeth Landers; removed to Wisc. and then to Blackbird, Nebraska.
6. Sabrina. b. ; m. Charles Denny.
7. Betsey, b. ; m. William Thompson
8. Ichabod, Jr., b. __ July, 1809; m. Louisa Turnbull.

ix. Esther, b. 21 July, 1774; d. 21 May, 1857 aged 82 yrs., 10 mos. She m. Jacob Mead, b. 1772; d. 24 Jan., 1861 aged 88 yrs., 2 mos., 6 days., Both bur. Hannibal, Oswego Co., N. Y. cemetery.
Children (surname MEAD):
1. Jasper Huntley, b. ; d. after 16 June, 1892. His wife, Margaret ____, d. 15 May, 1882 aged 76 yrs.
2. Isreal, b.
3. Ezra. b. ; d. Westfield, Medina Co., Ohio ca. 13 June, 1877; had wife, Emma ____.
4. Sarah, b. ; m. John Helmer & lived Oswego, N. Y.

78. x. Ezra, b. 16 Sept., 1776; m. Anna/Hannah Goodfellow.

xi. Ruama, b. 19 March, 1778; d. Cato, Cayuga Co., N. Y. 1 March, 1847 in her 69th yr. She m. George Loveless who d. Cato 22 June, 1816 in his 45th yr. Both are buried in the Cato Pioneer Burying ground, Cato, N. Y.
Children (surname LOVELESS):
1. Ruama, b. ; m. Robert Roberts.
2. Solomon, b. ca. August, 1802; d. 7 August, 1878; m. Mary M. ____b. Mass. ca. 1809.
3. Ezra, b. ca. 1809; m. Ann ____.
4. George, b. ; went to Ohio.

To the Surrogate of the County of Cayuga: The petition of Thatcher I. Ferris of the town of Ira, in the county of Cayuga and State of New York respectfully sheweth: "That Ruama Loveless late of the town of Cato in the county of Cayuga aforesaid, departed this life on or about the 1st day of March in the year of our Lord 1847. That the said deceased left the following heirs at law and the next of kin to wit: Ruama Roberts wife of Robert Roberts, Solomon Loveless, Ezra Loveless of Cato, Cayuga County, George Loveless of the state of Ohio precise place of residence not known, children of the deceased. Mary Ann Huntley of Cato, Cayuga Co. and the children of Esther Huntley, John Loveless, Phebe Clements, deceased, who are the grandchildren of the deceased but whose names and places of residence cannot after diligent inquiry be ascertained. That the said Mary Ann Huntley is a minor and has no general guardian."

79. xii. Timothy, b. 28 March, 1779; m. Sarah Warner.

Ezra Huntley removed to Charlotte Precinct, Dutchess County, New York perhaps soon after his marriage in 1759 since there are no vital records for his children in Lyme, Conn. records. He relinquished to his brother, Jasper Huntley, his rights in Peter Huntley's lands near Four Mile River Bridge in Lyme, 23 May, 1767. [Lyme, Conn. 12:77] For information on the Robins/Robbins family see "John Robins of Branford & Lyme" by Janis H. Miller, Washington, D. C., 1966.

The family record of Ezra Huntley is contained in the papers which Mary (Huntley) Demass presented in her claim for a widow's pension 16 Jan., 1841.

Included in this family record are two persons whose relationship is unknown. "Christina Bankson was born July 4th, 1814". "Christina Bankson came hear October 23th, 1823". Also, "Electa Barns was born January 7th, 1819". "Died coming away here August 16th, 1830".

By her marriage to Nathan Green, Mrs. Phebe (Robbins) Huntley had a daughter, Huldah Green, who married Timothy Goodfellow of Manlius, N. Y. (1777-1847). Mrs. Huldah Goodfellow died in 1870 aged 82 years.

Will of Jasper Huntley of Manlius, New York:

"I give and bequeath unto my executors hereinafter named in trust for the use of a burying yard and for the erection of a schoolhouse and a house of public worship to be laid out as they shall think proper all the land which I own east of the highway leading from the Village of Manlius to James A. Sherwood's. To Henry Philips during his lifetime the avails from the use of 2 certain pieces of land. To loving wife, Abigail, in lieu of her right of dower all land and premises which I own and not herein disposed of. To brother, Timothy and his heirs etc. To lands 4 rods square around the Spring near Jacob Barse be reserved for the benefit of the inhabitants in that neighborhood. Item: Unto Polly Platt 2 featherbeds and bedding, 2 good cows and ? sheep and 2 good suits of clothing to be delivered when she shall arrive at the age of 18 yrs. To Jasper Huntley Mead son of Jacob Mead my 2 yr. old sorrel mare colt to his father, Jacob Mead, for the use of said Jasper Huntley Mead. To Jasper Dumass son of Peter Dumass my year old sorrel horse colt to my sister, Mary Dumass." 16 December, 1812. Jasper Huntley (seal)
Sanford Palmer
Othaniel Sheldon
Stephen Wickham

26. Jasper Huntley (Peter, John, Aaron, John) born in Lyme, Conn. 4 Sept., 1749; died in Lyme 12 June, 1816. He married in Lyme 31 Dec., 1768, Azuba Mack, born Lyme 28 Nov., 1748 daughter of Ebenezer & Hannah (Huntley) Mack. Azuba was living in Lyme as late as 1812.

Children born in Lyme, Conn.:

i. Sarah, b. 26 July, 1771; m. 31 August, 1788 William Huntley No. 184.
ii. Hannah, b. 20 Nov., 1773; d. in Nov., 1790.
80. iii. Ezra. b. 1 Jan., 1777
iv. Azuba, b. 23 Nov., 1782; d. in June, 1784.
v. Jasper, b. 13 Nov., 1790; d. 6 Dec., 1790.

As Administrator of his father's estate, Jasper sold to Capt. Edward Chapman for £91.17.00 about 55 acres with the buildings standing thereon, lying on both sides of Four Mile River in Lyme, bounded by Ruel & Amos Beckwith's land and by land of James & Martin Huntley—13 April, 1784. 8 May, 1784, Capt. Chapman sold the

place back to Jasper at the same price so Jasper retained possession of the home place. [Lyme, Conn. 16:349] Jasper Huntley bought for £11 about 5 acres in the East Society near the meeting house from John Miller Tubbs who had been authorized by the New London Probate Court 9 Nov., 1789 to sell it for the use and benefit of the Estate of Mrs. Sarah Huntley, widow (Jasper's mother)—18 Feb., 1790. [Lyme, Conn. 18:476] Jasper owned land in Manchester, Bennington Co., Vt. which he sold to Thomas French of that place 11 June, 1776 for £30 New York money but he apparently never lived there. [Manchester, Vt. 1:90]

Jasper Huntley did live in Marlow, N. H. for a short time before returning to Lyme, Conn. Jasper Huntley of Marlow, N. H., husbandman, sold to Lebbeus Ayers of Lyme, Conn., Yeoman, for £25 about 50 acres in Marlow—7 August, 1773. [Cheshire Co., N. H. 2:355]

27. **John Huntley** (Joseph, John, Aaron, John) born in Lyme ca. 1729; died in Charlotte Pct., Dutchess Co., N. Y. in 1768. He married Lyme, Conn. 13 Dec., 1747, Lois Beckwith, born Lyme 11 July, 1725 daughter of Mathew and Elisheba (Raynor) Beckwith. She may be the Mrs. Lois Huntley who died in Lyme in August, 1793. [Lyme 1st Cong. Church record]

Children born in Lyme, Conn.:

i. Vashti, b. 13 Sept., 1748; d. y.

ii. Elisheba, b. 24 August, 1751; living 1768.

81. iii. Williams, b. 15 Feb., 1755/6

iv. Curtis, b. 20 Sept., 1758

v. Vashti, b. 13 Sept., 1760

vi. Sabra, b. 1 Sept., 1761; d. 4 Nov., 1842. She m. James Knox b. Blandford, Mass. 12 August, 1755; d. Hillsdale, N. Y. 13 Feb., 1825, a soldier in the Revolution.

Children (surname KNOX):

1. John, b. 1 Nov., 1781
2. Sarah, b. 8 Feb., 1784
3. Louis, b. 30 March, 1786
4. James, b. 5 Oct., 1788
5. Sabra, b. 11 March, 1791
6. George, b. 6 August, 1793
7. Williams, b. 3 Oct., 1797
8. Amos, b. 26 April, 1800
9. Hannah, b. 11 Feb., 1804
10. Rachel, b. 7 July, 1806

vii. Ruth, b. 18 May, 1763; d. in July, 1847 aged 84 years. She m. Nobletown, Columbia Co., N. Y. Capt. Elijah Knox, b. 23 August, 1761; d. in June, 1833, a soldier in the Revolution.

Children (surname KNOX) born Blanford, Mass.:

1. Alanson, b. 18 Jan., 1784
2. Raynor, b. 6 Dec., 1785

3. Elijah, b. 6 Dec., 1785?
4. Eleanor, b. 5 Oct., 1789
5. Curtais, b. 6 July, 1791
6. Loas, b. 3 May, 1793
7. Justis, b. 11 May, 1795
8. Ruth, b. 23 Jan., 1797
9. Hannah, b. 27 July, 1799
10. Reuben Huntley, b. 10 August, 1801
11. Joseph, b. 11 June, 1805

82. viii. Raner/Raynor, b. Dutchess Co., N. Y. ca. 1765
83. ix. John, b. Dutchess Co. 28 Feb., 1767

John Huntley removed from Lyme, Conn. to Charlotte Precinct, Dutchess County, New York soon after 1761 and is on the Tax List in Dutchess Co. from Feb., 1763 to June, 1767. The Journal or Letters of Timothy Rogers, Jr. who was born in Lyme, Conn. in 1756 state that "And as my fortune was to be put out (apprenticed), I lived among other people till I was six years old and as they told me, I was used very hard. Then one of my mother's brothers, John Huntley by name, moved about 150 miles (from Lyme) to Nine Partners in the government of New York and as he came to down to where I was put out to one (omitted) hearing that I was abused, came and took me away and took me home to Nine Partners (Dutchess Co.) where he had begun a new farm but being poor and having a great family (he) put me out a spell to a Baptist minister where I lived a little more than a year, then took me home a spell. The consumption came into the family of my Uncle and he and two of his daughters died with it about the time that I was fourteen years old". Timothy Rogers, Jr. was actually about 12 years old at the time of his Uncle John Huntley's death but his Journal was begun in 1795 after an earlier one had been destroyed by fire so was compiled by memory.

The Will of John Huntley can be found in [New York City Surrogate's Records Bk. 27, new page 114, probated 25 Nov., 1768.]

"In the Name of God, Amen. This tenth day of July, one thousand, seven hundred and sixty-seven, I, John Huntley of Charlotte Precinct in Dutchess County and Province of New York, Yeoman, being weak in Body but of perfect and sound mind and memory, thanks be given to God, therefore calling to mind the mortality of my Body and Knowing that it is appointed for all men once to dye, do make and ordain this my last Will and Testament, that is to say, principally and first of all I give and recommend my soul into the hands of God that gave it and my Body I recommend to the Earth to be buried in a decent Christian burial at the discretion of my Executors hereafter named, nothing doubting but at the general resurrection I shall receive the same again by the mighty Power of God. As touching such Worldly Estate wherewith it hath pleased God to bless me with in Life, I give, demise and dispose of the same in the following manner and form: Imprimis, I will and positively order that all my just debts and funeral Charges be first paid. Item, I give, demise and bequeath unto my well beloved wife, Lowes, my best Bed and furniture Cubard, the best Chest and all

the puter, Kittles, Potes, two spinning wheales, two Trammels, two Tables, all the chears and all the caskes in my House and nine sheep, my sun-King Horse colt, my red cow, one two-year old Heffer, my Plowes and Tackling, Horse gears, all my swine, all the wheat and Ingen corn upon the Farms, Standing or lying, all the Hay, scythes and Tackling, Hoes, Axes, and Horse cart in lew of Her Dower—Item, I will and order that my Executrix and Executor do deliver to my Daughter, Elesheby, my weaving loom with all the Tackling belonging to it, which I give and bequeath to her—Item, I will and order that all the residue or remainder part of my moveable Estate which is not herein before bequeathed, be sold by my Executrix and Executor in some reasonable time after my decease and the monies ariseing thereby to satisfy and pay my debts and what money that remains in the Executor's hands over and above paying my debts, I give, demise and bequeath to my said Wife—Item, I will and order that my said Wife shall have the whole use and benefit of my Farm or Plantation whereon I now live so long as she shall remain my Widow or until my son, Williams, shall arrive to the age of twenty-one years in order to enable her to support and bring up my children.—Item, I will and order my said son, Williams, shall give to each of his Brothers, to wit: Raner and John as they shall arrive to the age of twenty-one years, each of them a good Cow—Item, I give, demise and bequeath to my said sonne, Williams, and to his heirs and assigns forever, all that my Farm or Plantation whereon I now live, as aforsaid, whenever he arrives to the age of twenty-one years, his yielding and giving to his two aforesaid Brothers, each of them a good Cow as aforesaid, But if it shall so happen that my said son, Williams, shall chance to die before he arrives to the age of twenty-one years, in that case, I will, demise and bequeath the aforesaid Farm or Plantation mentioned to be given to my aforesaid son, Williams, to my two aforesaid sonnes, to wit: Raner and John and to their heirs and assigns equally, share and share alike. Lastly, I do nominate, constitute and make my beloved wife, Lowes, Executrix and my Friend, Joshua Champion of the Precinct, County and Province aforesaid, Executor of this my last Will and Testament, Revoking all former and other wills and Testaments heretofore made and published and pronounced and declaring this only to be my last Will and Testament and desire that the same may be accepted and taken. In Witness whereof, I, the said John Huntley have hereunto set my hand and seal, the day and year first above written. The word (chest) between the tenth and eleventh lines was interlined before signing and sealing hereof."

John Huntley (L.S.) signed, sealed, published and pronounced and declared by the said John Huntley as and for his last Will and Testament in the Presence of us who have subscribed our Names in the Testators Presents:

Joseph Green, Zophar Green, Wm. Doughty.

Dutchess County—Ss. Be it remembered that on the twenty-fifth day of November in the year of our Lord one thousand seven hundred and sixty-eight, personally appeared before me Batholomew Crannell,

Surrogate for Dutchess County, Zophar Green of Charlotte Precinct, blacksmith and being of the people called Quakers, did solemnly declare and affirm that he saw John Huntley sign and seal the within instrument purporting to be the will of the said John Huntley bearing date the tenth day of July one thousand seven hundred and sixty-seven and heard him publish and declare the same to be and contain his last Will and Testament—that at the time thereof he the said John Huntley was of sound disposing mind and memory to the best of the affirmant's knowledge and Belief and the affirmant's Name subscribed thereto is of his own proper handwriting which he signed as a witness thereto in the testator's presence and the said Zophar Green, affirmant did further affirm that he at the same time did see Joseph Green and William Doughty sign their Names as Witnesses to the said will in the prsence of the Testator.

Bartholomew Crannell, Surrogate

Sir Henry Moore, Baronet—Captain General and Governor-in-chief in and over the Province of New York and the Territories depending thereon in America, Chancellor and Vice Admiral of the same. To All to whom these Presents shall come or may concern, Greeting: Know Ye that at Dutchess County on the twenty-fifth day of November one thousand seven hundred and sixty-eight before Batholomew Crannell, Esquire, thereunto delegated and appointed the last Will and Testament of John Huntley, deceased (page 117) a copy whereof is hereunto annexed, was proved and is now approved and allowed of by me, the said deceased having whilst he lived at the time of his death, Goods, Chattels and Credits within this Province by means whereof the proving and registering the said will and the granting administration of all and singular the said Goods, Chattels and Credits and also the Auditing allowing and final discharging the account thereof doth belong unto me and the Administration of all and singular, the Goods, Chattels and Credits of the said deceased in anyway concerning his Will is granted unto Loes Huntley and Joshua Champion, the Executors in the said Will named, being first duly sworn to well and faithfully to administer the same and to make and exhibit a true and perfect Inventory of all and singular, the said Goods, Chattels and Credits and also to render a just and true account thereof when thereunto required. In Testimony whereof I have caused the Prerogative Seal of the Province of New York to be hereunto affixed at the City of New York the thirtieth day of August one thousand seven hundred and sixty-nine, By his Excellency's Command.

Ph. Livingston, Jr.

John Huntley served in the French-Indian Wars in the Campaign of 1755 from 8 Sept. to 13 Dec. in Capt. Joshua Abel's Co., 3rd Conn. Regt.

Also in the Campaign of 1758 from 2 April to 20 Nov. in Capt. Jonathan Latimer's 5th Co., the 3rd Conn. Regt. He served in the Campaign of 1759 in Capt. Zebulon Butler's 9th Co., 4th Conn. Regt.—muster roll dated at Lyme, Conn. 2 May, 1759.

28. **Joseph Huntley** (Joseph, John, Aaron, John) born in Lyme, Conn. 13 Jan., 1746/7; died in Groton, Conn. 16 Jan., 1826 aged 80 years. He married (1) in Lyme 4 May, 1768, Lydia Sawyer; married (2) in Lisbon, Conn. 1 April, 1798, Eleanor Greenslit probably daughter of _____ & Zerviah Greenslit of Norwich, Conn.

Children born in Lyme, Conn.:

84. i. Abraham, b. 30 March, 1769

ii. Olive, b. 6 Oct., 1771; perhaps d. in Rensselaer Co., N. Y. about 1805. She m. 15 Oct., 1795 Eli Spencer of East Haddam, Conn. son of Joel and Eunice (Stewart) Spencer. About 31 Oct., 1815 Letters of Administration on Eli Spencer's estate were granted in Herkimer Co., N. Y. to Sylvester Spencer. Inventory taken by Enoch Brockway & Elias Beebe. See The American Genealogist [30:49].

Children (surname SPENCER):

1. Mary, b. ca. 1801; d. 1895; m. Isaac H. Boyce.
2. another daughter; no other data.

85. iii. Joseph, b. 19 July, 1775

iv. Hope (son), b. 15 Jan., 1778; no other data.

v. perhaps Sally, b. ca. 1784; d. 1811. She m. 9 June, 1804, Dr. Levi Stevens of New Fairfield, Conn., b. 1780; d. 1811.

Child (surname STEVENS):

1. Alfred Huntley, b. Fishkill, Dutchess Co., N. Y. 5 July, 1809.

Children by Eleanor remain unknown:

vi. daughter

vii. daughter

viii. daughter

Joseph Huntley lived in Marlow, N. H. about 1772 but had returned to Lyme by 1775. He served as a Pvt. under Col. & Capt. Samuel H. Parson's 1st Co., 6th Conn. Regt. from 8 May to 7 Dec., 1775 when he apparently deserted. He lived at Frederickstown, Dutchess Co., N. Y. in the Federal Census of 1790. Joseph's second wife, Eleanor, was head of the household at Fishkill, Dutchess Co., N. Y. with three young females in the Census of 1800. Joseph Huntley had gone back to Lyme for in the year 1806 the Selectmen of Lyme attempted to prevent him from obtaining possession of the estate of his mother, now the widow of Jacob Sullard, saying that he had deserted his wife and children in New York State.

Joseph Huntley of Lyme, Conn. bought land in the Town of Groton, Conn. from Nathaniel Hewitt, 20 March, 1807. The same day he mortgaged this property in Groton to Eusebius Dodge of Lyme provided that "If the said Joseph Huntley do well and truly pay the sd. Dodge the sum of $20 and also save sd. Dodge's family from a certain bond that sd. Dodge has this day given with me to the Selectmen of Lyme for the maintenance of the widow Eunice Sullard during her life and all other costs on her account and pay the interest on sd. $20 by the day of the death of the sd. Eunice Sullard".

Joseph Huntley of Groton, Conn. sold to Zerviah Greenslit of Norwich, Conn. for $530 all his land in Groton 11 March, 1818. [Groton, Conn. 17:73]

29. Benjamin Huntley (Samuel, John, Aaron, John) born in New London, Conn. 3 March, 1740/41; died probably near Ganonqui, Ontario, Canada about 1800. He married in New London circa 1763, Bethia Doran/Duran who has not been identified.
Children:

86. i. Duran, b. Lyme, Conn. 4 August, 1764
ii. Lovina, b. Lyme 5 June, 1766; d. New Lyme, Ashtabula Co., Ohio. She m. Lyme 19 April, 1786 Dan Peck, b. Lyme, Conn. 17 April, 1762; d. New Lyme, Ohio 16 Jan., 1839; son of Silas & Elizabeth G. (Calkins) Peck.
Children (surname PECK) born Lyme, Conn.:
1. Lemuel, b. 29 Oct., 1787; d. 17 Jan., 1788.
2. Silas, b. 8 May, 1789
3. Edward Chapman, b. 10 Oct., 1790; m. Lovisa Chapin.
4. Ansel, b. 23 Sept., 1792
5. Polly, b. 15 June, 1801; m. Elias Brockway.
6. Lyman, b. 18 June, 1803

87. iii. Benjamin, Jr., b. Manchester, Vt. ca. 1779
88. iv. Enoch, b. Vermont ca. 1789
v. Elijah who owned Reserve Lot #24 in the 10th Concession of the Township of Elizabethtown (Brockville), Leeds Co., Ont., Canada—1 June, 1810.

Benjamin Huntley of Manchester in the County of Charlotte in New York quitclaimed his rights in the estate of his mother, Ruth, widow of Samuel and daughter of Aaron Huntley—8 Dec., 1774. [Lyme, Conn. 15:6] Benjamin Huntley (then) of Lempster, Co. of Cheshire, Prov. of New Hampshire for £25 sells to Eber Lewis of Marlow, N. H.—1 whole right or share of land in the Township of Lempster, aforesaid, 50 acres whereof is already laid out and is Lot #20 at the south end of Lempster; it being the lot on which I now live, which right or share of land originally belonged to John Church as a grantee—4 Jan., 1773. [Cheshire Co., N. H. 4:210] Benjamin Huntley signed this deed at Walpole, N. H.; one of the witnesses being the widow Lois Huntley of Marlow, N. H. perhaps widow of John Huntley No. 27. In another deed, Benjamin Huntley (now) of Harwick, County of Rutland, State of Vermont conveys to Capt. Edward Chapman all "my right in my brother Solomon's right in the estate of my honored father, Mr. Samuel Huntley, late of Lyme, deceased and my right in my sister, Ruth Huntley's right in sd. estate"—3 Feb., 1784. [Lyme, Conn. 16:261] This deed proves that Benjamin's brother, Solomon and sister, Ruth, had died before 3 Feb., 1784 because neither had conveyed their right to Benjamin Huntley by deed.

A petition of Benjamin Huntley is on file in the National Archives in Ottawa, Canada showing that he had removed into the Province of

Ontario, Canada by 1789, however he is listed at Middlebury, Addison Co.. Vt. in the Federal Census of 1790.

"To his Excellency, the Governor in Council—The petition of Benjamin Huntley, late from the State of Vermont, now residing in Elizabethtown (Brockville) in the District of Luneburg: Humbly Sheweth—That your petitioner has neither served King nor Congress during the late War but has removed from Vermont and resided in this District since May last and is desirous to be admitted as an inhabitant in said district and therefor prays for the grant of such portion of land as is now allowed to new settlers, for which, as in duty bound, your petitioner shall ever pray".

Dated at Augusta—29 Oct., 1789 (signed)benjamin Huntly (sic)

He was granted 200 acres the next day, 30 Oct., 1789. [National Archives of Canada Land Petitions [RG 1, L1]—H Misc/179]

Benjamin Huntley may not have served either King or Congress but he certainly served from Vermont in the Revolution as he enlisted 21 Jan., 1778 in Capt. Gideon Bronson's Co. in Gen. Benedict Arnold's Regt. at Montreal and served until 26 Feb., 1778. He also served with his son, Duran Huntley, in Ethan Allen's "Green Mountain Boys".

30. Samuel Huntley (Samuel, John, Aaron, John) born in Lyme, Conn. 11 March, 1747; probably died near Crown Point, New York about 1806. He married in Lyme 7 Oct., 1767, Susannah Huntley, daughter of Daniel Huntley No. **16**. He married (2) Lempster, N. H. 18 March, 1787, Ruth Brown who has not been identified.

Children by Susannah:

89. i. Lemuel, b. Lyme, Conn. 8 August, 1768
90. ii. Davis, b. Lyme 20 April, 1769 [Bible record]
91. iii. probably John, b. ca. 1770-75
92. iv. Benjamin, b. Bennington, Vt. 17 May, 1780

Children by Ruth:

93. v. Samuel H., b. Essex, Vt. 15 March, 1794
vi. probably Lucinda who m. Leicester, Vt. 9 March, 1806, Samuel Garfield
viii. probably Marilla who m. 2 August, 1820, Elam Clark.

Letters of Administration were issued 10 March, 1806 by the Surrogate's Court, Essex Co., N. Y. to James Morrow on the estate of Samuel Huntley, late of Crown Point, who died leaving goods & chattels in the State. [Essex Co., N. Y. A: 20] His heirs are not mentioned and Essex County Deeds show that he owned no real estate in that county.

Samuel Huntley evidently removed to Lempster, N. H. with his brother, Benjamin, soon after 1775. Samuel Huntley of Lempster, Yeoman, for £90 received from Thomas Scovel, Jr. of Lempster, sells him an hundred-acre lot—the 55th "lott" in the 2nd Division—5 June, 1778. [Cheshire Co., N. H. 4:311]

While still in Lyme, Conn. Samuel Huntley served in the Am. Revolution from 9 May to 7 July, 1775 in Capt. Edward Mott's 7th Co., Col. Parson's 6th Conn. Regt. After removing to New Hampshire he

served in the Northern Dept. under Gen. Schuyler. "Samuel Huntley on pay-roll for Capt. Jason Wait's Co.—£4.15.00—Feb., 1776". [N. H. Provincial, State & Town Papers, Vol. 14, Rev. Rolls: 265]

Samuel Huntley is listed in Leicester, Vt. in the Federal Census of 1790: 3 males over 16; 2 males under 16—5 females.

31. Aaron Huntley (Samuel, John, Aaron, John) born in Lyme, Conn. 4 Nov., 1752; died in Antrim, N. H. 18 Feb., 1819. He married Rachel Huntley who died 17 March, 1830 aged 84 years daughter of Benejah Huntley No. 7 of the Moses Huntley line. Both are buried in the West cemetery or yard in Marlow, N. H.

Children born in Marlow, N. H.

94. i. Nehemiah, b. 6 July, 1776
95. ii. Roswell, b. 21 May, 1784
iii. William, b. 14 Dec., 1786; d. y.
96. iv. William, b. 9 April, 1789
97. v. Jonathan, b. 5 May, 1791
98. vi. Aaron, b. 16 Jan., 1794
vii. Fanny, b. 20 August, 1796; perhaps m. Levi Tilton.

Aaron Huntley lived in Marlow, N. H. on a farm just south of the Lempster town line. Aaron Huntley sold to Jesse Smith for $160 a tract of land in Lempster, being about 50 acres, except for 1½ acres deeded to William Tubbs—13 Jan., 1810. [Cheshire Co., N. H. 60:426] Aaron sold to his son, Jonathan Huntley and Levi Tilton for $1,500 "all the farm I now live on, bounded north on the Lempster line, West on John Smith 3d and Phineas Stone, South on John & Abner Smith, East on Asa Way and Loins Huntley"—22 March, 1817. [Cheshire Co., N. H. 75:513]

Aaron Huntley enlisted as a Pvt. in Capt. Samuel Canfield's Co., Col. Benj. Bellow's N. H. Regt. 28 June, 1777 to reinforce the garrison at Fort Ticonderoga; discharged 5 July—8 days service.

32. Hezekiah Huntley (Samuel, John, Aaron, John) born in Lyme, Conn. 20 May, 1754; died Lempster, N. H. 4 May, 1853 aged 99 years. He married Hannah Huntley born 15 Feb., 1759; died Lempster 15 January, 1847 aged 88 years daughter of Benejah Huntley No. 7 in the Moses Huntley line.

Children born in Lempster, N. H.:

99. i. Charles, b. 13 May, 1780
ii. Lydia Lewis, b. 14 Sept., 1784; d. 14 Dec., 1851. She m. Daniel Peacock.
100. iii. Bennejah Francis, b. 17/29 August, 1786
101. iv. Richard Harris, b. 30 Oct., 1790

Lyme, Conn. First Baptist Church records: 1 Dec., 1787—"the church took up their watchcare over sister Hannah Huntley of Lempster, N. H. for embracing the awful sin of heresy and other evils—sent her a final letter of rejection by the hand of brother Jonathan Huntley".

Hezekiah Huntley lived in Lempster, N. H. near Huntley Mountain on one of the finest farms in that area. Hezekiah deeded to Sally Huntley (wife of his son Charles) land, a small shop, part of the cellar and other priveleges all in Lempster—20 Feb., 1829. [Sullivan Co., N. H. 4:115] Hezekiah Huntley deeded to his daughter Lydia Peacock, 37 acres in Lempster, bounded by Mathews, Huntley and Sand Pond—25 Feb., 1829. [Sullivan Co., N. H. 2:33] Hezekiah deeded land in Lempster "for the love & affection which I bear my granddaughter, Rhobee Huntley, wife of Luther Huntley of Marlow, being the undivided East half, bounded by land of Harriet Peacock, northerly on the side of the pond to land of Asa Sargeant and thence Westerly on sd. Sargeant's land to the land of Charles Huntley—17 Nov., 1846. [Cheshire Co., N. H. 158:48]

Hezekiah and wife and their son, Bennejah F., are buried in the East Lempster, N. H. cemetery. Their gravestones, made of black slate, are beautifully inscribed.

33. Stephen Huntley (Aaron, Aaron, Aaron, John) born in Lyme, Conn. 5 March, 1740; died in Sherburne, Chenango Co., N. Y. 28 August, 1825 aged 85 years. He married (1) in Lyme 2 April, 1764, Phebe Tubbs, who died at Lyme 14 March, 1775. Stephen married (2) in Lyme 22 Nov., 1777 Lydia Brockway, born Lyme 20 April, 1755; died Sherburne, N. Y. 14 May, 1813 daughter of Jedediah & Sarah (Fox) Brockway.

Children by Phebe born in Lyme, Conn.:

i. Catherine, b. 10 Feb., 1764; d. 24 Dec., 1770.
ii. Lucinda, b. 2 May, 1767; d. 4 Dec., 1774.
iii. son, b. & d. 9 March, 1775.

Children by Lydia:

102. iv. Stephen, b. Lyme, Conn. 27 Jan., 1779

v. Catherine, b. 4 May, 1781; d. Chautauqua Co., N. Y. 7 March, 1839; buried Magnolia Cemetery, North Harmony, N. Y. She m. 27 Dec. 1796, Stephen Tillotson, b. Lyme, Conn. 3 June, 1775; d. 9 Sept., 1854. He m. (2) 2 July, 1839 Rebecca Laken who d. 25 March, 1851.
Children (surname TILLOTSON):
1. Richard, b. 8 Dec., 1797; m. Susan Hall.
2. Oliver, b. 27 July, 1799; m. Margaret Spicer.
3. Lydia, b. 9 Dec., 1805; m. Joseph Dowe.
4. Rufus, b. 15 May, 1808; m. Lemira _____.
5. Stephen, b. 2 Jan., 1810; d. 16 Jan., 1812.
6. Lucinda, b. 5 June, 1812; m. Cornelius Darrow.
7. Lovena, b. 6 Oct., 1815; d. 19 Sept., 1865.
8. Miranda, b. 16 Feb., 1819; m. Erastus Huntley No. **301**.
9. Lucy, b. 4 March, 1822; m. John Wells.

vi. perhaps Rebecca, b. ca. 1787; m. Robert Turnbull and resided Sherburne, N. Y.

103. vii. Elisha, b. 1789
104. viii. Erastus, b. 10 Sept., 1796.
ix. William, b. ca. 1800; d. Sherburne, N. Y. 28 March, 1813 aged 13-1-18.

Stephen Huntley removed from Lyme, Conn. to Canaan, Columbia Co., N. Y. where he is listed in the Census of 1790. He was living in Schoharie Co., N. Y. in 1800 but by the Census of 1810 had settled at Sherburne, Chenango Co., N. Y. He and wife, Lydia, are buried in the East Hill or Free Baptist Church Cemetery in Sherburne, N. Y.

Stephen Huntley sold to James Huntley for £42.10.00 about 30 acres of land near Four Mile River and James Huntley's own land & mentions an "ancient bound of Mr. Aaron Huntley, deceased"—27 Jan., 1768. [Lyme, Conn. 12:154]

Stephen Huntley sold to his mother, widow Mary Huntley of Lyme for £66 all his rights in the widow's dower and all of his rights in the estate of his honored father, Mr. Aaron Huntley, late of Lyme deceased)15 May, 1779. [Lyme, Conn. 15:189]

34. Sylvanus Huntley (Aaron, Aaron, Aaron, John) born in Lyme, Conn. 31 August, 1749; died Chenango Co., N. Y. ca. 3 Oct., 1825. He married Mehitable Tubbs perhaps a daughter of Isaac & Sarah (Smith) Tubbs, Jr. of Lyme. She survived her husband.
Children probably born Marlow, N. H.:
i. Polly, b. ; m. _____ Tubbs.
105. ii. Sylvanus, Jr., b. 28 July, 1795

Sylvanus Huntley is listed as head of the family in a census of residents of Marlow, N. H. 7 Jan., 1772. He sold 10 acres of land in Marlow to Richard Otis of that place for £5—1 Dec., 1773. [Cheshire Co., N. H. 4:329] Sylvanus Huntley sold to Stephen Gee of Marlow, Yeoman, for £75 the 50-acre lot laid out in Marlow in the right of Elihu Ely—20 Oct., 1775. [Cheshire Co., N. H. 6:342]

Sylvanus Huntley, Yeoman, of Marlow sold to Russell Tubbs of said Marlow for $13.33 one acre in Marlow on the east side of the highway south of my house—14 June, 1797. [Cheshire Co., N. H. 26:149] Mehitable Huntley is listed as a member of the Baptist Church of Marlow, N. H. in July, 1783.

By 1810 Sylvanus Huntley had removed to Smithville, Chenango Co., N. Y. By his Will written and signed 25 Oct., 1820 he left to his wife, Mehitable, the use of 60 acres; he left to his daughter, Polly Tubbs, 51 acres, mentions his granddaughter, Polly Tubbs and left all the remaining property to his son, Sylvanus Huntley, Jr. [Chenango Co., N. Y. Surrogate Court B:99]

35. Reuben Huntley (Aaron, Aaron, Aaron, John) born in Lyme, Conn. 25 Sept., 1752; died Sherburne, Chenango Co., N. Y. 13 August, 1849 (g.s.) aged nearly 97 years. He married (1) Lyme 14 March, 1776, Lovice Huntley daughter of Amos Huntley No. **19**. Lovice was living as late as 12 April, 1812. [Lyme Baptist Church record] Reuben married (2) in Lyme 24 May, 1837 Mrs. Phebe (Mack) Huntley widow

of Martin Huntley No. 55. Phebe did not leave Lyme and is buried next to her first husband in the Mack's Mills Cemetery in East Lyme, Conn.

Children born in Lyme, Conn.:

106. i. Micail/Michael, b. 27 Oct., 1777

107. ii. Richard, b. 19 March, 1780

iii. Giles, b. 19 Nov., 1781; bapt. 3 May, 1795 in the Lyme First Baptist Church; d. y.

108. iv. Taber/Tabor, b. 27 Nov., 1787

v. Polly Alcey/Mary Olive, b. 14 Nov., 1791; d. Old Lyme, Conn. 4 March, 1852 aged 60 years. She m. in Lyme 18 March, 1823, Silas Lester who d. Old Lyme 24 March, 1862 aged 75; bur. Duck River cemetery.

Children (surname LESTER):

1. Mary L., b. 4 July, 1824; m. William G. Rowland.
2. John F., b. 1 July, 1828; d. 22 Sept., 1908.
3. Reuben Huntley, b. 14 March, 1831; m. Eliza Geer & lived Center Groton, Conn.
4. Julia Ann, b. 1834; d. 1 Nov., 1918. She m. James L. Taylor who d. 11 Nov., 1890 aged 57; served in Civil War, 12th New York Btry.

vi. Ursala, b. 19 Nov., 1797; d. Central Square, N. Y. 17 Feb., 1869. She m. Lyme, Conn. 23 March, 1819, Sluman Munsell. Lyme Cong. Church record says m. 26 March, 1820.

vii. Julia Ann, b. 9 Oct., 1806; m. Ezra Huntley No. 80.

Widow Mary Huntley sold to her son Reuben for £9.16.00 about 7 acres in Lyme which her son, Sylvanus Huntley of Marlow, N. H. had sold her—4 August, 1777. [Lyme, Conn. 15:190] Bethuel Huntley of Lyme sold to his brother, Reuben, for £30 all the real estate set off to him in his father's Aaron Huntley's, estate about 18 acres with a part of the barn, except half a cow-house "which I do not sell"—1 March, 1779. [Lyme 15:191] Reuben Huntley owned land in Marlow, N. H. but probably never lived there. Reuben Huntley of Lime, County of New London, State of Connecticut, husbandman, sells for £10 to James Munsell of Marlow, N. H. 50 acres belonging to the original right of Gideon Watrous—28 May, 1778. [Cheshire Co., N. H. 1:245] Reuben Huntley served in the American Revolution, enlisting in Capt. David F. Sill's Co. in 1775 and went to Roxbury, Mass. He also served in Capt. & Col. Parson's Co., 6th Conn. Regt. & the Conn. "Continentals". He was placed on the Pension Rolls 10 April, 1833 aged 84 years (sic). In 1838 his pension was transferred to the Albany, N. Y. Pension Rolls as he had moved to Chenango Co., N. Y. to live with his daughter, Julia Ann, wife of Ezra Huntley No. 80. of New Berlin, N. Y. Reuben Huntley was a weaver. He is buried in the "East Hill" Cemetery in Sherburne, N. Y. and has a gravestone and DAR marker.

Collecting and paying debts has always been a problem and it was just as true in 1785 as in the present time as shown by the following Constable's Writ of that period:

To the Sheriff of the County of New London his Deputy or to Either of the Constables of the Town of Lyme in said County, Greeting—By authority of the State of Connecticut you are hereby commanded to summon William Peck of said Lyme to appear before William Noyes Esqr. Jus Pac for said County at his Dwelling house in said Lyme on the 16th day of May instant at 9 o clock before Noon then and there to answer unto Reuben Huntley of said Lyme in plea of the case whereupon the plaint Declares and says that the Defendt in and by a Certain Note or writing under the hand of the Defd dated ye 24th of April 1784 promised the plant to pay to him for value recd £1.19.00 (in good white pine boards at Wades mill meaning Capt. Elihu Wades sawmill in sd Lyme or in walnut wood at Esqr Noyes Landing) at cash price on the 14th day August next after the date of sd note with interest meaning lawful interest till paid and the plant says that the Defendt his promise aforesaid not regarding hath never performed the same either by paying said boards or wood or sum of £1.19.00 in cash or anything in lieu thereof tho often requested and demanded and though the plant always stood ready to receive the same all which is to the damage of the plant the sum of £2.10.00 and for the recovery thereof with just Costs the plant Brings this suit Duty being paid on this writ hereof fail not but due return as the Law directs. Dated in Lyme May 9th, 1785.

William Noyes Jus Pac

Lyme May 10th 1785 then I left a true attested copy of this Writ at the Defendants usual Place of abode in sd Lyme.

Test Seth Smith Constable

Fees 3/3

Reuben Huntley
vs
William Peck
Defaulted

Debt	2.01.05	
writ	3.06	
serving	3.03	
plant	2.06	
	2.10.08	
Court fee	1.06	
	£2.12.02	10/9

At the Lyme, Conn. Town Meeting held 16 Nov., 1812 in the 3rd Society Silas Huntley & Reuben Huntley were chosen surveyors of highways. Reuben and his son, Michael Huntley were chosen to be surveyors of highways at the Lyme Town Meeting held in the 2nd Society 15 Nov., 1813. Reuben's wife Lovice is mentioned in the Lyme Baptist Church records 1st Sunday Oct., 1810 "sister L. Huntley wife of Reuben," 17 Jan., 1811 "sister Huntley wife of Reuben" and 12 April, 1812 Lovice Huntley excommunicated.

36. Bethuel Huntley (Aaron, Aaron, Aaron, John) born in Lyme, Conn. 15 October, 1755; died presumably in North Gwillimbury, York

Co., Ontario, Canada after 1825. He married probably as his second wife, Eunice Church, born 8 Sept., 1778 daughter of Titus and Ann (Tubbs) Church of Marlow, N. H. Her death date is unknown. Bethuel's first wife, whose name has not been found, apparently was mother of most of his seven children which he had by 1802.
Children:

109. i. Zenas/Zenos, b. Marlow, N. H. 10 Dec., 1780
ii. unknown daughter
iii. unknown daughter
iv. unknown daughter; perhaps m. John Doane, b. 4 April, 1793 son of Joseph & Mary (Cunnard) Doane; lived King Twp., York Co., Ontario.
110. v. Austin, b. perhaps Leicester, Vt. in 1799
111. vi. Theodore, b. West Gwillimbury in 1803
vii. probably Wealthy who m. Nathan Gager
Child (surname GAGER):
1. Nathan, b. 1830; m. Diana Sprague

Bethuel Huntley is listed in the Census of 1790 in Marlow, N. H. and in the 1800 Census in Leicester, Vt. He is also in the 1800 Census of Clinton Co., N. Y. so was apparently moving westward in that year. Bethuel Huntley was one of the 40 settlers whom the Quaker, Timothy Rogers, Jr., brought into the Home District, York County, Ontario in 1802. Timothy Rogers, Jr. stated at York (now Toronto), Ontario 6 April, 1802: "Bethuel Huntley, being disappointed by the sleighing last Winter, has now got ready to go to work. He has seven children and is worth 800 or 1,000 dollars". Bethuel Huntley, named as one of Roger's settlers was granted 400 acres at York, Ontario 6 April, 1802. The Petition of Bethuel Huntley, late of the State of Vermont, but now of the Township of Gwillimbury in said Province (Ontario): "That your petitioner is come into this Province with a view of settling therein and hath taken the oath of allegiance—your petitioner therefor humbly prays that your Excellency in Council will be pleased to grant to your petitioner such portion of the waste land of the Province as your Excellency shall seem meet and your petitioner as in duty bound, will ever pray".
York, 6 April, 1802 (signed) Bethuel huntle (sic) Seal

Nearly 175 years later, descendants of Bethuel still live on this original grant by the south shore of Lake Simcoe, Canada. Bethuel Huntley sold his rights in all his property in Lyme, Conn. to his brother, Reuben, 1 March, 1779 and probably removed to Marlow, N. H. soon after, where he bought land from his brother, Sylvanus Huntley. Bethuel Huntley of Marlow, N. H. Yeoman, for £30, sold to Sylvanus Huntley of sd Marlow, the southwest corner of the Lot sd. Sylvanus now lives on, about 10 acres or the whole parcel which sd. Bethuel bought of sd. Sylvanus—8 April, 1791. [Cheshire Co., N. H. 19:105]

Bethuel Huntley served in the American Revolution in the 2nd Regt., New York Line, paid by the Continental Congress.

37. Zenas Huntley (Aaron, Aaron, Aaron, John) born in Lyme, Conn. 16 Jan., 1759; died in Chenango Co., N. Y. 12 Nov., 1805. He married in Lyme 14 Feb., 1784, Elizabeth Peck, daughter of Silas and Elizabeth G. (Calkins) Peck. She died in Chenango Co., N. Y. in August, 1818.

Children born Lyme, Conn.:

i. Calkins, b. 15 Feb., 1785; served in the War of 1812 in Swift's & Dobbin's Regt., New York Volunteers. No other data on Calkins.

112. ii. Dan Zenas, b. 27 Feb., 1787.

Zenas Huntley and his brother, Stephen, were listed in the Census of 1790 in Canaan, Columbia Co., N. Y. Zenas lived in Schoharie Co., N. Y. in the Census of 1800 but removed soon thereafter to Chenango Co., N. Y. Zenas and his wife, Elizabeth are buried in the East Hill Cemetery, Sherburne, New York but there are no gravestones for them.

Zenas Huntley bought from Christopher Miner of Chatham, Conn. for £ 46 two pieces of land in the 3rd Society, Lyme, Conn. at a place called Rocky Brook with a dwelling house, shop and tanhouse standing thereon—14 Oct., 1784. He sold this property to Joshua Tucker at the same price, 30 May, 1785. [Lyme, Conn. 17:36 & 315]

Without doubt he is the "Senus" Huntley who witnessed at Bernardstown, Mass. a deed of James Walworth of that place to Simeon Smith of Groton, Conn.—14 Jan., 1779. [Groton, Conn. 9:70]

38. Rufus Huntley (Nathan, Aaron, Aaron, John) born in Lyme, Conn. 4 June, 1749; died Marlow, N. H. 27 April, 1802 aged 52 years. He married Esther Moor, born Lyme, Conn. circa 1748; died Marlow 22 March, 1817 aged 69 years, daughter of Asa and Eunice (____) Moor.

Children born in Marlow, N. H:

113. i. Martin, b. 24 July, 1779

ii. Lucy, b. 5 March, 1782; m. in Marlow 29 Sept., 1801 Asa Way, b. 7 Oct., 1775 son of Dan and Ruth (Moor) Way.

iii. Clarinda, b. 18 Sept., 1784; m. in Marlow 20 Dec., 1804 Nathaniel Brown, Jr. of Bolton, N. H.

Rufus Huntley served in the American Revolution as a Corp. in Capt. Canfield's Co., Col. Benjamin Bellow's Regt. from 28 June to 5 July, 1777. Rufus wrote his Will 7 April, 1802. The following statement is on record in the Probate Court, Cheshire Co. N. H.: "This may certify to the honorable Judge of Probate for the County of Chesire that we give our full approbation that the Will of Rufus Huntly, our late Father, deceased, may be approved". Dated at Marlow 22 May, 1802

Asa Way
Lucy Way
Clarenday Huntley

39. Isaiah Huntley (Nathan, Aaron, Aaron, John) born in Lyme, Conn. 24 Nov., 1751; died Duxbury, Vt. 21 Dec., 1820 aged 69 years.

He married in Saybrook, Conn. 5 Sept., 1779, Elizabeth Church, who died at Duxbury 13 Feb., 1841 aged 87 years, daughter of Simeon and Eunice (Warner) Church.

Children born in Marlow, N. H.:

114. i. Calvin, b. 11 August, 1780

115. ii. Nathan, b. 7 Jan., 1782

116. iii. Isaiah, b. 20 Nov., 1787

117. iv. Leland, b. 3 Dec., 1790

118. v. Allen, b. 13 Dec., 1792

vi. Wealthy, b. 16 March, 1795; d. Duxbury, Vt. 7 August, 1869. She m. 17 April, 1816, Davis Marshall of Waterbury, Vt., b. 28 March, 1790; d. 3 April, 1829.

Children (surname MARSHALL):

1. Julia Mathilde, b. 17 Nov., 1816; m. (1) William L. Belden & (2) Lewis Hobbs.
2. Henry C., b. 11 June, 1819; m. 11 June, 1845 Almina R. Freeman.
3. Langdon, b. 30 Nov., 1822; m. 21 Oct., 1847 Rebecca Ann Parker.

119. vii. Selden, b. 20 Oct., 1797

Isaiah Huntley served in the American Revolution in Capt. Canfield's Co., Col. Benjamin Bellow's Regt. from 28 June to 3 July, 1777 to reinforce the garrison at Ticonderoga. Isaiah did not remove to Vermont until 1798 or later as shown by the following deed: "We, Rufus, Isaiah, Nathan, Elisha and Luman Huntley all of Marlow and Charlestown, N. H. sell for £25 to Russell Huntley of Marlow about 30 acres in Marlow laid out in the right of Esqr. Rollin"—6 June, 1798. [Cheshire Co., N. H. 30:317]

40. Nathan Huntley, Jr. (Nathan, Aaron, Aaron, John) born Lyme, Conn. 9 August, 1754; died Marlow, N. H. 29 Sept., 1798. He married (1) Mary Pearson born Lyme, Conn. 28 Feb., 1754; died in Marlow 15 Sept., 1790 aged 35 years, daughter of Richard and Mary (Ely) Pearson of Lyme, Conn. and (2) in Marlow 16 Nov., 1791, Eunice Royce. Eunice (Royce) Huntley married (2) James McCally or McCarley of Hillsboro, N. H.

Children by Mary:

i. Gurdon, b. 22 Dec., 1776; d. y.

120. ii. Enoch, b. 12 April, 1778

121. iii. Loins/Loynes, b. 15 Nov., 1780

Children by Eunice:

122. iv. Elisha, b. 4 May, 1795

v. Mary/Polly, b. in August, 1797; d. 30 Nov., 1862 aged 65 years, 3 months. She m. 1818, Nathaniel Richardson of Alstead, N. H. Of their four children, all overweight, only one reached maturity.

Child (surname RICHARDSON):

1. Rosena Delight (no dates) who weighed only 5 pounds at birth but weighed 515 pounds at 19 years of age. It

is said that she had a pleasing and accomplished manner.

Nathan Huntley, Jr. served in the American Revolution in Capt. Jeremiah Stiles Co. and is said to have been in the Battle of Bunker Hill. He later served as a Pvt. in Capt. Wetherbee's Co., Col. Isaac Wyman's Regt. at Mt. Independence 5 Nov., 1778. His grave in the West Cemetery in Marlow, N. H. has a Revolutionary marker. [Mass. Soldiers & Sailors in the War of the Revolution 8:556]

James Huntley of Lyme, Conn. sold to Nathan Huntley, Jr. of Marlow for £100, Lot No. 5 in the Town of Alstead, N. H.—26 Jan., 1776. [Cheshire Co., N. H. 5:247]

To the Honorable John Hubbard Esq., Judge of Probate:

"We are unhappy to inform you that our Brother Nathan Huntly Jun. of this town has got into such a habit of Drinking Spiritous Liquor and thereby making himself incapable of trading or even taking care of himself or his family; contrary does greatly waste & Distroy his Estate & although this is a Disagreeable task it is our Duty we owe to our friend therefore we pray your Hon'r to take the case into consideration and proceed as the Law Directs in such cases that he may be taken care of".

Marlow Jan. 5th 1793

Rufus Huntly
Isaiah Huntly
Russell Huntly
Elisha Huntly
Luman Huntly

Rufus, Isaiah, Russell and Elisha Huntley were appointed guardians in January 1793 and gave bonds for $3,000. Nathan Huntley, Jr. had his "interest" restored to him upon request of the Selectmen of Marlow and of his guardians on 15 Dec., 1796. Nathan Huntley, Jr. wrote his Will 2 August, 1798 leaving to his wife, Eunice, a "Riding beast" and saddle to the value of $66.66 and $100 in neat cattle. All the rest of his property was left equally to his four children: Enoch, Loynes, Elisha and Mary. His estate was valued at $2,448.63.

41. Luman Huntley (Nathan, Aaron, Aaron, John) born in Lyme, Conn. 15 May, 1756; died in Charlestown, N. H. about 1838. He married Lorena Beckwith, a daughter of Rev. Eleazer and Hannah (Lewis) Beckwith. She survived her husband.

Children:

123. i. Elisha, b.
124. ii. William (Robert), b.
125. iii. Loved, b.
126. iv. Ethan, b. Charlestown, N.H. 10 Oct., 1793
127. v. Sebra, b. ca. 1806

Contrary to previous assertions Luman Huntley did not serve as a soldier in the American Revolution. He is not mentioned in Mass. or New Hampshire rolls. The family of Luman has been difficult to build because of lack of vital and probate records. Luman Huntley removed

from Marlow to Charlestown, N. H. in Sullivan County where some of the early records were destroyed by fire.

Luman Huntley and Timothy Holden sold to Jonathan Glidden of Unity, N. H. for $666 two lots in Unity—13 Nov., 1807. [Cheshire Co., N. H. 52:254]

Rev. Eleazer Beckwith of Marlow, N. H. died in April, 1808 and his Will unaccountably names a daughter, Merriam Huntley and a daughter Renea (sic) Royce. If this Will is correct then Luman married (1) Merriam/Miriam Beckwith and (2) Lorena/Renea (Beckwith) Royce. Widow Lorena Huntley claimed dower rights in Luman's estate 16 August, 1838.

42. Russell Huntley (Nathan, Aaron, Aaron, John) born in Lyme, Conn. 26 June, 1758; died Marlow, N. H. 9 March, 1808 aged 49 years. He married in Alstead, N. H. 17 Feb., 1779, Ama Miller who died Marlow 1 June, 1829 aged 67 years daughter of Capt. Nicodemus and Phebe (Huntley) Miller.

Children born Marlow, N. H.:

128. i. Elijah, b. 29 March, 1779

ii. Phebe, b. 14 Dec., 1782; m. Martin Huntley No. **113**

129. iii. Luther, b. 27 August, 1786

130. iv. Hubbard, b. 4 March, 1793

v. Ethelinda, b. 4 Jan., 1798; d. 26 Nov., 1872. She m. Marlow 27 Jan., 1814 Leland Lewis who d. Lempster, N. H. 4 Feb., 1872 aged 80 years.

Children (surname LEWIS):

1. Phoebe, b. 17 Nov., 1814; m. Stephen Allen.
2. Lucinda m. (1) Solomon Bumford (2) Jackson V. Herrick.
3. Hubbard R.
4. Henry A.
5. George who went West
6. Melissa m. David Reynolds.

Russell Huntley served in the American Revolution as a Pvt. in Capt. Samuel Canfield's Co., Col. Bellow's Regt. at Ticonderoga in May, 1777. With his brothers Rufus, Isaiah, Nathan, Jr., Elisha and Luman, Russell Huntley sold land in Marlow for £90 to Daniel Kinney-31 Oct., 1791. [Cheshire Co., N. H. 53:115]

43. Elisha Huntley (Nathan, Aaron, Aaron, John) born in Lyme, Conn. 26 Dec., 1760; died Marlow, N. H. 17 Jan., 1835 aged 74 years. He married in Marlow, N. H. 11 July, 1781 Clarissa Gustin, born Lyme, Conn. 6 May, 1764; died Marlow 23 Sept., 1850 daughter of John and Lydia (Mack) Gustin of Lyme, Conn. and Marlow, N. H. Clarissa is also called Clarinda in some records.

Children born Marlow, N. H.:

i. Elisha, b. 19 April, 1782; d. 2 March, 1784.

ii. Rhoda, b. 28 Sept., 1786; m. Marlow, N. H. 9 Jan., 1806 James Mather, b. 20 Dec., 1783 son of Augustus and

Mehitable (Hosmer) Mather.

iii. Lucinda, b. 2 Feb., 1789; d. ? 2 Feb., 1790.

131. iv. Curtis, b. 21 Nov., 1790

v. Polly, b. 28 April, 1793; d. 22 Feb., 1795.

2. vi. Polly, b. 10 Sept., 1795; d. 22 August, 1814.

131. vii. Alden, b. 5 Jan., 1798

viii. Lucinda, b. 24 April, 1800; m. Marlow 30 April, 1818 Jonathan Richardson.

133. ix. Rufus, b. 14 Jan., 1803

x. Amanda, b. 21 Oct., 1808; m. Willard A. Baker

Elisha Huntley served in the American Revolution as a Pvt. in Capt. Samuel Canfield's Co., Col. Bellow's Regt. in June, 1777 to reinforce the garrison at Ticonderoga. He also saw six months service in 1780 probably in Capt. Cherry's Co., Col. Reed's Regt. Elisha applied for a soldier's pension 30 August, 1832 aged 71 years. Clarissa applied for a widow's pension 18 Sept., 1838.

Hon. Elisha Huntley was an energetic and prominent man in Marlow, holding such offices as Postmaster, Justice of the Peace, Judge of the Court of Common Pleas, Judge of the Circuit Court and Judge of the Court of Sessions. He was also active in the Militia holding the rank of 1st Major, 16th N. H. Regt. until 1801, Commander of that Regt. until 1802 when he became Brig.-General of the N. H. 5th Division.

Elisha Huntley was also Moderator of the Marlow Town Meetings for many years, Selectman for 14 years and Representative in the N. H. Legislature from 1808 to 1821.

In 1790 Elisha built a large home on Marlow Hill in which he lived and conducted an "hostelry" and in which church services were often

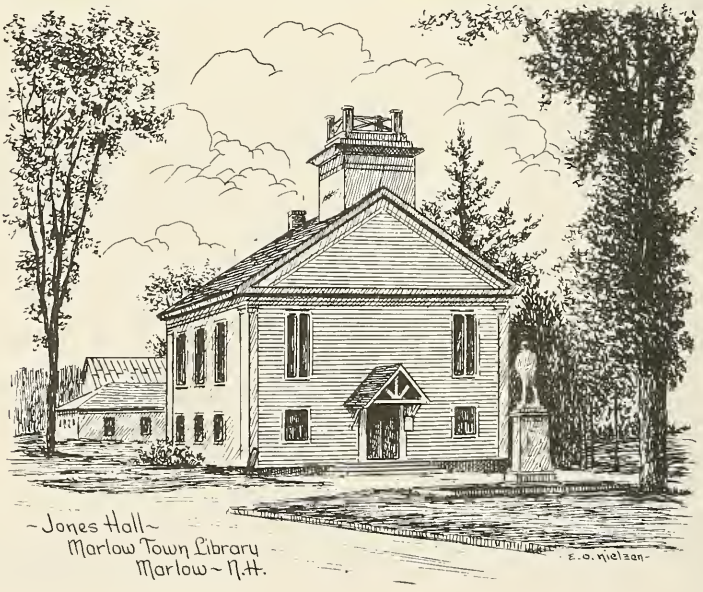

held until the erection of a "meeting-house" on an acre of ground which he donated for that purpose and "not in other ways." This meeting-house stood across the road from his farm buildings until 1845 when it was taken down and rebuilt on the "Plains" in the present Village of Marlow (1976) and is now known as Jones Hall.

44. Daniel Huntley (Daniel, Daniel, Aaron, John) born in Lyme, Conn. 13 Oct., 1748; died Horton, Kings Co., Nova Scotia prior to 7 June, 1803. He married (1) in Horton 3 Dec., 1772, Sarah Ells who died 27 March, 1779 daughter of Joshua and Mary (Bill) Ells of Lebanon, Conn. and Horton, N. S. Daniel married (2) 9 August, 1780 Betsey Wickwire, born aboard ship in the harbor at Horton, Sunday 7 June, 1760 daughter of Peter and Rhoda (Schofield) Wickwire of Montville, Conn. and Horton, N. S. Betsey survived her husband and was still living in 1816.

Children by Sarah, born Horton, N. S.:

i. Ann, b. 25 Feb., 1773; m. David Sampson Pineo of Pugwash, N. S.
ii. Elizabeth, b. 6 March, 1775; m. Leonard Woodworth of Woodstock, N. B.
iii. Abigail, b. 18 Oct., 1776; m. Branch Woodworth of Shepody, N. B.
iv. perhaps Prudence, unm. in 1816

Children by Betsey, born Horton, N. S.

134. v. Daniel, b. 20 Dec., 1781
135. vi. Peter W. b. 26 Nov., 1783
vii. Sarah (twin), b. 22 Oct., 1786; m. 11 August, 1808 Patrick Coffill of Newport, N. S.
viii. Betsey (twin), b. 22 Oct., 1786
136. ix. Enoch, b. 22 August, 1788
x. James, b. 15 April, 1790; probably d. y.
xi. Susannah, b. ; m. Thomas Pritchard of Pictou, Halifax Co., N. S.
xii. Rebecca, b. ; m. David Jackson of Woodstock, N. B.
xiii. Charlotte, b. ca. 1801; d. 3 Sept., 1878. She m. 2 Jan., 1820, George Jess who d. Scott's Bay, N. S. 2 Feb., 1851. Children (surname JESS):
1. William H., b. 2 Jan., 1822; m. Elizabeth Pineo
2. Daniel, b. ; m. Charlotte Roderick.
3. Elizabeth, b. ; m. Edward Loveless
4. George Lewis, b. 1831; m. (1) Mary E. Lockhart and (2) Mary E. Ells.
5. Joseph, b. ; m. Sarah Huntley, daughter of James M. Huntley No. **139**.
6. Sarah, b. ; m. George D. Corkum.
7. David, b. 1839; m. Mary Brown.
8. Leander, b. ; m. Evelyn Bennett.
9. Ann, b. ; m. Duncan McQuish.

10. Martha, b. 5 Jan., 1833

137. xiv. Asa, b. ca. 1802

Administration on the estate of Daniel Huntley, Jr. was granted to his widow, Elizabeth and to his son, Dan (sic), on the 7th of June, 1803. The appraisal of his lands amounted to £403.10.

The following charges were made against his estate:

"Keeping Asa: 5 years & 7 months
Keeping Charlotte: 6 years & 5 months
Twelve years at 9/6: 109/4"

With the exception of Peter Huntley, the other heirs of Daniel Huntley, Jr. deeded their interests in the estate to their brother, Daniel Huntley, for £31—10 Nov., 1816. [Cornwallis, N. S. 5:539]

Among the heirs of Daniel Huntley, Jr. mentioned in the 1816 deed was Prudence Huntley, spinster, about whom some question has been raised. it is possible that she is an unrecorded child of Daniel's first wife, Sarah, but she could be the twin daughter, Betsey, previously believed to have died young. Possibly she used "Prudence" to avoid the difficulties arising from having the same given name as her mother, Betsey or Elizabeth.

45. Jason Huntley (Daniel, Daniel, Aaron, John) born in Lyme, Conn. 4 May, 1761; died probably Bass Creek, N. S. in May, 1846. He married Horton, N. S. 15 Jan., 1801, Nancy Grogan who has not been identified. Her death date is unknown.

Children:

138. i. William, b. Bass Creek, N. S. 24 August, 1806
139. ii. James M., b.
140. iii. Samuel B., b.
iv. Lavina, b. ; d. 1880. She m. Elias Woodworth, b. 11 August, 1808; d. 1860.
v. Susan, b. ; m. Cambridge, Mass. 26 August, 1851, Henry Smith.
vi. Orrinda, b. ; m. Stephen Pineo.
vii. Eliza, b. ; no other data
viii. Ann, b. ;
ix. Caroline, b. ; m. John Montgomery.
x. Alice, b.

Daniel and Susanna Huntley conveyed on 4 Feb., 1791 a lot of dyke given to Susanna in lieu of dower in consideration of "thirty pounds from the hands of our son, Jason, by his being with us to labor with and for us, to help support us from his arrival to the age of 21 years, till now and engages so to continue to do to lives end of both of us, if we continue with him or if we or either of us see cause to go to New England, to help us away and to receive us at our return". [Cornwallis, N. S. 3:379] Jason Huntley bought for £110, the 22nd of Sept., 1797, from Daniel Harris, 180 acres in Cornwallis "near a place called Bass Creek, running into Minas Basin". [Cornwallis, N. S. 3:253] On this land Jason Huntley apparently lived, brought up his family and died. He is buried in the Habitant Cemetery, Medford, Nova Scotia.

46. Jacob Huntley (Jacob, Daniel, Aaron, John) born Sturbridge, Mass. 12 March, 1745; died date and place unknown. The name of his wife is not known.
Probable children:

141. i. Jacob, b. 1 Jan., 1773; m. Abigail Buker.
ii. Chloe, b. 20 July, 1775

Other Huntley family historians concluded that this Jacob Huntley is the man who married Abigail Buker daughter of Zebulon and Deborah (Randall) Buker of Pembroke, Mass., however, the Census of 1800 of Bakersfield, Vermont shows that Jacob Huntley was in the age bracket 26 to 45 years old so was born between 1755 and 1774, so probably the Jacob Huntley No. **141**, who did marry Abigail Buker. The birth records of Jacob and Chloe Huntley are recorded in a Pease Family Bible. The data from this Bible were placed in the Bible Records in the Connecticut State Library in 1943 by Mrs. Olive A. Robertson of Hartford, Conn. I believe that Jacob and Chloe are the children of Jacob Huntley No. **46**. Their mother may have been a Pease.

47. Amos Huntley (Jacob, Daniel, Aaron, John) born in Sturbridge, Mass. 23 Sept. 1747; died Pierpont, Ohio 16 May, 1828. He married Lois Cook born ca. 1751; died Pierpont 24 March, 1835 aged 83 years, perhaps daughter of Daniel Cook of Tolland, Conn.
Children born Washington, Mass.:

i. Lydia, b. 27 Dec., 1777
142. ii. Amos, b. 12 Nov., 1779
iii. Elisha, b. 6 May, 1781
143. iv. William, b. 25 Sept., 1783
144. v. Ezekiel, b. 2 Jan., 1785
vi. Lois, b. 2 June, 1786; m. Washington, Mass. 27 April, 1806 Roger Campbell.
vii. Silvia, b. 3 June, 1789; d. Pierpont, Ohio in Dec., 1842. She m. 5 May, 1813 Simon Fobes, Jr., b. Somers, Conn. 16 August, 1783; d. Wayne Twp., Ashtabula Co., Ohio 8 Feb., 1861 son of Simon and Elizabeth (Jones) Fobes.
145. viii. James (twin), b. 4 July, 1793
ix. Nancy Anne (twin), b. 4 July, 1793; m. Ashtabula Co., Ohio 11 Jan., 1813 Elihu Knapp.
Children (surname KNAPP):
1. William, b. ca. 1824
2. Lucy, b. ca. 1827
3. Andrew, b. ca. 1833
4. Harvey, b. ; died at sea.
probably others.
146. x. Orange (twin), b. 19 May, 1796
147. xi. Orin (twin), b. 19 May, 1796
xii. Lucy, b. 11 May, 1799
148. xiii. Hiram, b. 18 Dec., 1803

xiv. Sybil, b. ; m. Ashtabula Co., Ohio 1 Nov., 1832 John Hoskins.

Amos Huntley served in the American Revolution during the Lexington Alarm from East Windsor, Conn. under Capt. Amasa Loomis. Unfortunately his service has been attributed to his Uncle Amos Huntley No. **19** of Lyme, Conn.

In 1811 Amos sold his holdings in Washington, Mass. and removed to the Town of Denmark, Ashtabula County, Ohio where he purchased Lot No. 22 from the State of Connecticut—12 April, 1812. [Ashtabula Co., Ohio Deed Bk. A]

The Town of Pierpont was erected from the Town of Denmark and the first election in the new town took place in the home of Amos Huntley 18 June, 1818. The first schoolhouse in the Town was erected about 1814 and the first term was taught by Amos Huntley's daughter, Lucy, then only 15 years old.

Amos Huntley and wife, Lois, are buried in the Sam Brown Cemetery which is about 3 miles southeast of Pierpont, Ohio.

48. Phineas Huntley (James, Daniel, Aaron, John) born in Lyme, Conn. 14 Jan., 1754; died West Exeter, Otsego Co., N. Y. 30 August, 1820 in his 66th year. He married in Lyme, Conn. about 1779 Ruhamah Tiffany who died at Kirtland, Erie Co., Ohio aged 96 years, daughter of Ebenezer and Ruhamah (Arnold) Tiffany. Children born Lyme, Conn. but not recorded there:

i. Elisha, b. 1780; d. West Exeter, N. Y. 11 June, 1803.

149. ii. Calvin, b. 1783

iii. Ruhamah, b. 26 May, 1789; d. 22 July, 1866. She m. 21 Feb., 1809, William Emmons Peck of East Haddam, Conn. son of Elisha & Olive Peck. They lived Spring Prairie, Wisc.

Children (surname PECK):

1. Ruhamah, b. 6 Jan., 1811
2. Betsey Ann, b. 31 August, 1813
3. Calvin H., b. 15 April, 1815; m. Ida L. DeCoudres.
4. Lucretia, b. 29 April, 1816; m. Alexander Dewey.
5. Deborah T., b. 20 June, 1819; m. Welcome Manchester.
6. Jedediah W., b. 25 July, 1821
7. Caroline H., b. 26 July, 1823
8. Charaldine, b. 11 May, 1826
9. Albert E., b. 10 July, 1834

iv. Lucretia, b. 1795; d. 26 April, 1856. She m. 9 Feb., 1817 William Mattison, b. 3 May, 1795; d. Hartford, Wisc. 15 Nov., 1865.

Children (surname MATTISON) born West Winfield, N. Y.

1. Sarah, b. 25 Dec., 1817; d. in Nov., 1897.
2. Abner, b. 23 May, 1819; d. Buena Park, Calif. 23 Dec., 1892. He was a Methodist minister.

3. Caroline, b. 4 July, 1827; d. Sergeant Bluff, Ia. 20 20 Feb., 1898. She m. William P. Holman.
4. Lucy, b. 17 May, 1836; d. Long Beach, Calif. 19 Dec., 1912.
5. Wallace, b. 4 April, 1840; d. Hartford, Wisc. 4 Sept., 1865.

v. Betsey, b. She married Simeon Marsh of West Winfield, N. Y.; removed to Sergeant Bluff, Iowa.
Children (surname MARSH):
1. Jacob, b.
2. Ira, b.
3. Ely T., b. 9 June, 1812; m. Mary E. Dygert.
4. Elisha, b.

Phineas Huntley served in the American Revolution from Lyme, Conn. enlisting 20 Nov., 1775 in Lt. Lee Lay's Co.—credited with 65 days service. Phineas Huntley bought some 500 acres of land in Exeter, Otsego Co., N. Y. from James Farr in 1796 but he did not as some assert move there immediately. 17 Sept., 1798 the Town of Lyme paid Phineas $6.09 for 9 days work on Meetinghouse Hill Road in Lyme. Elkanah Huntley bought from Ruhamah Huntley for $600 a piece of land in the First Society being the undivided one-half of the farm on which Phineas Huntley now lives and is the same land which Phineas Huntley deeded to me 5 Jan., last—9 March, 1803. [Lyme, Conn. 22:235] Soon after the date of this deed, 9 March, 1803, Phineas and family removed to the Town of Exeter, Otsego Co., N. Y. where his eldest son, Elisha, died 11 June, 1803.

Phineas Huntley's Will was admitted to Probate in the Surrogate Court, Otsego Co., N. Y. 16 Oct., 1820. He left to his wife, Ruhamah, "my farm in Burlington (Twp.) which I purchased of Benj. Harrington". To his son, Calvin, Phineas left "my home farm—except for 120 acres to be cut off for his two sons: Albert Phineas and Calvin". He left a farm in Burlington to his daughter, Betsey Marsh and to her sons: Elisha, Ely, Jacob and Ira Marsh. To his daughter, Ruhamah Peck and her son, Calvin Peck etc. he left a farm in Burlington. A farm in Plainfield (Twp.) was given to his daughter, Lucretia Mattison and her son, Abner T. Mattison. [Otsego Co., N. Y. Surrogate Court Wills F:55]

Ruhamah (Tiffany) Huntley was known as quite a match-maker as she arranged a party of young people to introduce her brother-in-law, James Huntley, Jr. to his future wife, Lydia Caulkins. She was also known as a smart business-woman.

49. Reynold Huntley (James, Daniel, Aaron, John) born in Lyme, Conn. 30 March, 1756; died Manlius Center, N. Y. 9 Sept., 1839 aged 83 years. He married (1) in Lyme, Jerusha Mack, who died in Lyme 10 Feb., 1787. Reynold married (2) in Lyme 26 August, 1787 Mrs. Esther (Comstock) McKnight, widow of Allen McKnight and daughter of John Comstock of East Haddam, Conn.
Children by Jerusha born Lyme, Conn.:

150. i. William, b. 22 May, 1781
ii. Lydia, b. 9 Sept., 1782
iii. Reynold, b. 30 April, 1784; perhaps the Ephraim R. Huntley who d. Ontario Co., N. Y. in 1821.
151. iv. Stanton/Adam Stanton, b. 12 Nov., 1786
Children by Esther born Lyme, Conn.
v. Fanny, b. 19 June, 1788
152. vi. Daniel, b. 15 August, 1792

Reynold Huntley served in the American Revolution in Capt. Bushnell's Co., Col. John Ely's Regt. and was in the Battle of White Plains. His application for a soldier's pension was rejected in 1833 as he had not served a sufficient length of time. Reynold moved to Manlius, N. Y. about 1807.

Lyme, Conn. Deeds show that Reynold bought and sold a great deal of land in Lyme and his affairs were often insolvent as shown by suits brought against him for unpaid debts. The Town of Lyme, Conn. paid Constable Allen Smith $4 in April, 1801 "for arresting Reynold Huntley and Cesar, a negro, for summoning witnesses, levying & committing Reyd Huntley to goal (jail)".

Reynold Huntley and family belonged to the First Baptist Church in Lyme, Conn. Records show that his first wife, Jerusha, was "received back 1 Jan., 1780". His second wife, Esther Huntley, was baptized 1 May, 1790. Reynold, himself, was excommunicated 25 Oct., 1799.

50. Ira Huntley (James, Daniel, Aaron, John) born in Lyme, Conn. 3 June, 1764; died Manlius, N. Y. in Oct., 1814. He married ca. 1786 Polly Lee, who died in Fayetteville, N. Y. 9 July, 1839.
Children:
153. i. Ira, b. Lyme, Conn. ca. 1788
ii. Enoch, b. ; living in 1814
154. iii. Lee, b. Duanesburg, N. Y. ca.
155. iv. James W., b. Duanesburg, N. Y. ca. 1794
v. Lucretia, b. Duanesburg, N. Y. ; d. She m. Frederick Lasher, b. 25 August, 1791; d. New York City ca. 1842 son of Garrett Lasher.
Children (surname LASHER):
1. Melancthon E., b. 1812; m. Amaryllis Fayette
2. James D., b. 1814; m. Lucy Wells. He served in the New York Assembly 1868-9 and was Librarian of the New York State Senate 10 years.
3. Lucretia, b. 1816; m. Simon Paddock, miller & paper manufacturer.

Ira Huntley is listed in the Census of 1800 in Duanesburg, Schenectady Co., N. Y. but removed shortly to Manlius, Onondaga Co., N. Y. where he bought Lot No. 54 from Luther Bingham. His Will written 18 August, 1814 was proved 19 Oct., 1814 names his wife, Polly and bequeaths property to his eldest son, Ira, Jr.and then at his decease to Ira, Jr.'s oldest son, Enoch, two shares and to the others one share. To

his second son, Enoch, Ira left $5 and to his third son, Lee, $5. To his fourth son, James, after his discharge from the U. S. Army, he left one-third of a farm in Cicero, N. Y. He also left bequests to his daughter, Lucretia, wife of Fredrick Lasher. Ira also made a bequest to his daughter-in-law, Nancy, wife of his son, Lee, which was then to go to their daughter, Sabrina. To his grandson, James Lasher, youngest son of Frederick Lasher, Ira gave a note which he held against James' father. Contrary to prior assertions Ira Huntley's wife, Polly Lee, was not the daughter of Jason and Abiah (Brown) Lee of Lyme, Conn. as Jason Lee's Will dated 13 Jan., 1810 names his daughter, Polly, wife of Capt. Thomas Way. Capt. Thomas Way, Jr. married Miss Polly Lee 11 Oct., 1787. [Lyme, Conn. 2:6]

51. Marvin Huntley (James, Daniel, Aaron, John) born in Lyme, Conn. 11 Nov., 1766; died East Lyme, Conn. 28 June, 1854 aged 87 years. He married (1) in Lyme 9 April, 1789 Caroline Lord, born in Lyme in 1770; died in Lyme 25 August, 1807 daughter of Joseph Lord. Marvin married (2) in Lyme 3 March, 1808 Mary Douglas, born New London, Conn. 30 Sept., 1778; died in Lyme 6 Oct., 1844 daughter of Joseph and Mary (Thompson) Douglas. He married (3) in East Lyme 27 March, 1845 Amy/Emma Way, born in Lyme 20 Dec., 1790; died in East Lyme or in Lebanon, Conn. 5 August, 1859 daughter of Elisha Way and widow of Absalom Beckwith.
Children by Caroline born in Lyme, Conn.:

i. Sally Lord, b. 10 May, 1790; d. 16 Dec., 1865. She m. 26 March, 1807 Daniel Caulkins, b. New London, Conn. 24 April, 1785; d. East Lyme, Conn. 28 Feb., 1869 son of Lemuel & Lucretia (Chappell) Caulkins.
   Children (surname CAULKINS):
   1. Caroline Lord, b. 2 Dec., 1807
   2. Ralph Pomeroy, b. 16 March, 1812; m. Naomi Dart.
   3. Nancy L, b. 23 Jan., 1815; m. Edmund Dart.
   4. Abel L., b. 2 June, 1817; m. Elizabeth Chapman.
   5. John Palmer, b. 10 June, 1823; m. Mary Lloyd.
   6. Sarah C., b. 1 Nov., 1824; m. Oliver Morgan.
   7. Frances, b. 19 April, 1830
   8. Sarah, b. 25 Dec., 1831

ii. Marvin Lord, b. 25 Oct., 1792; d. 8 June, 1795.

iii. Harriet E., b. 13 July, 1795; d. 20 Jan., 1876; buried Mack's Mills Cem., East Lyme, Conn. She m. in Lyme 4 Sept., 1821 John M. Rogers, Jr. who d. 2 August, 1867 aged 74 yrs.
   Children (surname ROGERS):
   1. John M., b. 1824; d. 17 Dec., 1902
   2. Francis E., b. 1826; d. 11 Jan., 1904
   3. Seth Lee, b. 1828; d.
   4. Caroline L., b. 1833; m. _____ Burch
   5. Nelson S., b. 1837; d. 19 Jan., 1917. He m. Rachel B.

Mack who d. 5 Feb., 1900 aged 70 yrs.
probably others

iv. a son, b. 9 March, 1797; d. 14 June, 1797.

v. Asenath, b. 8 August, 1798; d. 21 Dec., 1845. She m. in Lyme, Conn. 27 May, 1818 Jesse Peck, b. 1794; d. 28 Oct., 1859. Both buried Laysville Cem., Old Lyme, Conn.
Children (surname PECK):
1. Peter Lord, b. 1823; d. 11 Oct., 1907. He m. Waterford, Conn. 1 Jan., 1855 Josephine Smith.
2. Marvin Jesse, b. 1824; d. 1855.
3. David M., b. 1825; d. 1848.
4. Caroline, b. 23 March, 1834
5. Adeline L., b. 4 July, 1836; d. 1857
6. John Smith, b. June, 1837; lived Newark, N. J.
7. Joseph, b. July, 1838; d. y.

156. vi. Marvin, b. 10 August, 1800

vii. Caroline, b. 15 Jan., 1803; d. 21 Jan., 1875. She m (1) Martin Daniels son of Joseph & Parmelia (Clark) Daniels; m. (2) _____ Turner and m. (3) _____ Howard.
Child (surname DANIELS):
1. Charles M., b. ca. 1833
probably others

157. viii. Abel Lord, b. 12 June, 1805

ix. Lydia, b. 7 August, 1807; d. 19 Dec., 1827 aged 20 years. Buried Banta or Plant's Dam Cem., East Lyme, Conn.

Children by Mary born in Lyme, Conn.

158. x. Joseph Douglas, b. 23 Sept., 1809

xi. Mary, b. 12 July, 1813; d. 24 July, 1875. She m. 16 June, 1853 Elijah G. Loomis of Salem, Conn.

Marvin Huntley owned a great deal of land in all three Societies in Lyme, presently the Towns of East Lyme, Lyme and Old Lyme. He lived on his father's farm in what became known as Huntley Hollow which is now owned by the State of Connecticut and used by the National Guard. Capt. James Huntley deeded to his son, Marvin Huntley, for love, goodwill and natural affection two pieces of land in Lyme, one piece which is just north of said Marvin's house and bounded by Four Mile River, about 50 acres and is to be considered in the distribution of my estate amongst my children and set to Marvin at the sum of £87.10.00 etc.—26 May, 1800. [Lyme, Conn. 21:383]

52. James Huntley (James, Daniel, Aaron, John) born in Lyme, Conn. 17 May, 1771; died West Winfield, N. Y. 26 August, 1849 aged 78 years. He married in Lyme 23 April, 1795, Lydia Caulkins, born in Lyme, Conn. 15 Jan., 1777; died in West Winfield, N. Y. 19 August, 1865 aged 88 years daughter of Capt. Jonathan and Lydia (Smith) Caulkins.

Children born Exeter, Otsego Co., N. Y.:

i. Eunice, b. 6 April, 1796; d. five days later.

159. ii. James Caulkins, b. 10 April, 1797

iii. Experience, b. 19 Jan., 1799; d. Ann Arbor, Mich. 31 March, 1883. She m. 16 March, 1819, Benjamin Prescott, b. 30 August, 1794; d. in Hastings, Oswego Co., N. Y. 26 July, 1847 son of Oliver & Kezia (Howard) Prescott.
Children (surname PRESCOTT):
1. Kezia E., b. 28 Dec., 1819; d. 21 Sept., 1866
2. Sheldon Huntley, b. 10 Sept., 1821; d. 10 May, 1905; m. Priscilla Perrine
3. Clymena, b. 3 Sept., 1823; d. 22 Nov., 1840.
4. Albert B., b. 12 Dec., 1832; d. 25 Feb., 1905. He m. Abigail Freeburn. Surgeon, U.S. Army, taught 40 years at Univ. of Michigan.

iv. Eliza, b. 1 April, 1800; d. 16 July, 1856. She m. 4 Nov., 1817, Daniel Joslyn who d. 14 June, 1878
Children (surname JOSLYN):
1. Henry W., b. 20 May, 1820; d. 15 Feb., 1891. He m. Sarah F. Warner.
2. Delos R., b. 19 Jan., 1822; d. 27 July, 1903. He m. Clarissa E. Bliss.
3. Ann Eliza, b. 27 Jan., 1823; d. 18 August, 1858. She m. Levi P. McFarland.
4. Benjamin F., b. 1825; d. 22 Jan., 1862.
5. Daniel Delavan, b. 1828; d. 18 Feb., 1911 aged 83 years. He m. Emma Denman.
6. James C., b. 28 Nov., 1829; d. 6 May, 1905. He m. (1) Mary _____ who d. 26 August, 1876; m. (2) Mrs. Eliza (Talbert) Wright.
7. Adelbert Spencer, b. ; m. Helen _____
8. William DeForest, b. 1834; d. 31 Jan., 1918.
9. Menzo M., b. 1 Jan., 1838; d. 2 April, 1913. He m. Clara Terry.
10. Josie E., b. ca. 1840; d. 1 Feb., 1870.
11. George Newton, b. 1 August, 1842; d. unm. 10 May, 1917.

160. v. Isaac, b. 22 Jan., 1802

vi. Lydia, b. 12 August, 1803; d. West Winfield, N. Y. 10 July, 1865. She m. West Exeter, N. Y. 11 Feb., 1827 Phineas Hall, b. Perrysburg, N. Y. 30 Oct., 1801; d. Antrim, N. H. 10 April, 1869 son of Stephen and Hannah (Wilson) Hall. He was an architect.
Children (surname HALL):
1. Menzo Phineas, b. 20 July, 1830
2. Mary Elizabeth, b. 1 June, 1832
3. Lydia Ann, b. 10 July, 1834; d. Algona, Iowa 16 Sept., 1926. She m. David Wood King who was among "the first to turn the sod and till the soil of Kossuth County, Iowa".
4. Jennie S., b. ; d. 25 August, 1862.

vii. Eunice, b. 19 March, 1805; d. 24 August, 1841. She m.

Charles Barstow who d. 19 Nov., 1887 aged 88 years son of Charles and Dolly Barstow.
Children (surname BARSTOW):
1. Mary Jane, b. 1832; d. 1863.
2. James, b. ca. 1834; removed to Wisconsin.
3. Curtis, b. 1835; d. 1844.
perhaps also: Nellie, Almira, Porter S. and Florus Barstow.

161. viii. Charles, b. 5 July, 1807
162. ix. Lyman, b. 3 Feb., 1809
163. x. Lester, b. 17 Dec., 1810
xi. Roxy Ann, b. 27 June, 1812; d. 12 June, 1911 aged nearly 99 years. She m. 24 June, 1840, Myron Eldred, b. 1813; d. 1899. No children. Both buried North Winfield, N.Y. Cemetery.
164. xii. Elisha, b. 13 Nov., 1813
165. xiii. Loring, b. 26 July, 1815
166. xiv. Porter Caulkins, b. 26 March, 1818
xv. Washington, b. 27 Dec., 1819; d. aged 1 day.
xvi. Florus, b. 19 May, 1822; d. 22 July, 1824.

James Huntley and his brother, Enoch, were baptized in the First Baptist Church of Lyme, Conn. 4 Dec., 1778. He was appointed an Ensign in Col. Francis Henry's N. Y. Militia in Otsego Co., N. Y. in 1803 and was made a Captain in 1805. James and Lydia had one of the largest Huntley families recorded and possibly the largest number of grandchildren—72.

53. Elkanah Huntley (James, Daniel, Aaron, John) born in Lyme, Conn. 19 Sept., 1775; died probably in East Haven, Conn. 29 March, 1855. He married in New London (Waterford), Conn. 14 Nov., 1799 Nancy/Anna Bishop, born New London, Conn. 2 June, 1780; died probably East Haven 27 April, 1872 daughter of Jonathan and Anna (Allen) Bishop.
Children born Lyme (East Lyme), Conn.:

i. Nancy, b. 1 Oct., 1800
ii. James, b. 18 Feb., 1802; d. Plainfield, Conn. 4 June, 1882 aged 80 years. He m. 30 Oct., 1842 Eunice H. Humes who d. Plainfield 26 June, 1882 aged 63 years.
167. iii. Jonathan Bishop, b. 23 Jan., 1804
iv. Emilie/Emily, b. 4 June, 1806; d. Hartford, Conn. in 1908 aged 102 years. She m. in Lyme 8 Oct., 1834 William Humes of Sterling, Conn.
v. Sally, b. 4 August, 1808; m. in Lyme 13 Jan., 1839 John McCrary of Lebanon, Conn.
vi. Delia B., b. 16 Sept., 1810; m. New Lyme, Ohio 15 March, 1835 Horace A. Lusk.
vii. Giles B., b. 24 Sept., 1812; d. 3 Feb., 1815.
viii. Maryette, b. 16 August, 1814; d. Oakland, Wisc. in 1882. She m. in Lyme 15 Oct., 1837 Erastus Gilbert Snell, b.

Union, Conn. 11 Dec., 1814; d. Ft. Atkinson, Wisc.. 5 July, 1907 aged 92-6-24. They settled at Oakland, Wisconsin in 1838.

Children (surname SNELL):

1. Eliza, b. 1841; m. T. C. Blanchard & removed to Santa Barbara, Calif.
2. George M., b. 1843; lived Oakland, Wisc.
3. John Allen, b. 1845; lived Charlottesville, Virginia.
4. Joseph H., b. 1848; lived Koshkonong, Wisc.
5. Mary Adelia, b. 1850; m. ____ Linton and lived Hebron, Wisc.

ix. Mercey Gilbert, b. 12 July, 1816; d. Norwich, Conn. in July, 1888. She m. in Lyme 27 April, 1834 Francis B. Lee, son of Brewster Lee.

x. Nicholas A., b. 3 Feb., 1819; d. 1 April, 1819.

xi. Lucy Ann, b. 10 March, 1820; d. New Haven, Conn. 21 June, 1907 aged 87 years. She m. Waterford, Conn. 25 Dec., 1851 Justus J. Fitch.

168. xii. Elkanah Allen, b. 11 May, 1822

Elkanah Huntley lived near the original meetinghouse of the First Baptist Church of Lyme on what was then called Huntly Hill. The site of this church is now marked by a small monument and tablet near the present location of Scott's Orchards in East Lyme, Conn. Elkanah was baptized in the First Baptist Church of Lyme 3 July, 1790 and was excommunicated from the church 16 August, 1805, 3 April, 1819 and 11 July, 1839.

"To the Sheriff of the County of New London or his Deputy or either of the Constables of the Town of Lyme within said County, Greeting:

By Authority of the State of Connecticut. You are hereby commanded to attach the Goods or Estate of Elkanah Huntly of said Lyme

To the value of one hundred dollars and for want thereof to attach the Body of the said Elkanah (if found in your Precinct) and him safe keep & have to appear before the Court of Common Pleas to be holden at New London in and for the County of New London on the first Tuesday of March next then and there to answer unto Martin Huntly of said Lyme.

In a Plea of the Case, whereupon the Plaintiff declares and says that the Defendant in and by a certain Writing or Note under his hand, by him well executed, dated the 10th day of April Anno Domini 1814, promised the Plaintiff to pay to him (for value received) the sum of fifty two Dollars & 37/100 on Demand with interest, as by said Writing or Note, ready in Court to be shewn, appears: Now the Plaintiff further says, That the Defendant his Promise aforesaid not regarding, hath never performed the same, though often requested and demanded—Which is to the Damage of the Plaintiff—the sum of Sixty Dollars and for the Recovery thereof, with just Costs, the Plaintiff brings this suit (Bond for prosecution being given) further Fail not and of the Writ with your Doings thereon, make due return according to law.

Dated at Lyme the 15th day of January Anno Domini 1816
Thirty-four cents Duty are received on this
Writ and Peter Comstock recognized)
50 Dollars for)
Certified & signed by Moses Warren Justice of Peace
Lyme February 20th 1816

Then by Virtue of this writ and at the direction of the Creditor attached two lots of land lying in Lyme at a place well known by the name of Huntly hill (namely) one lot well known by the name of Spring lot bounded on highway & on Silas Huntly containing about 5 acres more or less; the other lot called the Plumb lot bounded on Silas Huntly containing about two acres more or less.

Test Lemuel Lee Constable

The within and above is a true copy of the original writ & my endorsement thereon.

Test Lemuel Lee Constable".

"Whereas it is represented to us the subscribers:
Selectmen of the Town of Lyme that Elkanah Huntley an Inhabitant of the said Town by mismanagement and bad Husbandry is likely to be reduced to want and become chargeable to said Town—Wherefore agreeable to a statute Law of this State we have thought proper to Appoint Nathaniel Matson Esq. of sd. Lyme to oversee advise order and direct the said Huntley in the management of his business for the term of three years from the date hereof and all persons concerned are hereby notified to govern themselves according to Law. Dated at Lyme this 24th day of July AD 1823

Thomas Sill
Wm. Marvin Selectmen
Saml S. Warner

The above is a true copy of the one that I set upon the signpost in the East Society in Lyme on the 25th day of July AD 1823.

Joel Loomis Selectman"

54. Silas Huntley (James, Daniel, Aaron, John) born in Lyme, Conn. 3 August, 1777; died in Lyme 6 Oct., 1832 aged 55 years. He married in Lyme 25 Nov., 1804, Betsey Beebe, who was born in Lyme 11 Oct., 1780; died in Lyme 9 Nov., 1858 aged 78 years, daughter of Azariah & Diadama (Marvin) Beebe.

Children born in Lyme, Conn.:

i. Betsey, b. 1805; d. in Lyme, Conn. 10 March, 1892. She m. in Lyme 28 Sept., 1823 Selden Rogers who d. in Lyme 22 Feb., 1881 aged 79 years, son of Gideon and Lucy (Ackley) Rogers.
   Children (surname ROGERS):
   1. Elizabeth M., d. 19 Nov., 1844 aged 19 years.
   2. Gideon, b. 1830; d. 1891; m. Sarah Royce.
   3. Nancy, b. 1835; m. Henry Way.

ii. Miranda, b. 15 June, 1806; d. 3 April, 1894. She m. in Lyme 13 Nov., 1825 Abijah Pearson, b. 14 August, 1795;

d. 25 May, 1857 son of Peter and Parnel (Corah) Pearson. Both buried Duck River Cemetery, Old Lyme, Conn.
Children (surname PEARSON):

1. Phebe Elizabeth, b. 1826; d. 1879; m. in 1847 A. Maxson and lived in Onarga, Illinois.
2. John Percival, b. 1828; d. 1850 unm. on his way to California.
3. Mary Ann, b. 3 Feb., 1830; d. Old Lyme, Conn. 24 April, 1911; m. George N. Smith.
4. Reuben Rogers, b. 22 July, 1832; d. Batavia, N. Y. 7 Feb., 1910.
5. Nancy Miranda, b. East Bethany, N. Y. 1834
6. Frances Caroline, b. 1836

iii. Almira, b. 1807; d. Lyme, Conn. 24 March, 1846 aged 38 years. She m. 13 Dec., 1827 Peter Pearson, Jr. b. Lyme 25 Feb., 1789; d. Bethany, N. Y. 23 July, 1869 son of Peter and Parnel (Corah) Pearson. Buried Ely Cem., Lyme, Conn.
Children (surname PEARSON):

1. Henry Clay, b. 16 Jan., 1829; d. Old Lyme, Conn. 4 Dec., 1915; m. 22 April, 1869 Mary Ellen Mitchell, b. 21 March, 1848; d. Lyme, Conn. 12 Dec., 1905.
2. Sarah Elizabeth, b. 4 Feb., 1839; d. Old Lyme, Conn. 13 Jan., 1907; m. Wm. C. Latham who d. 2 July, 1901 aged 83-4-25 son of Thomas Latham.

iv. Diadamia, d. 7 August, 1819 aged 14 months.
v. Caroline Matilda, b. 1822; d. 24 Dec., 1905 unm.
vi. Erastus S. S. S., b. 1823; d. 11 Feb., 1853 aged 30 years. Erastus and his mother lived at one time in Lebanon, Conn. His middle names are presumed to be Silas Smith Selden. He did not marry.

Silas Huntley served in the War of 1812 as Sergeant in Col. Lynde Reed's Conn. Militia from 15 to 25 August, 1814. Silas and family removed from Lyme to the Town of Bethany, Genessee Co., N. Y. but came back to Lyme where they lived in Pleasant Valley in the 3rd Society, now the Town of Lyme. The old Pleasant Valley Baptist Church is the present Lyme Town Hall. Alternate Town Meetings were held in this building as far back as the year 1812. Silas and Betsey Huntley with some of their children are buried in the Colt/Coult Cemetery, Lyme, Conn. Administration on Silas Huntley's estate was granted by the Lyme, Conn. Probate Court 11 March, 1833.

55. Martin Huntley (Amos, Daniel, Aaron, John) born in Lyme, Conn. 22 Sept., 1750; died Lyme 16 April, 1834 aged 83 yrs. He married (1) in Lyme 26 August, 1773 Mehitable Sill, born Lyme 4 May, 1754; died Lyme 12 Jan., 1786 daughter of Thomas and Jemima (Dudley) Sill. Martin married (2) in Lyme 3 Sept., 1787 Phebe Mack, born Lyme ca. 1766; died in Lyme 2 Feb., 1847 aged 81 years daughter of Zopher and Phebe (Miller) Mack. Mrs. Phebe Huntley married (2)

in Lyme 24 May, 1837 Reuben Huntley No. 35.

Children by Mehitable born in Lyme, Conn.

i. Charlotte, b. 9 Jan., 1775; d. in Marlow, N. H. 27 Jan., 1808. She m. as his first wife Christopher Way, b. 24 June, 1773 son of Dan and Ruth (Moor) Way. Christopher m. (2) 9 Oct., 1810 Abigail Beebe.

ii. Jemima, b. 1 Jan., 1777; d. 12 July, 1777.

169. iii. Sill, b. 17 Dec., 1779

170. iv. Gurdon, b. 3 June, 1782

v. Erastus, b. 5 August, 1785; d. in the West Indies in the Winter of 1801 aged 15 or 16 years.

Children by Phebe born in Lyme, Conn.:

171. vi. Martin, b. 27 Jan., 1789

172. vii. Selden, b. 13 March, 1791

viii. Mehitable, b. 17 Feb., 1793; d. Lyme 25 April, 1818. She m. ca. 15 Oct., 1816 Spicer Mack Huntley No. 181.

ix. Clarissa, b. 5 Sept., 1795; d. New Lyme, Ohio 16 Oct., 1867. She m. in New Lyme 28 April, 1819 Ethan Willey, b. 20 June, 1790; d. New Lyme, Ohio 14 Nov., 1865.

Children (surname WILLEY)

1. Eunice, b. 3 May, 1820; d. 16 June, 1883.
2. Ruhamah, b. 19 Oct., 1822; m. Calvin Dodge son of Eusebius Dodge of Lyme, Conn.

173. x. Elisha, b. 27 Jan., 1797

xi. Polly, b. 4 April, 1798; said to have married a widower and lived in Pennsylvania.

xii. Phebe, b. 2 Nov., 1802

174. xiii. (Erastus) Calvin, b. 19 April, 1805

xiv. Amos W., b. ca. 1806; d. Old Lyme, Conn. 25 Nov., 1883 aged 76 years. He m. 31 March, 1851 Mrs. Mary A. (Chadwick) Eldredge widow of John Eldredge. She d. Old Lyme 30 Nov., 1859 aged 53.

xv. Charlotte 2d, b. ca. 1812; lived Town of Lima, Rock Co., Wisc. in 1850. She m. New Lyme, Ohio 15 July, 1834 Peter P. Jayne/Jaynes.

Children (surname JAYNE/JAYNES):

1. Edwin, b. Ohio ca. 1835
2. Milton, b. Ohio ca. 1843
3. Roamy (son), b. Wisc. ca. 1844

Martin Huntley served in the American Revolutin as a Pvt. in Capt. James Huntley's Co., Col. Storr's Conn. Regt. and also had other enlistments. He applied for a pension 6 August, 1832 at the age of 81 but it was rejected as he had not served long enough. Martin Huntley apparently lived in the northern part of the Town of East Lyme, Conn. and both he and his 2nd wife, Phebe are buried in the Mack's Mills or Roger's Cemetery north of the present Scott's Orchards (1976).

"To the Sheriff of the County of New London his Deputy or to either Constable of the Town of Lyme in said County, Greeting: By authority of the State of Connecticut you are hereby commanded to attach the

Goods or Estate of Martin Huntley of said Town of Lyme to the value of three hundred Dollars & for want thereof attach his Body & him safe keep & have to appear before the County Court to be holden at New London within & for the County of New London on the 2d Tuesday of June 1815 then and there to answer unto Luther Reeve of said Town of Lyme as he is administrator on the Goods & Estate of Rue Huntley late of the Town of Lyme aforesaid, deceased, in a plea of the Case—— Whereupon the Plaintiff declares and says that as Administrator as aforesaid on the Goods & Estate of said Rue Huntley, the Plaintiff on the 16 Day of February last past had & possessed the following articles late the property of said deceased & belonging to his Estate, viz.—one French gun or musket of the value of twenty dollars, 1 new Dutch plough & share well worth fifteen Dollars, 1 pr. calfskin Boots worth eight Dollars, 1 lion-skin Great coat of the value of & well worth ten Dollars, one two year old Heifer worth fifteen Dollars all which articles on the day last aforesaid casually went out of the possession & Custody of the Plaintiff & by finding came into the hands & possession of the Defendant on said 16th day of February & that the Defendant well knowing that all said Articles of Right belonged to the Estate of said deceased & minding to deprive the Plaintiff thereof did at said Lyme on the 17 day of February 1815 convert said articles to his the Defendants own use & thereby prevent the Plaintiff from obtaining the same all which is to the damage of the Plaintiff in his said Capacity the sum of two hundred Dollars & for the Recovery thereof with Cost the Plaintiff brings this suit, Bonds are given for prosecution Hereof fail not but lawful Service & due Return make. Dated at New London this 27th Day of May A. D. 1815

Thirty four cents duty have been paid hereof & the Plaintiff recnd 30 Dollars for prosecution in due form of law certified & signed By Ebenezer Learned Justice of Peace

Lyme May 29th 1815

Then by virtue of this writ attacht twenty acres of land lying in the Town of Lyme adjoining the Defendants now dwelling house bounded east on the highway & Mathew Noyes and other ways on the defendants other land——

Test Lemuel Lee Constable

The within and above is a true Copy of the original writ & my endorsement made thereon.

Test Lemuel Lee Constable"

56. Dan Huntley (Amos, Daniel, Aaron, John) born in Lyme, Conn. 20 Nov., 1756; died in New Lyme, Ashtabula Co., Ohio 14 July, 1835. He married in Lyme 15 Feb., 1780 Lovisa Peck, born in Lyme ca. 1756; died in New Lyme, Ohio 6 August, 1828 aged 72 years, daughter of Silas and Elizabeth (Calkins) Peck.

Child by Lovisa born Lyme, Conn.:

i. Elizabeth, b. 25 Feb., 1794; d. Vernon, Ohio 31 May, 1872. She m. in Lyme, Conn. ca. April, 1809 [New London "Gazette," 3 May, 1809] Joseph Miller, b. Lyme 30

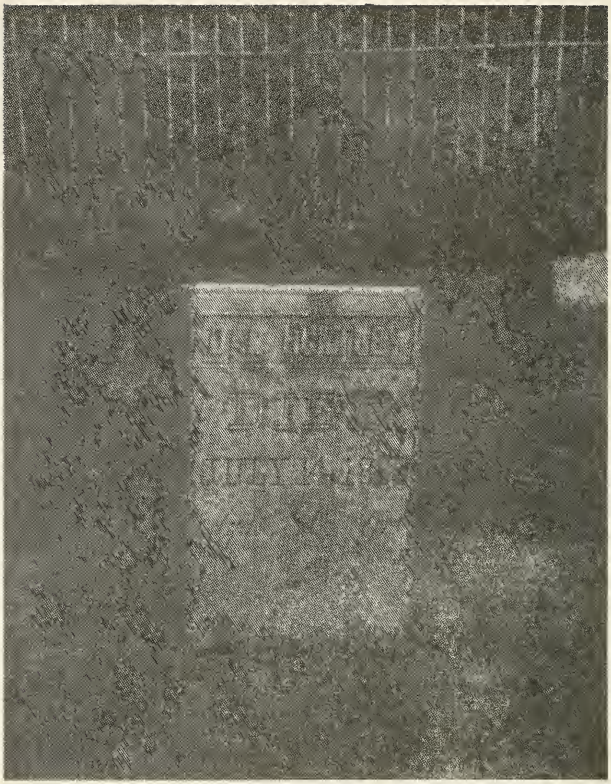

Dan Huntley, No. 56, New Lyme, Ohio

April, 1786; d. in New Lyme, Ohio 1 Nov., 1825 son of George and Temperance (Chadwick) Miller. Elizabeth m. (2) Ezra Hyde of Vernon, Ohio.
Children (surname MILLER):

1. Angeline, b. Lyme, Conn. 25 April, 1810; m. Smith Hall of Charlestown, Ohio.
2. Dan Huntley, b. 14 Dec., 1811, first child b. Lebanon Twp. later New Lyme, Ohio; d. in Sauk Rapids, Minn. 18 April, 1872. He m. Lydia who may have been a Griswold.
3. Louisa F., b. 22 Jan., 1814; d. 10 Nov., 1876. She m. 3 May, 1832 Herman D. Johnston.
4. Temperance E., b. 3 Feb., 1816; d. in 1899. She m. 3 May, 1833 Nelson Hyde of New Lyme.
5. Eliza Arvilla, b. 1 March, 1818; d. 16 March, 1819.
6. Joseph, Jr., b. 11 Jan., 1820; d. 2 May, 1899. He m. (1) 16 Sept., 1838 Mary Ann St. John who d. 18 April, 1859; m. (2) 16 Nov., 1859 Miss Elmina D. Burr of Dorset, Ohio who d. 17 March, 1884.

7. Marcena V., b. 16 March, 1822; d. 1 Nov., 1897. He m. 29 March, 1846 Beulah/Bula Brown who d. 9 April, 1890.
8. Griswold A., b. 30 March, 1824; d. 4 May, 1842.
9. Phoebe Elizabeth, b. 21 Feb., 1826; drowned 29 March, 1828.

Following is an interesting item taken from the "Connecticut Gazette" issue of 21 March, 1788: "On the 29th ult. the dwelling house of Mr. Dan Huntley in Lyme was consumed by fire with a quantity of grain, provisions etc. It was occasioned by a fire on the hearth communicating to some flax on which the family were at work."

Lucy Huntley apparently widow of Adriel Huntley No. 15. in the Moses Huntley line made complaint 19 Jan., 1780 that she was pregnant with child illegally begotten by Dan Huntley of Lyme. For details see Adriel No. 15 in the Moses Huntley line.

In the early 1800s Connecticut's Western Reserve sometimes called New Connecticut, beckoned as the "land of opportunity" to people in Lyme, Conn. where the population was booming and land had become scarce. In the Fall of 1810 a committee of two, Mr. Samuel G. Peck and Duran Way set out for Ohio to inspect the land in Lebanon Township, later renamed New Lyme Twp., in Ashtabula County, Ohio. Their report provided the "spark" which inspired Dan Peck, Zopher Gee, Dan Huntley, Lemuel Lee, Joseph Miller, (Peregrine) Perry G. Beckwith, Peter Chapman and Joshua Strickland and others to exchange or sell their lands & property in Lyme for the new land in Lebanon Township, Ohio. In the Spring of 1811 Dan Huntley and wife & child, Perry G. Beckwith and family, with Peter Chapman a single man, set out from Lyme in horse-drawn wagons for the west, arriving some five weeks later in June, 1811. The Township of Lebanon, organized the first Monday of April, 1813 became the Township of New Lyme in 1825. Dan Huntley became one of the three trustees of the new Town and his son-in-law, Joseph Miller, the first Town Clerk. Dan Huntley built the first frame-house in Lebanon in 1820. Zopher Gee's home, built about the same time, still stands in New Lyme, Ohio.

"To the Sheriff of New London County his Deputy or to either Constable of the Town of Lyme in said County, Greeting:

By Authority of the State of Connecticut you are hereby commanded to attach the Goods or Estate of Dan Huntley late of said Town of Lyme now gone to parts unknown to the value of four hundred Dollars & for want thereof attach his Body & him safe keep & have to appear before the County Court to be holden at New London in and for New London County on the 2d Tuesday of June next then and there to answer unto Luther Reeve of said Town of Lyme as he is administrator on the Goods and Estate of Rue Huntley late of said Town of Lyme deceased in a plea of the case——Whereupon the Plaintiff declares and says that on the 15th day of February last past as administrator as aforesaid on the Estate of said Rue Huntley he was possessed of the following articles of personal Estate (viz.) 1 yoke of oxen well worth seventy five Dollars 1 cow worth thirty Dollars 1 ox cart well worth

thirty five Dollars 1 large new ox chain well worth ten Dollars thirty Bushels of Corn well worth fifty Dollars twenty bushels Potatoes well worth eight Dollars five tons of Hay well worth Eighty Dollars one Umbrella worth six Dollars & 1 hundred weight of Cheese worth ten Dollars all which Goods (went) out of the Custody & possession of the Plaintiff casually & by accident into the hands and possession of the Defendant by finding came on said 15th Day of Febrary 1815 and the Defendant well knowing that said property and Goods of Right belonged to the Plaintiff as administrator as aforesaid on the Goods and Estate of said Rue Huntley deceased but minding & intending to prevent the Plaintiff from obtaining & recovering the same did at said Lyme on or about the 16th Day of February 1815 convert all the before named articles to his the Defendant's own use which is to the damage of the Plaintiff in his said capacity the sum of three hundred Dollars and to recover the same together with the Cost of this action this suit is brought Bonds are given for prosecution Hereof fail not but lawful service and due return make——Dated at New London this 27 Day of May A.D. 1815 thirty four cents duty have been paid hereon & the Plaintiff recognized 30 Dollars for prosecution in due form of law. Certified and signed by Ebenezer Learned Justice of Peace Lyme May 29th 1815. Then by virtue of this writ attacht one certain tract of land lying in the Town of Lyme containing about one hundred acres of land more or less bounded west on Wm Noyes east on highway & Phebe Huntley south on Marvin Huntley north on Spicer Huntley & others.

Test Lemuel Lee Constable

The Within and above is a true copy of the original writ and my endorsement made thereon.

Test Lemuel Lee Constable

The result of this complaint is not known. Luther Reeve also removed to New Lyme, Ohio.

57. **Amos Huntley** (Amos, Daniel, Aaron, John) born in Lyme, Conn. 16 March, 1764; died in Amsterdam, Montgomery Co., New York sometime in 1812. He married, probably in Lyme, Conn. ca. 1784 Delight Tinker, born in Lyme 17 Jan., 1765 daughter of Duran and Mary (Beckwith) Tinker. Delight is not mentioned in the division of Amos' land in 1815 so may have predeceased him.
Children probably born in Lyme, Conn.:

175. i. Nathan, b. 8 April, 1785

ii. (Abigail) Delight, b. ca. 1787; m. Fonda, N. Y. 5 Sept., 1806 James Billington perhaps from Newark, N. J. [Records Dutch Reformed Church of Fonda, N. Y. 1:194] Children (surname BILLINGTON):

1. Rebecca Delight, b. 2 June, 1807; d. Willard, Utah 1 April, 1855. She m. (1) ca. 1823 Jesse Mason, b. New Ashford, Mass. 1785; d. in Ohio about 1824; m. (2) Patrick Maloy/Malloy; they were divorced and she m. (3) Medina Co., Ohio 7 Oct., 1830 Salmon Warner,

b. Huntsburg, Vt. 27 Oct., 1798; d. Willard, Utah 27 March, 1870.

2. John, b. ca. 1810; enlisted in Albany, N. Y. as a Pvt. in Co. F, 5th U. S. Inf.,; discharged Ft. Winnebago, Mich. No other data.
3. James; killed at Hagaman's Mills, N. Y.
4. Amos, b. Saratoga, N. Y. 1 March/3 May, 1818; d. 4 May, 1894. He m. Sally M. Sweet daughter of John A. Sweet.

176. iii. Amos, b. 16 Nov., 1790
177. iv. Martin B., b. 26 Sept., 1794
v. Mary A./Polly, b. 1797; m. George Prentice and lived in Galway, Saratoga Co., N. Y. in 1819.
178. vi. Silas A., b. ca. 1798
179. vii. Elijah, b. ca. 1803
viii. Roxanna, b. ; m. Amsterdam, N. Y. 7 July, 1831 John Case.
ix. Russell, b. ; living in 1815.
180. x. William, b. 18 Dec., 1810

Amos Huntley removed from Lyme, Conn. to Amsterdam, Montgomery Co., N. Y. after 1800 but prior to 1806. Amos Huntley of Amsterdam, N. Y. gave power-of-attorney to Nathan Tinker (his brother-in-law) of Lyme, Conn. to sell land in the North Society of Lyme adjacent to Martin Huntley's land, which land was from the home lot of his father, Amos Huntley—22 Nov., 1808. [Lyme, Conn. 24:81] Amos Huntley died intestate in 1812.

Palmer Rowland of the Town of Florida and Marcus T. Reynolds of Amsterdam, N. Y. were appointed administrators of his estate 3 Dec., 1812 [Montgomery Co., N. Y. Surrogate Court—Letters of Administration 2:64] Amos Huntley's property in Amsterdam, N. Y. was situated in Lot #2 in a division of Lot #3 in the subdivision of Lot #2 in the 13th general allotment of the "Kaydderofseras Patent." By order of the Court of Common Pleas of Montgomery Co., N. Y. Amos Huntley's estate was divided among the ten children—19 Dec., 1815. [Montgomery Co., N. Y. Register of Deeds—Civil Actions: Amos Huntley vs Nathan Huntley et al—Partitions, 22 Dec., 1815, Case 4—#846]

58. Rue/Ruel Huntley (Amos, Daniel, Aaron, John) born in Lyme, Conn. 28 Oct., 1766; died Lyme in Sept., 1810 aged 44 yrs. [Norwich, Conn. "Courier" issue 26 Sept., 1810] He married (1) in Lyme 18 Sept., 1788 Abigail Mack, born 2 Nov., 1770 daughter of William and Ruth (Gee) Mack. They were divorced in 1793. Rue married (2) in Lyme 26 Feb., 1794 Elizabeth Bogue who has not been identified. They were divorced in 1800.

Children by Abigail born Lyme, Conn.:

i. Sarah C., b. 8 June, 1789; d. East Lyme 19 Jan., 1875. She m. Peter Davenport who d. 28 March, 1830 aged 52 years.
181. ii. Spicer Mack, b. 1 April, 1792

iii. Phebe, b. 14 July, 1793; prob. m. _____ Atwater; removed to Ohio and then to Minnesota.

Children by Elizabeth born Lyme, Conn.:

182. iv. Charles W., b. 29 Oct., 1795

183. v. Lodowick Mack, b. 7 March, 1797

A petition to the New London County Court made by Rue Huntley & dated 22 August, 1793 accused his wife, Abigail, of adultery with Ezra Tillotson. He was granted a divorce. Rue's second wife, Mrs. Elizabeth Huntley, petitioned the Superior Court from Lyme 12 Sept., 1800 accusing Rue of adultery with Abigail Huntley a former wife of said Rue from whom said Rue some years past obtained a divorce. She was granted a divorce and she may be the Mrs. Elizabeth Huntley who married at Lyme, Conn. 13 August, 1805, John Munsell.

Rue's father, Amos Huntley leased to Maxon Burdit (Maxson Burdick) a piece of land in Lyme "providing he keep a girl about 5 years old, daughter of Rue Huntley, named Phebe, free of all expense etc. until the 1st day of April, 1801." Amos Huntley also leased to the same Maxson Burdick for "keeping a grandson of mine and son of Rue Huntley of said Lyme, named Charles, now in his 3rd (sic) year until he is 21 years of age."—14 August, 1799. [Lyme, Conn. 21:247 & 266]

Luther Reeve and Calvin Selden were granted administration on Rue Huntley's estate by the New London Probate Court 13 Feb., 1815.

59. Elihu Huntley (David, David, Aaron, John) born in Lyme, Conn. 30 August, 1743; died in Lyme 13 Sept., 1836 aged 93 years. According to the DAR Patriot Index he married a Mary Chappell not further identified. Elihu Huntley did marry in Lyme, Conn. 28 Nov., 1776 Naomi Brockway, born in Lyme 5 May, 1753; died in Lyme in 1843 aged 90 years daughter of Jedediah and Sarah (Fox) Brockway.

Children by alleged wife, Mary, born in Lyme, Conn.:

184. i. William, b. prior to 1770

ii. Ann/Anne; no other data.

185. iii. Elihu, b. ca. 1770

Children by Naomi born Lyme, Conn.:

186. iv. Gideon, b. 15 August, 1777

187. v. Seth T., b. 1 May, 1779

188. vi. Jedediah Brockway, b. 1 May, 1783

vii. Sally/Sarah, b. 28 May, 1785; d. Canton, Tioga Co., Pa. 17 April, 1880 aged 94. She m. in Lyme ca. 1804 Jewett Spencer, Sr., b. Lyme, Conn. 6 August, 1784; d. Union Twp., Tioga Co., Pa. 27 Dec., 1870 son of Lt. Ichabod & Hannah (Jewett) Spencer.

Children (surname SPENCER):

1. Lyndes, Sr., b. 22 Sept., 1805; d. 30 Jan., 1892; m. (1) Betsey Stuart (2) Grace Young.
2. Amanda, b. ; m. Minor Porter
3. Laura, b. ; m. David Chatfield
4. Jewett, Jr., b. 26 Nov., 1810; d. 17 May, 1896. He m. (1) Harriet Brown who d. 16 April, 1862; m. (2) Jane

E. _____, b. 1833; d. 1914.

5. Hubbard T., b. 26 Jan., 1813; d. 30 Sept., 1888. He m. Eliza Kilburn who d. 23 March, 1883 aged 64 years.
6. Judith, b. ; m. Charles Allen
7. Sarah, b. ; m. Harrison Johnson
8. Roxanna, b. 1823; d. 1910; m. Herman P. Kilburn who d. 4 April, 1874 aged 60 years.
9. Marietta, b. ; m. Samuel Morgan

Jewett Spencer, Sr. & family removed to Union Twp., Tioga Co., Pa. in 1822. Stephen Sellard, husband of Jewett's sister, Polly, moved them from Conn. by wagon. Only Roxanna and Marietta were born in Pa.; all the other children were born in Conn. but were not recorded. Jewett, Sr., Sally and many of their children are buried in the Spencer cemetery located between Canton & Spencertown, Pa.

vii. Deborah, b. 8 March, 1787; d. Lyme, Conn. 11 Dec., 1878 aged 91. She m. William M. Tillotson who d. 18 May, 1837 aged 51 years.

Children (surname TILLOTSON):

1. William H., d. 22 Sept., 1849 aged 32 years.
2. Oliver, d. 9 June, 1828 aged 7 years, 8 months.
3. Amos B., d. Salem, Conn. 4 Dec., 1910 aged 87 years, 2 mos., 25 days; m. Frances Ann Bailey who d. Lyme, Conn. 18 Oct., 1931 aged 91-4-7.
4. George F., d. 25 June, 1851 aged about 26 yrs.

ix. Mehitable, b. 14 Jan., 1789; lived alone in East Lyme, Conn. in 1850. She m. Daniel Johnson, b. 4 March, 1785; d. ca. 1837 son of Lawrence & Grace (Harris) Johnson.

Children (surname JOHNSON):

1. Baruch, b. ca. 1814; d. Lyme, Conn. 15 March, 1885 aged 71. He m. (1) 14 Oct., 1841 Mary A. Way who d. 31 Dec., 1859 aged 39; m. (2) Nancy K. Damon, b. Westbook, Conn.; d. in Lyme 19 Feb., 1897 daughter of Merritt & Fanny (Stalker) Damon.
2. Selden G., b. 1818; in Erie Co., N. Y. 1848, supt. of Buffalo Hospital.
3. Hiram, b. ca. 1824; d. East Lyme, Conn. 16 March, 1895. He m. (1) Norwich, Conn. 1 Jan., 1851 Mary J. Stebbins; m. (2) 31 March, 1867 Harriet A. Daniels; m. (3) Niantic, Conn. 29 Nov., 1887 Mattie G. Phillips of Waterford, Conn.
4. Sarah Jane, b. 20 August, 1831; d. 24 March, 1906. She m. East Lyme, Conn. 6 April, 1851, Theodore S. Ladd, b. 28 July 1830; d. 25 June, 1888.

189. x. Baruch B., b. 29 Jan., 1792

190. xi. Barnabas Brockway, b. 23 May, 1794

191. xii. Alanson/Lanson, b. 1 July, 1796

Elihu Huntley served in the American Revolution in Capt. Samuel Gales' Co., Col. Samuel H. Parson's 6th Conn. Regt. from 10 May, 1775 to 19 Dec., 1775 being present at the siege of Boston then remaining at Roxbury until discharged. He reenlisted in the Fall of 1776 and served 3 months as a Pvt. in Capt. Abner Lord's Co., Col. John Ely's Conn. Regt. and took part in the Battle of White Plains. He also served in 1778 in Capt. Carew's Co., Col. Worthington's Conn. Regt. and in 1779 in Capt. David Dorrance's Co., Col. David F. Sill's Conn. Regt. In 1780 he served in Lt. Thomas Anderson's Co., Col. Josiah Starr's Conn. Regt.

Elihu Huntley applied for a soldier's pension which was granted 1 Feb., 1833 at the rate of $52.10 per year. Naomi applied for a widow's pension 17 Nov., 1836 aged 83 years, which was granted under Certificate #2593.

Elihu stated in his pension application that he had always lived in Lyme and that while in service he had known General Putnam & General Washington. He had been present at the execution of the British spy, Major Andre. During Gen. Sullivan's Retreat he had assisted in bringing out the artillery during the Battle of Rhode Island. Elihu also stated that he had lent Capt. Dorrance two guineas so that the Capt. could buy a new uniform and got the money back with the assistance of Major Thomas Anderson and took as part payment two silver shoe-buckles which he afterwards sold to Mr. Stephen Sterling who still had them in 1833. In 1775 Elihu was a tenant of Nathan H. Jewett and lived about 1/2 mile from him. After returning from Roxbury, Mass. Elihu Huntley removed to a small house about 1/2 mile from Marsh Ely's father, who had furnished Elihu's family with wood and necessities while he was in service. Major Thomas Anderson's affadavit called Elihu an honest, upright man but a poor one, also stating that he was a good soldier. Naomi Huntley's estate was administered by Barnabas B. Huntley 4 Dec., 1843. [Old Lyme, Conn. Probate Court Vol. 1] Elihu Huntley leased from Robert Otis and Sarah, his wife, a piece of land in Lyme which was her dower in the estate of Jedediah Brockway, deceased—11 Jan., 1796. [Lyme, Conn. 22:32] Sarah Otis was Elihu's mother-in-law, Sarah (Fox) Brockway who had married (2) Robert Otis after the death in 1774 of her first husband Jedediah Brockway. Mrs. Sarah Otis died in Lyme, Conn. just prior to 2 June, 1819 aged 101 years. Elihu belonged to the North Lyme Congregational Church; rented Pew #29 for $2.00, 20 Nov., 1820.

60. Edmund Huntley (Elijah, David, Aaron, John) born Norwich, Conn. 1 March, 1754; died perhaps in Ellington, Conn. after 1822. His wife is not known and the children listed hereafter are presumed to be his because of the area in which they are found.

Presumed children:

i. Lydia, b. 12 June, 1792; d. 29 August, 1823. She m. as his first wife, Jeremiah Abbey, b. 7 June, 1792; d. 4 Feb., 1882 son of Benjamin Abbey.

Children (surname ABBEY):
1. Mary, b. 13 May, 1815
2. Emmons, b. 18 Dec., 1817
3. Truman E., b. 3 March, 1820
4. Marvin Huntley, b. 14 Oct., 1822
5. Lydia, b.

192. ii. Edmund P., b. ca. 1804

Edmund Huntley served in the American Revolution in Capt. Jonathan Brewster's Co., Col. Huntington's Regt. and was in the Battle of Long Island. Edmund Huntley was excommunicated from the Ellington, Conn. Congregational Church in April, 1813 and admitted again 3 Nov., 1822. His widow might be the Lydia Huntley aged 80 who lived in Hartford, Conn. in 1850 with George W. Bolles, a physician and Charlotte A. Edwards, aged 50. Edmund Huntley owned no land in Ellington, Conn. and there are no probate records on him in Connecticut.

61. Andrew Huntley (Elijah, David, Aaron, John) born in Norwich, Conn. 16 Jan., 1757; died Mooers, Clinton Co., N. Y. 16 April, 1836 aged 79 years and 3 months. He married in Lebanon, Conn. 3 April, 1794 Zelinda Bosworth, born in Lebanon 24 Jan., 1773; died in Mooers 28 July, 1862 aged 89 years, 6 months daughter of Lt. Ichabod & Elizabeth (Chappell) Bosworth. Both are buried in the Mooers, N. Y. Cemetery.

Children born Lebanon, Conn.:

i. Lois, b. 11 Sept., 1794; d. 4 Jan., 1874. She m. Jonathan Studley, b. 1 Sept., 1787; d. 8 Dec., 1878.
Children (surname STUDLEY):
1. Clarissa, b. 1812; d. 1900.
2. David Bosworth, b. 1814; d. 1884.
3. Philemon, b. 1817; d. 1892.
4. Florilla, b. 1819; d. 1877.
5. Edmund, b. 1821; d. 1907.
6. Andrew, b. 1823; d. 1909; m. Lestina Hadley.
7. Zelinda, b. 1826; d. 1899..
8. Lucius, b. 1829; d. 1905.
9. Lorinda, b. 1831; d. 1893; m. William Wright.
10. Harriet, b. 1833; d. 1894.

ii. Clarissa, b. 9 Dec., 1796; d. in 1870. She m. 9 Sept., 1821 Lemuel Gurney, b. 25 Feb., 1794; d. in 1864.
Children (surname GURNEY):
1. Louisa C., b. 12 March, 1827; d. 1892.
2. Edmund A., b. 1829
3. Lemuel G., b. 1832; d. 1889.
4. Lucius Munsell, b. 1836.

iii. Anna, b. 5 Feb., 1799; d. 14 August, 1800.

193. iv. Andrew Munsell, b. 13 Nov., 1801

Children born in Mooers, N. Y.:

194. v. Edmund Bosworth, b. 30 Nov., 1803

vi. Zelinda (twin), b. 1 Feb., 1808. She m. Aaron Burr Manning, b. 23 Jan., 1808
Children (surname MANNING):
1. Maria, b. 1 March, 1840
2. William Henry, b. 10 Sept., 1842

vii. Lorinda (twin), b. 1 Feb., 1808; m. Benjamin F. Sevey, b. 23 March, 1800
Children (surname SEVEY):
1. William P., b. 17 May, 1833; d. 11 Jan., 1834
2. Benjamin F., b. 13 Nov., 1835
3. Charles C., b. 10 Feb., 1839
4. Alson H., b. 3 Oct., 1844; d. in Civil War.
5. Harriet M., b. 29 June, 1847; d. 1 Oct., 1852.

viii. Harriet, b. 6 May, 1811; d. 1 March, 1858 unm.

195. ix. Alson, b. 13 Oct., 1814

Andrew Huntley served in the American Revolution in 1776 in Capt. Thomas Wheeler's Co., Col. Samuel Chapman's Conn. Regt. and was in the Battle of Long Island. Enlisted in 1776 in Capt. Ebenezer Lathrop's Co., Col. John Ely's Conn. Regt.; marched to New London, then to "Old" Providence where he remained three months until discharged 15 May, 1777. He received a pension by Certificate #5,413. Zelinda received a widow's pension. Andrew moved from Lebanon, Conn. to Mooers, N. Y. between 1801 and 1803. At the first Town meeting held in Mooers 3 April, 1804 Andrew was chosen one of the Overseers. Andrew and wife have gravestones and are buried not far from Zelinda's parents, Lt. Ichabod and Elizabeth Bosworth. Andrew had no Revolutionary marker in 1973.

62. Calvin Huntley (Elijah, David, Aaron, John) born in Norwich, Conn. 9 Dec., 1759; died Ellington, Conn. 11 August, 1825. He married in Franklin, Conn. 2 Dec., 1784 Eunice Guile who has not been identified and her death date is not known.
Children born Franklin, Conn.

196. i. Joel, b. 3 March, 1787

ii. Polly, b. 18 Jan., 1789; probably m. Somers, Ct. 25 Feb., 1812 Oaks Packard of Somers.

iii. Sally, b. 29 Oct., 1790; d. Ashford, Conn. 5 Dec., 1857. She m. 8 July, 1812 Asa Smith, b. 6 Jan., 1775; d. W. Ashford, Conn. 9 May, 1860.
Children (surname SMITH):
1. Alexander, b. 2 Aug., 1814; d. 1 Dec., 1853.
2. Dan, b. 10 August, 1829; d. 6 June, 1854.

iv. Gurdon, b. 21 Nov., 1792; d. Simsbury, Conn. 12 Jan., 1834 aged 41 years. He m. (1) 31 August, 1817 Charlotte McComb of Wethersfield, Conn. who d. in Oct., 1819 aged 23 years, 7 months; m. (2) 22 Oct., 1820 Jemima Price, b. 2 Feb., 1798; d. 30 July, 1890. Jemima m. (2) 21 Jan., 1835 Mr. Charles B. Deming of Hartford, Conn. Gurdon Huntley served in the War of 1812 in Commander Moses Good-

man's Conn. Militia from 18 August to 24 Oct., 1814.

v. Louisa, b. 16 April, 1795; d. 29 April, 1817.

vi. Susan, b. 19 Sept., 1797

vii. Lydia, b. 4 March, 1800; perhaps m. 4 July, 1822 Anson B. Chase.

197. viii. Henry G., b. ca. 1804

Calvin Huntley of Franklin, Conn. sold for $100 to James Downer of Lebanon, Conn. 1/2 acre with a dwelling house in the 1st Society of Franklin—13 May, 1802. [Franklin, Conn. 2:19] Calvin had previously mortgaged this property to Samuel Fesenden for £40 as he owed him three notes of hand—19 March, 1796. [Franklin, Conn. 2:9]

63. Luther Huntley (Elijah, David, Aaron, John) born in Norwich, Conn. 1 April, 1765; died in Windham, Conn. 17 August, 1846 aged 85 years (sic). He married in Windham 16 August, 1833 Eunice Lincoln. The Litchfield, Conn. "Inquirer" issue of 7 Nov., 1833 states that both were "over 70 years of age" at the time of their marraige.

Presumed children:

i. Lydia, b. ; m. Norwich, Conn. 25 Feb., 1808 Elijah Kinne/Kinney.

ii. Betsey, b. 16 June, 1802; m. Benjamin Harvey Lathrop.

Luther Huntley bought about 13 acres with a dwelling house in the Town of Windham, Conn. in April, 1795. [Windham, Conn. X:217] 4 Nov., 1839 the Selectmen of Windham appointed guardians for him "in consequence of his mismanagement and bad husbandry." Luther died in the Windham, Conn. poorhouse. In 1795 Luther Huntley signed papers with Eunice "Linkon" perhaps the same person whom he married nearly 40 year later. He had two sons listed with him in the Census of 1810 in Windham, Conn. but neither have been identified.

64. Ezekiel Huntley (Elisha, David, Aaron, John) born in Norwich, Conn. 1 April, 1750; died Hartford, Conn. 13 August, 1839. He married (1) in Norwich 17 Dec., 1786 Lydia Howard who died in Norwich 3 Oct., 1787. Ezekiel married (2) in Norwich 28 Nov., 1790 Zerviah Wentworth, born Bozrah, Conn. 12 April, 1767; died Hartford, Conn. 28 August, 1833 daughter of Jared and Abigail (Wilson) Wentworth.

Only child by Zerviah:

i. Lydia Howard, b. Norwich, Conn. 1 Sept., 1791; d. Hartford, Conn. 10 June, 1865. She m. in Norwich 16 June, 1819 Charles Sigourney, b. in Boston, Mass. 21 July, 1778; d. Hartford, Conn. 30 Dec., 1854 son of Charles and Sarah (Fraser) Sigourney. Lydia spent her childhood about the home of Dr. Daniel and Jerusha (Talcott) Lathrop so that she received the best educational advantages which Madame Lathrop and the neighborhood afforded. Lydia could read fluently at the age of three and composed simple verses at seven. In 1812 in company with Nancy M. Hyde, Lydia started a select school for

young ladies which continued only a year. One of her pupils, Frances Manwaring Caulkins, wrote the History of New London, Conn. and the History of Norwich, Conn. In 1814 Lydia Huntley was persuaded to take a select school in Hartford, Conn. where in 1815 her first book "Moral Pieces in Prose and Verse" was published. Between 1815 and 1863 Mrs. Sigourney had no less than 56 volumes of poetry and prose published. Love and religion were her forte and her works stood side by side with those of the best writers in America. In 1840 Lydia made a grand tour of Europe and on her return in 1842, published a volume of recollections of that trip, entitled "Pleasant Memories of Pleasant Lands." During her stay in Europe Lydia received many tokens of kindness and esteem from many distinguished persons of that period. One gift from the Queen of France was a bracelet with 18 pearls and 28 diamonds which was still owned by a descendant in 1972. This gift was probably given in recognition of her poem written in 1841 "The Return of Napoleon."

Children (surname SIGOURNEY):

1. Mary Huntley, b. 3 August, 1828; m. Hartford, Conn. in Oct., 1855 Dr. Francis Thayer Russell, b. Roxbury, Mass. 10 June, 1828; d. St. Petersburg, Fla. 15 Feb., 1910.
2. Andrew M., b. 11 July, 1830; d. 24 June, 1850.

Several other children died young.

Ezekiel Huntley served in the American Revolution in 1775 in Col. Jedediah Huntington's Conn. Regt. at Boston and Roxbury, Mass. and in 1776 in Capt. Jacob Perkin's Co., Col. Zebediah Roger's Conn. Regt. at Rye, New York. He received a soldier's pension. His name is signed to the schedules of the Federal Census of 1820 of Norwich, Conn. Both Ezekiel Huntley and his first wife, Lydia Howard, received bequests of £25 in the Will of Dr. Daniel Lathrop. Mrs. Jerusha Lathrop remembered Ezekiel in her Will of 9 Dec., 1799.

Ezekiel Huntley, his wife Zerviah and the Sigourneys are buried in the Spring Grove Cemetery, Hartford, Conn. There is a Sigourney Street in Hartford.

65. Asa/Asel Huntley (Elisha, David, Aaron, John) baptized in Norwich, Conn. 16 March, 1754; died Salisbury, Vermont 1 Feb., 1813 aged 59 years. He married (no date found) Lydia Tubbs, born Lyme, Conn. 28 June, 1756; died after 1821 a daughter of Joseph and Lucia (Robbins) Tubbs of Lyme, Conn. and Marlow, N. H.

Children probably born Marlow, N. H.:

198. i. Stoddard, b. ca. 1775
199. ii. Silas, b. ca. 1776
200. iii. Sterling, b. ca. 1778
iv. Lydia, b. ca. 1780; d. Pittsford, Vt. after 1813. She m. Salisbury, Vt. 14 Sept., 1803 Azariah Cooley, b. 7 April,

1780; d. Pittsford, Vt. 5 Sept., 1852 son of Col. Benjamin and Ruth (Beach) Cooley.
Children (surname COOLEY)
1. Benjamin, b. ca. 1804; d. 2 Jan., 1833 aged 29 years. He m. Martha Stafford who m. (2) as his second wife, Carmi Huntley No. 523.
2. Reuben, b. 1805; d. after 1854; m. Phebe ____.
3. Lewis, b. 1808; d. 2 Oct., 1831 aged 23 yrs.

v. Lucy, b. in the 1780s

Children probably born Salisbury, Vt.:

vi. Lois or Louise, b. ; probably m. Pittsford 25 Feb., 1821 as his second wife, Benjamin Cooley Needham, b. 17 August, 1794; d. Parkersburg, Iowa a veteran of the War of 1812.

201. vii. Lewis, b. ca. 1790

202. viii. Loomis, b. 4 Dec., 1799

It has been a difficult job to place Asa/Asel Huntley in an Huntley line as there are no records in Norwich, Conn. other than his baptismal record, which does tally with his age at the time of his death. However, Andrew Huntley No. **68**. went to Marlow, N. H. and Asa went there also. Both also removed to Manchester, Vermont at about the same time. Laid out to Asa Huntley of Manchester in Bennington County the 100 acre lot of land in Salisbury in Rutland County, Vt. and belonging to the right granted to Josiah Heath, No. 56 (lot)—Oct., 1782 [Salisbury, Vt. 1 or 2:69] Lydia and Asa Huntley both of Marlow, N. H. sold to Abisha Tubbs of Marlow for £5.10.0 "all our right, title and interest etc. that we hold as heirs in and unto the estate of Joseph Tubbs, late of Marlow, deceased—21 March, 1777. [Cheshire Co., N. H. 28:504] A witness to this deed was Andrew Huntley No. **68**. Asa Huntley of Manchester, Vt. and Abisha Tubbs of Marlow, N. H. sold to Job Johnson of Charlestown, N. H. for £100 the 50 acre lot laid out in the right of Samuel Selden on the east side of Ashwillet River and lies between Matson's Meadow Farm and the road that leads to Stoddard —26 Oct., 1784. [Cheshire Co., N. H. 27:346]

Widow Lydia Huntley sold to Salathiel Bump for $27.50 paid annually all right & title in the real estate of "my deceased husband, Asa Huntley"—15 April, 1815. [Salisbury, Vt. 4:208] She can be the Lydia Huntley who married in Pittsford, Vt. 15 Jan., 1816 Potter Warner.

66. Solomon Huntley (Elisha, David, Aaron, John) born Norwich, Conn. 29 March, 1754; died Town of Camillus, Onondaga Co., N. Y. 4 March, 1847 aged 93 years; buried Belle Isle Cemetery. He married (1) Ruth ____ who has not been identified; married (2) 12 Feb., 1835 Mrs. Abigail Platt, born Chatham, Conn. 1 May, 1782; died Syracuse, N. Y. 10 Dec., 1867; buried Oakwood Cemetery, Syracuse.
Children:

203. i. Heman, b. 4 June, 1800

204. ii. Asel/Asahel, b. 25 July, 1802

205. iii. Luther Lentulus, b. 3 August, 1804

without doubt other children.

Solomon Huntley served in the American Revolution as a Pvt. in Capt. Throop's Co., Col. Storr's Conn. Regt. for three years from 7 June, 1777 to 7 June, 1780; discharged at Morristown, N. J. Solomon had served in 1776 in Capt. Jonathan Brewster's Co., Col. Huntington's Regt. and was reported missing after the Battle of Long Island. He also served from New York State in Capt. Anthony Welp's Co., Col. Marinus Willet's Regt. in 1782. During his service he was captured and held on the British prison-ship "Asia." Solomon Huntley is listed in the Census of 1790 of Bennington, Vermont. His death is carried in the Derby Conn. "Journal" issue of 25 March, 1847.

67. Elisha Huntley (Elisha, David, Aaron, John) born Norwich, Conn. ca. 1755; died Colosse, Town of Mexico, Oswego Co., N. Y. 24 Sept., 1824 aged 70 years. He married (no date found) Prudence Hutchins, born Norwich, Conn. 3 March, 1764; died Fairport, N. Y. 22 June, 1839 daughter of Capt. William and Lois (Bingham) Hutchins. Her gravestone in the Fairport, N. Y. Village Cemetery calls her Pruda or Prude Huntley and aged 76.

Children probably born Bennington, Vt.:

206. i. William R., b. 24 March, 1786

207. ii. Lorenzo, b. ca. 1787

iii. Sarah, b. ca. 1791; d. Hastings, Oswego Co., N. Y. 5 Oct., 1823. She m. Comfort Allen who survived her and d. in Champion, N. Y.

Children (surname ALLEN):

1. Comfort, Jr., d. on Lake Ontario; m. Mehitable Henderson of Champion, N. Y.
2. Maryette, b. ; m. an Henderson
3. Melitta, b. ; m. a Baker; lived Lockport, N. Y.
4. Monroe, b.

Children born Springfield, Otsego Co., New York:

208. iv. Lyman, b. 1 Jan., 1794

v. Laura, b. ; m. 1 Jan., 1822 Joseph Lyman Hungerford, b. 10 Jan., 1801; d. Elmwood, Ill. 19 April, 1855 son of Joseph and Eunice (Kellogg) Hungerford. Laura d. Camden, N. Y. in May, 1836.

Children (surname HUNGERFORD):

1. Arline, b. 1822; d. Elmwood, Ill. 1898; m. in 1841, Edson Fayette.
2. Sarah Angeline, b.
3. a son b. Camden, N. Y.

vi. Melitta, b. 26 Oct., 1798; d. Centerville, Mich. 5 Sept., 1849. She m. (1) 28 Jan., 1816 Dr. Hiram Alden, b. Ashfield, Mass. 28 Oct., 1792; d. Detroit, Mich. 26 Nov., 1838 son of Isaac Alden; m. (2) Joel Redway of Centerville, Mich.

Children (surname ALDEN):

1. Matilda, b. 26 Dec., 1816; d. 1847. She m. Coldwater, Mich. 5 March, 1835 Alonzo Waterman, b. 1809; d. 29 July, 1877.
2. Hiram Rathbun, b. 15 Nov., 1818; d. Santa Clara, Ca. 13 May, 1863. He m. 24 Dec., 1846 Harriet Davis, b. 26 August, 1823; d. in Ashland, Oregon 17 May, 1893.
3. Maria, b. 28 Dec., 1820; d. 22 March, 1823.
4. Irene, b. 26 June, 1822; m. 14 Jan., 1841 Roland Root, b. Skaneateles, N. Y. 26 Dec., 1813; d. Coldwater, Mich. 11 August, 1885.
5. Eliza Mary, b. 9 April, 1824; m. 4 March, 1840 Harvey Haynes, b. New Paltz, N. Y. 24 Jan., 1817; d. Coldwater, Mich. 3 March, 1903. He served in the Michigan legislature and was a U. S. Deputy Marshall. Eliza Mary d. in 1905.
6. Alma, b. 5 June, 1826; d. 8 May, 1895; m. (1) Henry C. Lewis, b. 26 May, 1819; d. 4 August, 1884; m. (2) David B. Dennis, b. 12 June, 1818; d. 11 April, 1902.
7. Isaac Reuben, b. 22 Feb., 1828; d. in Calif. He m. 14 Jan., 1864 Frances J. Lanthaume of Helena, Montana.
8. Philander, b. 15 Oct., 1830; m. 6 April, 1856 Jane Mason of Coldwater, Mich.
9. Rev. Wyllis, b. 22 Oct., 1832; crossed the Plains to Oregon 1851; returned East to study Theology in 1869-70. He m. 1 August, 1894, Alice Bennett, b. 24 May, 1860; d. 1 July, 1895. Resided Selma, Oregon.
10. Elizabeth, d. y.
11. Harriet, b. 28 Jan., 1835; m. 10 Dec., 1851, John Sullivan Lewis, b. Farmington, Conn. 28 Sept., 1825.

209. vii. Elisha A., b. 11 July, 1806

Elisha Huntley served in the American Revolution in Capt. Nehemiah Waterman's Co., Col. Samuel Abbott's Conn. Regt. on duty at New London, Conn. 9 July, 1779. His name appears in a list of the crew of the Connecticut Frigate "Confederacy," Capt. Harding, which was captured by the British 22 June, 1781. [New London, Conn. Hist. Society Records Vol. 1, part 4:64] Elisha Huntley is listed in the 1790 Census at Bennington, Vt. and in the Census of 1800 in Otsego Co., N. Y. About 1808 Elisha removed to Colosse, Town of Mexico, Oswego Co., N. Y. where he settled on Lot #118. He was a weaver by trade.

68. Andrew Huntley (Elisha, David, Aaron, John) born Norwich Conn. (gravestone says Lyme) 30 March, 1757; died Wyoming, Town of Middlebury, then in Genesee Co., N. Y. 6 Sept., 1829 aged 72 years. His wife, Elizabeth, born 29 Dec., 1759; died 29 Dec., 1827. (Bible record)

Children probably born Marlow, N. H.:

i. Clarissa, b. 25 May, 1777; d. Cutting, Town of French Creek, Chatauqua Co., N. Y. ca. 1859. She m. Stephen Bemis, b. Conn. ca. 1773; d. Clymer, N. Y. in Dec. 1847.

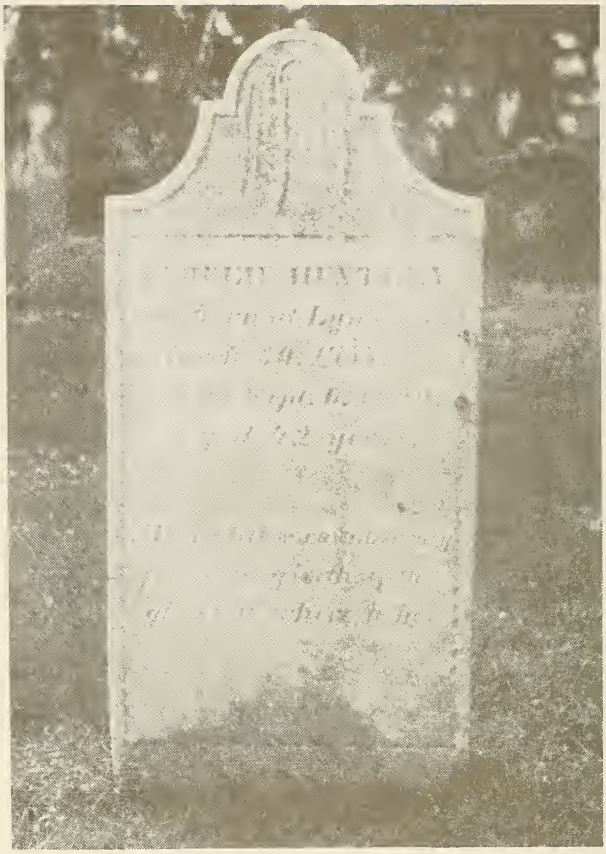

Known children (surname BEMIS):

1. Stephen, b. 7 April, 1799; d. Cattaraugus Co., N. Y. 30 April, 1863; m. Sally Smith.
2. David, b. 1802; d. Corry, Pa. in 1867. He m. (1) Bethiah Venostrand; (2) Harriet _____.
3. James, b. 1809; d. 30 Nov., 1887. He m. Jane Colburn, b. 20 March, 1800.
4. Minerva, b. 22 Jan., 1811; d. Greenfield, Iowa 17 April, 1904 aged 93. She m. Clymer, N. Y. 3 Jan., 1830 Robert Stewart, b. Scipio, N. Y. 30 March, 1805; d. Greenfield, Ia. 12 Sept., 1891.
5. Harvey, b. Moscow, N. Y. 15 Sept., 1814; d. 1895; m. 8 May, 1837 Melissa Ann Dowley daughter of Nathaniel Dowley of Greenfield, Pa. Harvey lived near Westfield, N. Y. engaged in growing grapes & making maple syrup & sugar.

6. George Washington, b. 23 Nov., 1823; served in the Mexican War. He m. Onalaska, Wisc. in 1867 Elizabeth A. D. Jenks.

210. ii. Ezekiel, b. 24 March, 1779

iii. Sybell, b. 27 Mch./Dec., 1780; d. near Wheaton, Ill. 6 Jan., 1865. She m. Acworth, N. H. 13 March, 1801 Joseph Atwood, Jr., b. Haverhill, Mass. 24 Jan., 1777; d. ca. 1870 son of Joseph and Mrs. Hannah (Hadley) (Marble) Atwood, Sr.

Children (surname ATWOOD) from Atwood Bible:

1. Rhoda, b. 1 Dec., 1801; d. 11 July, 1888; m. John Ruddock and lived in Illinois.
2. Elizabeth, b. 1 August, 1803; m. 4 Jan., 1844 Alfred Standish.
3. Amos, b. 1 April, 1805; d. 27 April, 1834.
4. Cyrus, b. 30 Dec., 1806; d. 14 Feb., 1812.
5. Mary, b. 26 Dec., 1808; d. Carthage, Mo. 9 August, 1896. She m. Acworth, N. H. 16 Feb., 1832, Ezekiel Thayer.
6. Lima, b. 20 April, 1813; d. 5 April, 1890. She m. 11 May, 1839 Cyrus H. Meacham.
7. Harriet Newell, b. 30 June, 1817; m. 14 May, 1839 Samuel M. Kidder.

Children probably born Manchester, Vt.:

iv. Eunice, b. 24 Feb., 1783; m. as his first wife, Richard Otis, b. 9 August, 1783; d. 9 Oct., 1851. He m. (2) in Nov., 1823 Mrs. Catherine (Raney) Adams. A farmer, he settled at Ft. Ann, N. Y.

Children (surname OTIS):

1. Calvin, b. 19 Sept., 1804; d. 1894 unm.
2. Clark Kendrick, b. 23 Nov., 1806; d. 20 Sept., 1826 while at college.
3. Fanny, b. 28 August, 1810; d. in Sept., 1843; m. Amos Putnam of Vernon, Wisc. No ch.
4. Rhoda, b. 19 April, 1817; m. 1840, Henry Wells & lived Brookville, St. Croix Co., Wisc. 1874.

v. Rhoda, b. 31 August, 1785; m. _____ Shields who has not been identified.

211. vi. David B., b. 24 Sept., 1787

vii. Polly, b. 24 June, 1790; m. Amos Otis son of Richard and Mary (Hinckley) Otis, brother of Richard Otis above. No other data.

212. viii. Ira, b. 12 June, 1795

ix. Jerusha, b. 1 June, 1797; death date unknown; m. ca. 1815 Levi Kellogg, b. ca. 1792; d. Peoria, Ill. 28 Nov., 1856 son of Joseph and Maraba (Nichols) Kellogg.

Children (surname KELLOGG):

1. Orrin, b. 22 May, 1816; d. New Albion, Cattaraugus, N. Y. 4 July, 1889.

2. Myron, b. ; no other data.
3. Chester, b. 11 August, 1819; d. Montour, Iowa 24 March, 1882.
4. Calvin C., b. 5 May, 1826; d. Montour, Ia. 13 April, 1886.
5. Anson, b. ; lived Parsons, Kansas.

213. x. Rufus Joel, b. 21 Feb., 1801

xi. Amos, b. 20 Feb., 1802; d. y.

This man is without doubt the Andrew Huntley who served in the American Revolution as a Pvt. in Capt. Christopher Webber's Co., Col. David Hobart's N. H. Regt., Gen. John Stark's Brigade and fought in the Battle of Bennington 16 August, 1777. He enlisted 21 July, 1777 and was discharged 22 Sept., 1777. Andrew Huntley also served in Capt. Page's Co. as a Pvt. from 6 July to 12 Sept., 1780 for which time & travel he was paid $60.18.

Andrew Huntley witnessed a deed from Asa and Lydia Huntley of Marlow, N. H. to Abisha Tubbs—21 March, 1777. [Cheshire Co., N. H. 28:504/5] Andrew bought from Richard Otis for £30 fifty acres of land in Marlow, N. H. belonging to Jared Spencer's grant—March, 1778. [Cheshire Co., N. H. 5:288] Two years later Andrew Huntley sold the same property at the same price to Reed Woodworth of Marlow—20 Nov., 1780. [Cheshire Co., N. H. 8:117] Soon after 20 Nov., 1780 Andrew Huntley removed to Manchester, Vermont. He purchased of John Jones for £40 twenty acres in Manchester, Vt. and later for £10 an additional 2½ acres—7 August, 1783. [Manchester, Vt. 1:403 & 407] Andrew sold his farm "on the road to Bromley" of 22½ acres in two pieces to Dan Allen—22 July, 1786. [Manchester, Vt. 2:89] Probably at this time Andrew removed to the Town of Westfield, Washington Co., N. Y. where he is listed in the Census of 1790 and 1800. While here he purchased 43½ acres of land from Jeremiah & Grace Briggs—14 Dec., 1799. [Washington Co., N. Y. D:247] Andrew purchased land in Middlebury, then in Genesee Co. but now in Wyoming Co., N. Y. from Levi Kellogg presumably his son-in-law—6 June, 1816. [Genesee Co. N. Y. 9:133] Andrew wrote his Will in Middlebury, Genesee Co. in N. Y. 30 August, 1827 leaving one dollar each to "Clarry, Ezekiel, David, Ira, Rhoda, Sybell, Unice, Molly and Jerusha." He left Rufus $41. He left to his wife, Elizabeth, only fifty cents. All the rest, residue and remainder Andrew bequeathed to Susannah McNett if she survived him. The identity of Susannah is not known. John B. Skinner was named executor. [Genesee Co., N. Y. Surrogate Wills 2:62 & 63] Andrew Huntley's gravestone is on Lot #152 in Wyoming, N. Y. Cemetery. His grave and stone were moved there from the Allen farm 1 Dec., 1880 or 90. His gravestone states that he was born Lyme, Conn. 30 March, 1757. He had no Revolutionary War marker in 1971.

69. Zadock Smith Huntley (Jonathan, David, Aaron, John) born in Lyme, Conn. 6 Feb., 1761; died Clayton, Jefferson Co., New York

8 August, 1846. He married probably as his second wife at the home of Richard Balis in Stephentown, N. Y. 8 Oct., 1798 Elizabeth Balis, born ca. 1776; still alive in Nov., 1849.

Probable children:

i. Martha, b. 8 Sept., 1798; d. 25 Nov., 1868; m. Festus Plumb, b. 4 August, 1797; d. 1841 son of Henry and Caroline (Landon) Plumb.
   Only child (surname PLUMB):
   1. Festus N., b. 1834; d. 1915; m. (1) Elizabeth Trickey (2) Fannie Peck.

ii. Ann/Anna, b. 17 May, 1802; d. Belle Plain, Iowa 20 Jan., 1838. She m. 25 May, 1819 Augustus Plumb, b. 11 August, 1795; d. Belle Plaine, Ia. 1 Jan., 1873. He m. (2) Adeline Holcomb.
   Children (surname PLUMB):
   1. Malinda, b. 11 May, 1820; d. 21 May, 1895; m. Howe Island, Ontario, Canada 19 May, 1841 Mr. Lorenzo Dow Mallory, b. 22 Oct., 1820; d. 11 Nov., 1887.
   2. Henry, b. Canada 10 July, 1822; d. Belle Plaine, Ia. 19 Feb., 1897. He m. 5 May, 1847 Abigail J. Herriman, b. Haldimand, Ontario, Canada 8 Sept., 1828; d. Belle Plaine 30 Aug., 1896.
   3. Amos, b. 4 Sept., 1826; d. 3 April, 1897; m. 2 Jan., 1864 Eliza Atwell, b. 26 April, 1835; d. 25 Nov., 1922.
   4. Lucinda, b. 5 Jan., 1831; d. 26 Oct., 1904; m. 1852 Melvin C. Herriman, b. 27 May, 1830; d. ca. 1860. Lucinda m. (2) Sterling Gardner.
   5. Augustus, b. 17 Oct., 1834; d. 6 Oct., 1888.
   6. Rufus, b. 8 Jan., 1838; d. 1840

Zadock Smith Huntley served in the American Revolution in 1776 in Capt. Bell's Co., Col. Ledyard's Artillery stationed at Fort Trumbull, New London, Conn. In 1777 he served in Capt. Lay's Co., Col. McClelland's Conn. Regt. in Rhode Island and was wounded. In 1780 he was at Yorktown and the taking of Cornwallis. Zadock was bound out to S_____ S_____, who treated him badly so that he ran away in 1776 and joined the Army. He moved from Lyme, Conn. to Stephentown, Rensselaer Co., N. Y. In 1800 he lived in the Town of Palatine, Montgomery Co., N. Y. and in 1810 he was in the Town of Oppenheim, now in Fulton Co., N. Y. Soon after 1810 he removed to Canada where he lived in Elizabethtown now Brockville and in Lansdowne, Leeds County, Ontario. About 1844 Zadock moved to Clayton, Jefferson Co., N. Y. Benjamin Colton of Woodbury, Conn. who obtained a pension for Zadock, stated that Zadock Huntley lived in an howling wilderness about 40 miles from Watertown, N. Y. and that he had raised a large family of children. It seems quite evident that Zadock was married and had children before marrying Elizabeth Balis in 1798 as the Census of 1800 lists 1 son

under 10, 4 daughters under 10 and 1 daughter between 10 and 16. Lack of vital records, deeds etc. have prevented positive identification of Zadock's children. His Will which was filed in the Surrogate's Court in Watertown, Jefferson Co., N. Y. is listed as missing and evidently was never recorded in the Will books. Zadock's pension certificate was issued after his death and sent to Benjamin Colton, payable to widow Elizabeth Huntley.

71. Elijah Huntley (Jonathan, David, Aaron, John) born Lyme, Conn. 11 August, 1765; died Averill Park, Rensselaer Co., N. Y. 30 July, 1822. He married Mary Beebe, born ca. 1770; died 25 March, 1848 aged 78 years probably daughter of Asa and Mary (Newbury) Beebe from New London, Conn.
Children:

i. Calvin, b. ca. 1789; d. Sand Lake, N. Y. 30 March, 1819 aged 30 years. His wife, Chloe Coon, d. ca. 1842 daughter of Henry and Lucretia Coon.

216. ii. Elijah, Jr., b. 5 July, 1799

Elijah Huntley and his wife, Mary, are buried in the Sand Lake, N. Y. Union Cemetery.

72. Eliphalet Huntley (Jonathan, David, Aaron, John) born in Lyme, Conn. 7 Sept., 1771; died after 1850 probably in the Town of Conklin, Broome Co., N. Y. He married Lucretia _____ who died at Conklin, N. Y. 6 Nov., 1850 aged 72.
Children probably born Sand Lake, N. Y.:

217. i. Jonathan, b. ca. 1805
218. ii. Eben, b. ca. 1806-08
219. iii. David, b. ca. 1815
220. iv. Simeon, b. 21 May, 1819
v. son, b. 1820-25

Eliphalet Huntley is listed in the Census of 1840 in Sand Lake, N. Y. but removed about 1844 to the Town of Conklin, Broome Co., New York as on 27 Nov., 1844 he bought land in Conklin from Thomas G. Waterman. [Broome Co., N. Y. 27:56] The Will of Adonijah Chapman of Lyme, Conn. made 22 Nov., 1824 mentions a daughter Lucretia Huntley to whom he left $1.50. She could be the wife of Eliphalet Huntley.

73. Mathew Huntley (Jonathan, David, Aaron, John) born in Lyme, Conn. 13 Dec., 1775; died perhaps in Nassau, N. Y. after 4 Feb., 1854. His wife was Bathsheba or Bersheba Beebe who was living as late as 19 Nov., 1853. Presumably she was a daughter of Asa and Mary (Newbury) Beebe from New London, Conn.
Children:

i. Abel, d. between 20 April, 1827 & 8 Dec., 1829.
221. ii. Hezekiah, b. ca. 1802
iii. perhaps Polly, b.
222. iv. Calvin, b. 1 Jan., 1812

Augustus Filley deeded land in the Town of Nassau, N. Y. to Abel and Hezekiah Huntley—20 April, 1827. [Rensselaer Co., N. Y. 16:166] Mathew Huntley as the only heir-at-law and father of Abel Huntley, deceased, sold Abel's share in the Nassau land to Hezekiah Huntley for $180—8 Dec., 1829. [Rensselaer Co., N. Y. 22:113] Bathsheba or Bersheba Huntley sold land to Sylvester W. M. Smith—19 Nov., 1853 and Mathew Huntley sold land to William Smith perhaps the same man—4 Feb., 1854. [Rensselaer Co., N. Y. 90:104 & 92:8] Mathew Huntley deeded land to Polly Huntley—23 Dec., 1829. [Rensselaer Co., N. Y. 22:134] Polly Huntley has not been identified but could be Mathew's daughter.

74. **Asher Huntley** (Ezekiel, David, Aaron, John) born Lyme, Conn. 1 March, 1767; died Granger Twp., Medina Co., Ohio 3 March, 1849. He married Colebrook, Conn. 14 Nov., 1792 Betsey Wilder Tiffany, born Hartland, Conn. 25 Feb., 1772; died Bath, Ohio 16 Feb., 1837 daughter of Consider and Sarah (Wilder) Tiffany.

Children:

224. i. Asher, b. Hartland, Conn. 25 August, 1793
ii. Ezra, b. Colebrook, Conn. 29 Sept., 1795; d. in Columbia, Medina Co., Ohio—Sept., 1826.
iii. Betsey, b. Hartland, Conn. 27 July, 1799; d. in Bath, Ohio 4 Sept., 1847.
225. iv. Levi, b. Bristol, N. Y. 12 August, 1801
226. v. Leonard, b. Bristol, N. Y. 5 March, 1804

Asher Huntley served in the American Revolution aboard the Conn. Brigantine "General Green" at Station #72. [Maritime Conn. During the Revolution, Vol. 2, p. 96 by Louis F. Middlebrook]

Asher was living in Bristol, N. Y. in 1804 when his father's estate was divided in Lyme, Conn. His brother, Ezra Huntley of Stonington, Conn. brought suit against him and was awarded Asher's share. Asher Huntley's Bible is now in the possession of Mr. Gordon K. Huntley of San Bernardino, Calif.

75. **Ezra Huntley** (Ezekiel, David, Aaron, John) bapt. Lyme, Conn. 2 June, 1771; died North Stonington, Conn. 13 April, 1817 aged 45. Ezra Huntley of Groton, Conn. married at Stonington, Conn. 29 Dec., 1796 Eunice Holmes, born Stonington ca. 1779 daughter of Capt. John and Martha (Stanton) Holmes. She married (2) as his second wife, Capt. Abel Gates of Salem, Conn. Ezra Huntley is buried in the Capt. John Holmes family burial yard on a farm in North Stonington, Conn. Mrs. Eunice Gates died 21 April, 1832 aged 53 years and is buried in the Rathbun Cemetery, Salem, Conn.

Children born Stonington, Conn.:

227. i. Ezra, b. 25 July, 1798
228. ii. Oliver Denison, b. 3 July, 1802
iii. Polly Ann, b. 14 May, 1804; d. 5 Sept., 1879. She m Bozrah, Conn. 17 May, 1825 George M. Crocker and removed to Montrose, Pa.

iv. Nancy (twin), b. 6 July, 1808; m. Bozrah, Conn. 26 April, 1836 Franklin Holmes of Stonington, Ct. who was b. ca. 1807. He is listed in the Census of 1850 in Dallas Twp., Crawford Co., Ohio.
Children (surname HOLMES):
1. Harriet, b. Ohio ca. 1836
2. John, b. Ohio ca. 1843

v. Henry Holmes (twin), b. 6 July, 1808; d. y.

vi. Lucy Halsey, b. 23 March, 1810; possibly m. at Preston, Conn. 10 June, 1844 John Hammond. Mrs. Lucy Hammond removed to Sacremento, Calif.

vii. Harriet, b. 12 Dec., 1811; d. 17 June, 1841? The Asher Huntley Bible has the following data: "Ezra Huntley son to Ezekiel & Naomi Huntley died April 19th 1817 in the 45th year of his age—Recorded by his daughter Harriet Huntley Oct. 11th 1836—Eunice his consort died Apr. 21st 1832."

viii. Julia Ann, b. 10 Jan., 1815; m. Preston, Conn. 29 Dec., 1833 Daniel W. Crocker.

Ezra Huntley of Stonington in New London County, Rufus Huntley of Lyme, Naomi Huntley and Lois Sanford of Saybrook in the Co. of Middlesex, Conn. sold for $666.67 to Richard McCurdy of Lyme seven-eights of one certain piece of land lying in the 1st Society (Old Lyme) about 19 acres, being the same land released by Samuel Mather to Ezra Huntley etc. by deed dated 17 Sept., 1803. The other one-eighth part of said land belongs to Asher Huntley of Bristol, N. Y.—14 Jan., 1804. All parties signed this deed in Saybrook, Conn. [Lyme, Conn. 21:346] Ezra Huntley was evidently a striking figure when decked out for church or town meeting as among his personal belongings shown by his widow to Mr. Stephen Avery and Mr. Elias Hewitt who inventoried Ezra's estate, were 1 castor hat, 1 India-brown great coat, 1 bottle-green surtout, 1 black broadcloth closecoat, 1 yellow-striped vest, 1 pair of white-colored velvet pantaloons, 1 pair flannel pantaloons with red stripes, cotton and cambrick shirts, 1 bandanna and calf-skin boots. He also carried a red morocco pocketbook and had something to carry in it as he left two silver dollars in specie and $15 in bank bills. Among his other belongings were a patented shearing-machine, 22 lbs. of shoe leather, two weaver's looms with equipment. That Ezra was quite a wealthy man for the period is evidenced by the many notes of hand which he held against important people in North Stonington. Mrs. Eunice Huntley's brother-in-law, Ezekiel Huntley of Bozrah, Conn. sold to her for $200 "all and every part of my clothier-works in Bozrah with all the clothier tools thereunto belonging"—6 Feb., 1818. [Bozrah, Conn. 4:6] Mrs. Eunice Huntley is listed as head of the family in the Census of 1820 of Bozrah, Conn.

76. Rufus Huntley (Ezekiel, David, Aaron, John) bapt. Lyme, Conn. 2 Sept., 1778; died Medina Co., Ohio 24 April, 1860 aged 82 years. He

married in Lyme 22 Dec., 1799 Polly Lay, born Lyme, Conn. 11 August, 1781; died Medina Co. 13 Feb., 1870 daughter of Peter and Hepzibah (Peck) Lay. They are buried in the Coddingville Cemetery, Medina Co., Ohio.

Children:

229. i. Elias, b. 11 May, 1800

230. ii. Charles L., b. ca. 1803

iii. Uriah, b. ca. 1804; d. Medina Co., Ohio 3 Oct., 1858 aged 53-9-15 unm.

231. iv. Rufus, b. ca. 1806

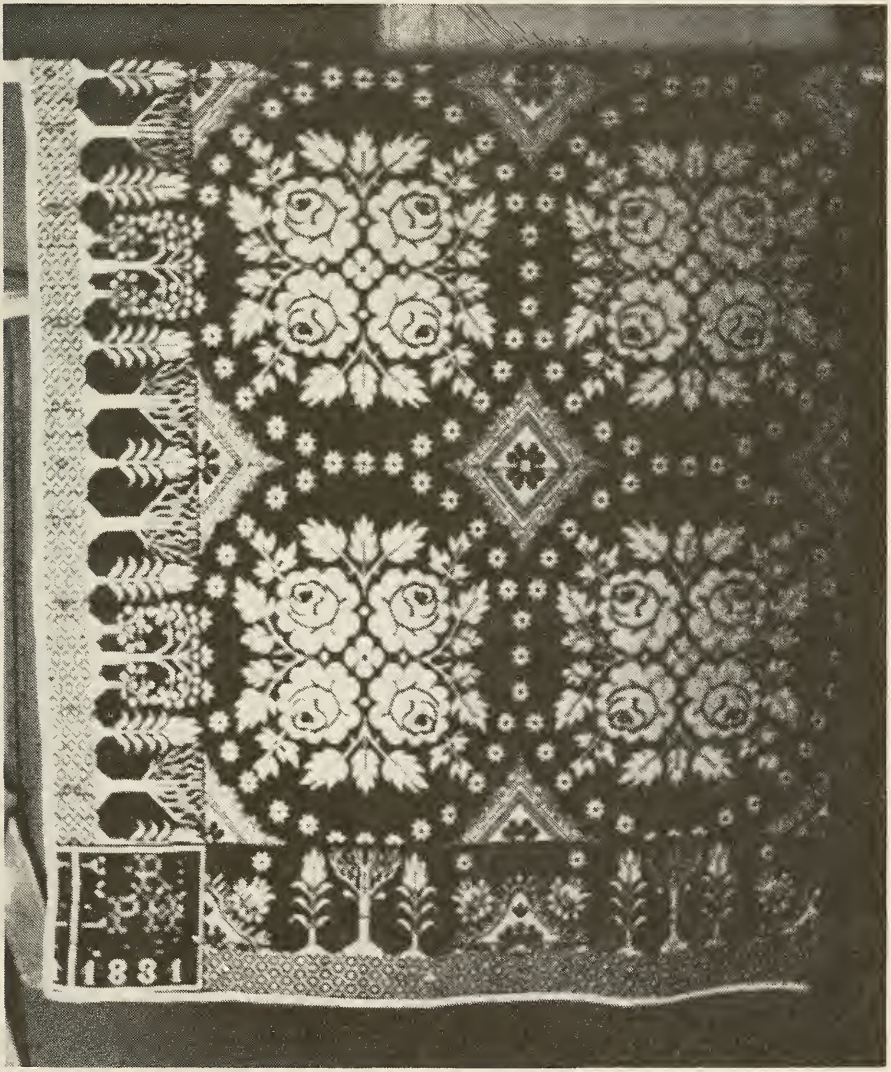

Quilt made by Rufus and Polly Huntley at Canandaigua, New York in 1831.

v. Louisa S., b. 20 May, 1809; d. 29 April, 1902; m. Delano P. Randall, b. 16 March, 1810; d. 16 August, 1895.
Children (surname RANDALL):
1. James, b.
2. Delano, b.
3. Harriet E., b. 1841; m. Henry A. Grubb.

232. vi. Calvin Wheeler, b. 3 June, 1812

233. vii. William Seymour, b. 4 June, 1817

234. viii. Alexander Chauncey, b. 27 Dec., 1819

ix. Lavira, b. 1824; d. 1901. She m. Medina Co., Ohio 20 Nov., 1844 George W. Tompkins, b. 1820; d. 1897. Both buried Weymouth, Ohio cemetery.

x. Phebe J., b. 27 March, 1827; d. 1 April, 1884. She m. Medina Co., Ohio 17 April, 1844 Jasper A. Codding, b. 25 Feb., 1819; d. 6 Dec., 1892; bur- Coddingville, Ohio cemetery.
Known child (surname CODDING):
1. John S., b. 1845; d. 1922; m. Elva J. Carr.

Rufus Huntley removed from Lyme, Conn. to Canandaigua, Ontario Co., N. Y. soon after 1804 and remained there until the early 1830s when he moved to Medina Co., Ohio. He apparently owned no land in either place. A fine quilt made by Rufus and Polly at Canadaigua is now owned by Mrs. Evelyn Simon of St. Charles, Mich. a descendant of Rufus Huntley, Jr. The quilt bears the initials R & PH and the year 1831 and is still in good shape or at least the halves are. The quilt was cut in halves many years ago probably in Wisconsin by the heirs of Rufus' son, Rev. Alexander C. Huntley. One part ended up in Colorado and the other in California. Finally both parts became the property of Miss Ruby Turner of San Diego, Calif. who very generously returned the pieces to Mrs. Bertha Braithwaite of St. Charles, Mich. who was a granddaughter of Rufus Huntley, Jr.

77. **Ezekiel Huntley** (Ezekiel, David, Aaron, John) bapt. Lyme, Conn. 15 May, 1780; died Granger Twp., Medina Co., Ohio 6 March, 1853 aged 72-10-10. He married in Lyme 8 Sept., 1803 Ruth Miner, born in Lyme 4 Dec., 1787; died in Granger Twp. 12 Dec., 1851 daughter of Elisha and Amy (Way) Miner. Both are buried in the Ganyard Farm cemetery on County road #94 in Granger Twp.
Children born Bozrah, Conn.:

235. i. William Asher, b. 19 July, 1804

236. ii. Elias Sanford, b. 9 Oct., 1806

iii. Mary Miner, b. 6 August, 1808; d. Granger Twp. 23 Feb., 1858; m. Medina Co. 25 Jan., 1838 Henry Ingraham, b. Vt. ca. 1799; d. 27 Feb., 1866 aged 67 yrs.; buried Ganyard Farm cemetery.

iv. Eliza Ann, b. 23 June, 1810; d. Royalton, N. Y. 4 August, 1891; m. Richmond, N. Y. 3 Nov., 1831 Mr. Orrin Sibley, b. Richmond 5 March, 1810; d. Royalton 1 March, 1884 son of Eber & Caroline R. (Hazen) Sibley. 1 son.

v. Amy/Emma Way, b. 4 Feb., 1813; d. 29 Nov., 1864; m. 7 August, 1831 George Washington Hazen, b. in Richmond, N. Y. 6 Nov., 1814; d. Granger Twp. 23 Sept., 1847 son of Edward and Mercy (Haskell) Hazen.
Children (surname HAZEN):
1. William Orlando, b. 13 June, 1832
2. Richmond Pitt, b. 19 Nov., 1833
3. George W., b. 13 July, 1838
4. Harriet A., b. 12 Dec., 1844

237. vi. Ezra E., b. 28 April, 1815

238. vii. Leander T., b. ca. 1817

viii. Nancy, b. 25 July, 1823; d. Richfield, Ohio 19 April, 1895; m. Medina Co., Ohio 14 Oct., 1846 Washington Bigelow son of John and Lydia (Benedict) Bigelow.
Children (surname BIGELOW):
1. Elbridge, b.
2. Sherman, b.
3. Elnora, b.
4. Emma, b.

William Rathbun of Bozrah, Conn. sold to Ezekiel Huntley and Samuel Lewis both of Waterford, Conn. (sic) for $250 "all and every part of my clothier's works in sd. Bozrah"—18 Jan., 1809. Samuel Lewis of Bozrah sold to Ezekiel Huntley of the same place for $200 "a certain shop & clothier's works near the meetinghouse with all tools & stock on hand with privileges thereunto belonging—it being the same works we the sd. Huntley & Lewis purchased of Wm. Rathbun"—30 Sept., 1811. [Bozrah, Conn. 3:259] Ezekiel Huntley sold to Eunice Huntley of North Stonington (his brother Ezra's widow) for $200 "all and every part of my clothier's works in Bozrah with all clothiers-tools thereunto belonging"—6 Feb., 1818. On the same day Ezekiel sold to Mrs. Eunice Huntley for $1020 1 acre and 30 rods in Bozrah. [Bozrah, Conn. 4:6&7] Ezekiel Huntley was in Canandaigua, N. Y. by 1820 and removed to Medina Co., Ohio with his brothers in the 1830s where he continued his work as a clothier.

78. Ezra Huntley (Ezra, Peter, John, Aaron, John) born Dutchess Co., N. Y. 16 Sept., 1776; died Manlius, N. Y. probably late in 1807. He married Anna or Hannah Goodfellow, born ca. 1783 daughter of John and Elizabeth Goodfellow. Anna married (2) Moses Hoag.
Alleged child:

239. i. Ezra, b. ; perhaps m. Esther

Ezra Huntley is listed in the Census of 1800 of Onondaga County, New York. Anna was appointed administratrix of Ezra's estate 7 Jan., 1808.

79 Timothy Huntley (Ezra, Peter, John, Aaron, John) born Dutchess Co., N. Y. 28 March, 1779; died probably in Manlius, New York before 1855. He married Sarah Warner, born Dutchess Co. in

1784; died in Manlius 2 April, 1857 aged 73 yrs. & 1 month; buried Fayetteville, N. Y. Cemetery.
Children probably all born Manlius Twp.:

240. i. John, b. ; m. Susannah Wilcox.

ii. Abigail, b. 1801; m. 28 Sept., 1818 Samuel Goodfellow who d. 1826. No ch. Sabrina Denney and Rhoda Goodfellow testified in 1853 that they had attended Abigail's wedding.

iii. Rhoda, b. 4 May, 1805; d. 1 April, 1885. She m. William Goodfellow, b. 13 Jan., 1804; d. 12 Dec., 1886. Widow Sarah Huntley lived with them in Manlius in the N. Y. State Census of 1855.
Known child (surname GOODFELLOW):
1. Laura J., b. 15 April, 1827; d. 11 May, 1913. She m. Manlius, N. Y. 28 Dec., 1843 Andrew Collins, b. 1821; d. 7 Sept., 1890 who served in the Civil War as Pvt., Co. H, 16th Regt., N. Y. Art.

241. iv. Timothy B., b. 7 Dec., 1807

v. Ezra, b. 1810; d. 27 Jan., 1859 aged 48-8-23.

vi. Louisa, b. ; m. perhaps George Folts.

vii. Monima, b. ca. 1814; d. Town of Onondaga, N. Y. 3 April, 1899. She m. (1) Timothy Goodfellow, b. ca. 1815 son of Timothy & Huldah (Green) Goodfellow. They were apparently divorced by 1855 and she m. (2) Benjamin Vanolindy, Jr.; lived Spring Lake, N. Y. She m. (3) by 1860 Jacob M. Swart, a constable who d. by 1875.
Children (surname GOODFELLOW):
1. Julia Ann E., d. 27 Nov., 1859 aged 14-10-27 (g.s.)
2. Tallahassee (twin), b. 1 Jan., 1850; d. Fayetteville, N. Y. in June, 1916; m. Magdalena Miller, b. 1861; d. 1941. 10 ch.
3. Tuscaloosa (twin), b. 1 Jan., 1850
4. Mary, b. in Nov., 1854; not in 1860 Census.

viii. Melissa M., b. ca. 1819; m. (1) ____ Wilcox; m. (2) _____ Abbott.

242. ix. Permanes Ferguson, b. 28 May, 1821

243. x. Lewis, b. ca. 1824

xi. Mary, b. 20 Sept., 1826; d. Berlamont, Van Buren Co., Mich. in 1894. She m. (1) Syracuse, N. Y. 16 March, 1851 William H. Everingham; m. (2) _____ Brown. She was an Army Nurse in the Civil War; buried Thompson Cem., Berlamont, Michigan. Mary used the alias "Miss Dix" in the Civil War.

Between 1817 and 1835 Timothy Huntley bought pieces of Lot #65 in the Town of Manlius, Onondaga Co., N. Y. and the present City of Fayetteville, N. Y. is built on this Lot. [Onondaga Co., N. Y. 72:394-398] Sarah Huntley, widow of Timothy Huntley sold to Maurina (Monima) Goodfellow that part of Lot #65 in her actual possession being the house and lot formerly in possession of Monima's former

husband, Timothy Goodfellow—29 Feb., 1856. [Onondaga Co., N. Y. 26:40-41]

80. Ezra Huntley (Jasper, Peter, John, Aaron, John) born Lyme, Conn. 1 Jan., 1777; died New Berlin, N. Y. 12 Dec., 1857 aged 78 years (sic). He married (1) Polly Gregory, born Oxford, N. Y. 1 Jan., 1797; died 26 Dec., 1827 aged 29 yrs. daughter of Daniel and Anne (Lyon) Gregory. Ezra married (2) in Chenango Co., N. Y. 2 Nov., 1832 Julia Ann Huntley, born Lyme, Conn. 9 Oct., 1806; died Viola, Ill. 13 Feb., 1891 daughter of Reuben Huntley No. 35.
Children by Polly:

244. i. Ezra, b. Sherburne, N. Y. 15 Sept., 1824; d. in Carthage, Mo. 29 Jan., 1886. He m. Mary W. Haslett b. 1 August,

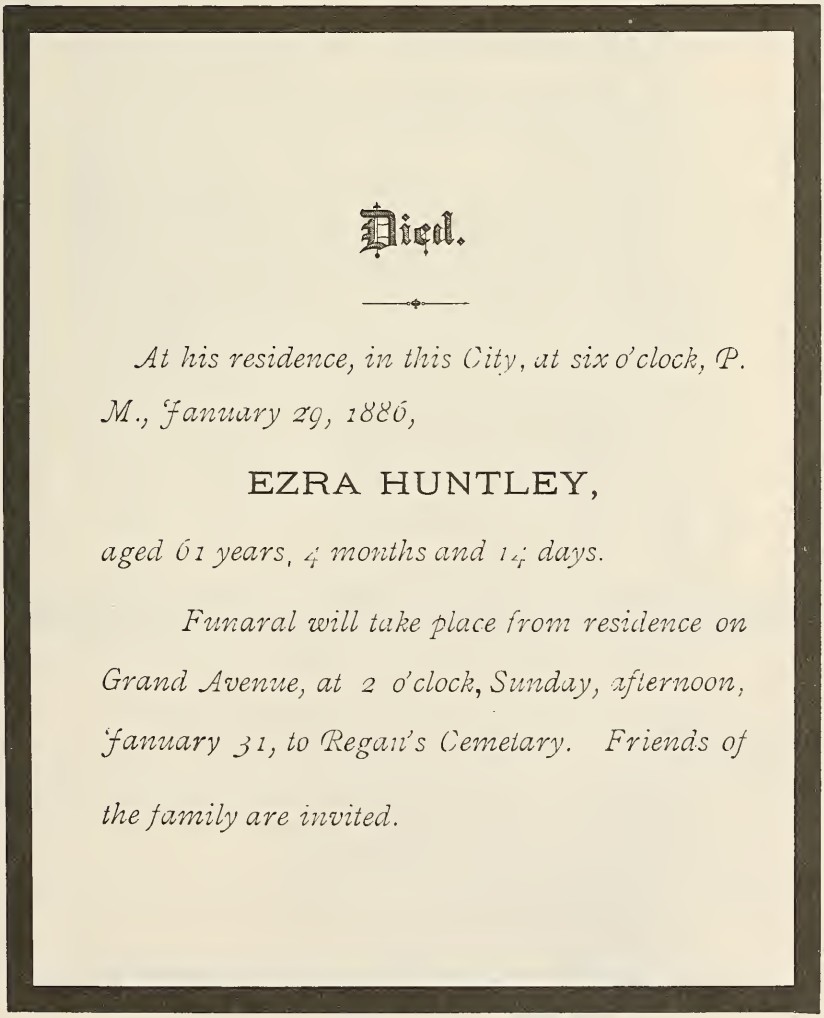

Died.

At his residence, in this City, at six o'clock, P. M., January 29, 1886,

EZRA HUNTLEY,

aged 61 years, 4 months and 14 days.

Funaral will take place from residence on Grand Avenue, at 2 o'clock, Sunday, afternoon, January 31, to Regan's Cemetary. Friends of the family are invited.

Funeral Notice.

DIED.—At Carthage, Missouri, Wednesday, December 21, 1904,

MRS. MARY W. HUNTLEY

Aged 74 years, 4 months, 20 days.

Funeral services will be held at the residence at 228 Thirteenth Street to-morrow (Friday, December 23, 1904) at 10 a. m.

Friends of the family are invited.

1830; d. Carthage 21 Dec., 1904. He served in the Mexican War a Pvt. Co. K, 7th N. Y. Vols. 5 ch.

ii. Polly Ann, b. Sept., 1827; d. 26 Dec., 1827.

Children by Julia Ann:

iii. Rosena, b. 1832; d. 1888. She m. 3 July, 1854 Gilbert Ames, b. 17 April, 1831; d. St. Louis, Mo. 21 Jan., 1909 son of Silas and Betsey (Cutler) Ames.

Children (surname AMES):

1. Franklin, b. 17 Nov., 1855; d. St. Louis, Mo. 15 May, 1931; m. Julia Finch. No ch.
2. Gertrude Wilhelmina, b. 6 March, 1863; d. St. Louis 10 March, 1909. She m. John Wilson Dick from Newarthill, Boswell Parish, Scotland. 3 ch.

3. Cora Louise, b. 10 Feb., 1868; m. John Morrison Dunham. 3 ch.
4. Jessie May, b. 31 Jan., 1871; m. Fred Ames, b. 28 March, 1865. No ch. Jessie d. 15 Dec., 1950.

245. iv. Reuben, b. 21 March, 1835; d. Galesburg, Ill. 6 April, 1924 aged 89 years. He m. Sophia P. Edwards, b. 14 Oct., 1834; d. 28 Nov., 1920 daughter of William M. and Sally (Naylor) Edwards. 9 ch.

Ezra Huntley served in the War of 1812 as a Pvt. in Capt. Peleg Arnold's Co., N. Y. Militia from 19 Sept. to 21 Nov., 1814 and received a pension for that service. He built a stone-house on Skinner Hill near Sherburne, N. Y. in 1822 which is still standing and in use. His initials and the date are carved on a stone in the gable. Ezra and his first wife, Polly, are buried in the New Berlin, N. Y. Cemetery.

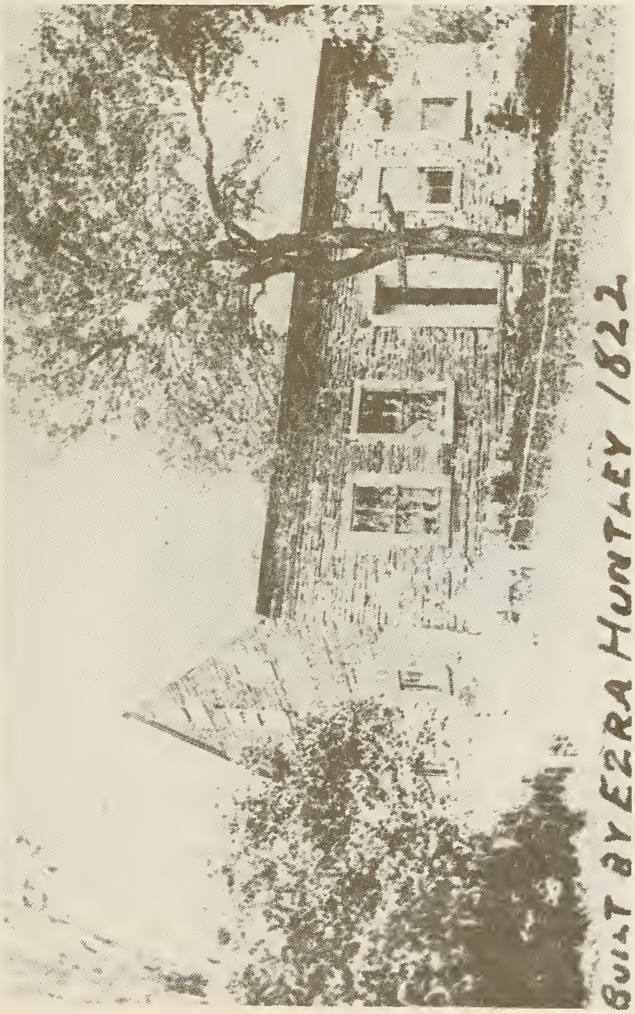

Located on Skinner Hill, 5 miles southeast of Sherburne, N. Y. Ezra Huntley, No. 80.

81. Williams Huntley (John, Joseph, John, Aaron, John) born in Lyme, Conn. 15 Feb., 1755; died Marathon, Cortland Co., N. Y. 2/22 Feb., 1842. He probably married in Charlotte Pct., Dutchess Co., N. Y. Hannah _____ who has not been identified. Hannah was born 10 May, 1761 and died 5 March, 1827. (Bible record)
Children:

i. Vashti, b. Dutchess Co., N. Y. 20 Nov., 1779; m. _____ Meacham; lived Crawford Co., Pa. in 1842.

246. ii. Joseph, b. Dutchess Co., N. Y. 3 April, 1782; d. Marathon, N. Y. 15 August, 1847. He m. Susan Eggleston, b. 8 Jan., 1782; d. 18 August, 1859 a daughter of Samuel and Hester (Buck) Eggleston.

247. iii. Daniel, b. 8 March, 1784; d. Ellicottville, N. Y. 5 July, 1846. He m. Catherine Stillwell, b. in Hillsdale, N. Y. 8 March, 1782; d. Ellicottville 7 Dec., 1864 daughter of Thomas Stillwell. Daniel drove the first herd of cows into Cattaraugus Co., N. Y. in 1816 and started the first dairy in that county. 8 ch.

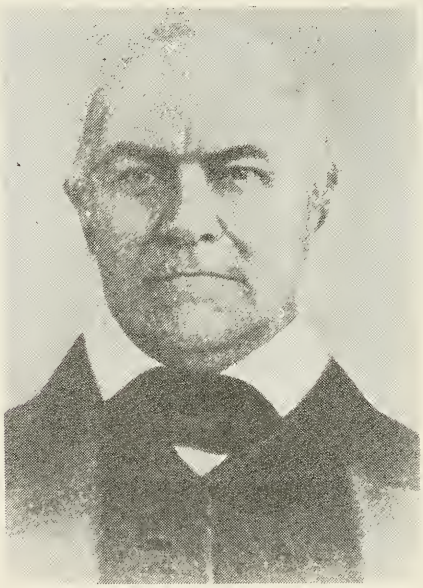

Daniel Huntley No. 247.

iv. Sabrina/Sabra Ann, b. 12 June, 1786; d. Davenport, Delaware Co., N. Y. 3 April, 1859 in her 73d year. She m. Aaron Van Horn, b. 1781; d. 19 July, 1836 in his 55th year son of Aaron and Mary (Hubbard) Van Horn. Both buried Davenport, N. Y. cem.
Children (surname VAN HORN):

1. David, b. Schoharie Co., N. Y. 1 Oct., 1807; m. Ann/Anne Hubbel, b. 1803.

2. Jane, b. 1 June, 1811; d. 1885; m. 10 Oct., 1825, Jacob Walley. Lived in Georgia; 10 ch.
3. Hubbard, b. 20 Sept., 1818; d. Ochilla, Ga. in 1884; m. 20 Feb., 1840 Emily N. Christian.
4. Elizabeth, b. ; m. Robert McFarland.
5. Henrietta, b. ; m. _____ Smith and lived in Virginia.

v. Sarah, b. 28 Nov., 1788; m. _____ Gillette and lived in Geneseo, N. Y. in 1842.

vi. John, b. 3 August, 1790; d. 12 Jan., 1837 unm. He was a blacksmith at Marathon, N. Y.

248. vii. Silas, b. 30 Nov., 1793; d. Cortland Co., N. Y. 15 Oct., 1838. He m. Lucy Woods of Bainbridge, N. Y. daughter of Elisha Woods. She m. (2) Roswell Stimson who d. 1852; she then removed to Wisc. where she d. 1879. 7 ch. Silas P. Huntley was a Sgt. in Mead's 17th N. Y. Regt. in the War of 1812.

249. viii. Rufus, b. 8 March, 1796; d. Little Valley, N. Y. 29 June, 1867. He m. Marathon, N. Y. 18 Feb., 1816 Tammy Smith, b. Dutchess Co., N. Y. 8 Sept., 1798; d. Fredonia, N. Y. 25 May, 1888 daughter of Tice and Mary (Stilwell) Smith. 11 ch.

ix. Lois, b. 11 June, 1798; d. 3 July, 1837 unm.

x. Joannah, b. 1 July, 1800; d. Willett, N. Y. 29 May, 1889; buried Willett Cemetery. She m. (1) Peter Shevalier, b. 1794; d. Marathon, N. Y. in 1850 aged 56 years son of Jeremiah and Catherine (Rohrbacker) Shevalier and (2) Aaron Campbell.

Children (surname SHEVALIER):

1. Nicholas, b. 1822
2. Christian, b. 1825
3. Lucy, b. 1827
4. Hannah, b. 1831
5. Jane, b. 1836
6. Abram, b. 1842

xi. Williams, b. 4 May, 1802; d. 8 May, 1802.

Williams Huntley served in the American Revolution in Col. Peter Van Ness' 9th N. Y. Regt. of Militia from Albany, N. Y. and in the Commissary Dept. in 1781. He was an early settler in Marathon, Cortland Co., N. Y. where he was a blacksmith. Williams Huntley bought land in Cortland Co. from Ezekiel and Katherine Scott of Avon, Ontario Co., N. Y.—20 March, 1811 [Cortland Co., N. Y. B:486] Williams Huntley and Hannah, his wife, of the Town of Cincinnatus deeded land to their son, Joseph, of the same place—2 June, 1815. [Cortland Co., N. Y. U:493] He is listed in the Census of 1790 and 1800 at Hillsdale, Columbia Co., N. Y. as William (no s) Huntley.

82. **Raynor Huntley** (John, Joseph, John, Aaron, John) born in the Great Nine Partners, Dutchess Co., N. Y. 12 April, 1765; died Ham-

burg, Erie Co., N. Y. 7 July, 1846 aged 81-2-15. He married Mary _____, born ca. 8 Oct., 1771; died in Hamburg, N. Y. 9 March, 1857 aged 85-5-1. Her maiden name is unknown. Both are buried in the Pioneer Plot, Prospect Park Cemetery, Hamburg, N. Y. His gravestone identifies him as "Ranar Huntly."

Children:

250. i. John, b. 15 June, 1792; d. 31 May, 1827. He m. Mary/Polly Shumway who m. (2) 31 Oct. 1828 Mr. Willard Berry. 7 ch. John was Capt. in the 169th N. Y. Militia in 1820 in Chautauqua Co., N. Y.

251. ii. Joseph, b. 17 Dec., 1793; d. Avon, Rock Co., Wisc. in 1878. He m. Chloe Dart, b. 8 July, 1794; d. Avon, Wisc. in 1870 probably daughter of Timothy & Margaret (Taylor) Dart of Surrey, N. H. 10 ch.

iii. Stephen, b. ; supposedly d. unm.

iv. Ruth, b. ; m. _____ Ross

v. Esther, b. ; m. _____ Powers.

252. vi. Ephraim, b. Greenfield, Saratoga Co., N. Y. 10 Sept., 1798; d. Niles, Mich. in 1881. He m. in Erie Co., N. Y. 3 July, 1826 Eliza Ross, b. Mass. 1804; d. Niles, Mich., in 1855; buried Silverbrook Cemetery. 10 ch.

Home of Ephraim Huntley No. 252., Huntly Rd., Niles, Michigan (1975)

vii. Lois, b. 1806; d. unm.

viii. Polly, b. 1808; d. unm.

ix. Betsey Jane, b. Saratoga Co., N. Y. ca. 1809; d. Erie, Pa. 4 March, 1899 aged 90 years. She m. in Buffalo, N. Y. 17 Jan., 1830 James Culbertson, a merchant tailor. Buffalo, N. Y. Hist. Society "Early marriages" gives the date as 3 March, 1831. They moved to Erie, Pa. about 1841.
Children (surname CULBERTSON):
1. A.J., b. Buffalo, N. Y. 24 Sept., 1832; m. 1855 Laura R. Applebee daughter of Thomas Applebee of Harbor Creek Twp., Erie Co., Pa.
2. Julia, b. N. Y. 1835
3. James J., b. Pa. 1845

253. x. Williams D., b. ; d. perhaps in Philadelphia, Pa. ca. 1892. He m. Eden, Pa. 16 Oct., 1843 Pauline L. Estee who d. Camden, N. J. 8 August, 1880 daughter of John and Martha Estee. They are buried in Albany, N. Y. In 1864 he was a Professor in the Normal School, Albany, N. Y. 3 ch.

Raynor's given name comes from his mother's grandfather, Josiah Raynor, an early-tavern-keeper in Lyme, Conn., who fled from Long Island to Conn. under suspicion of being a "pyrate." Raynor Huntley is listed in the Census of 1790 in Halfmoon Twp., Albany Co., N. Y. with no family so he must have married in 1790 or 1791. His wife's maiden name could be Johnson as one of his grandsons was named James Johnson Huntley and his daughter, Betsey, named a son, James J. Culbertson.

Indenture between Raynor Huntley of Greenfield, Saratoga Co., N. Y. and Mary, his wife and Theophilus Williams of the same place for $702.00—27 Jan., 1817. [Saratoga County, N. Y. M:299]

83. John Huntley (John, Joseph, John, Aaron, John) born Dutchess Co., N. Y. 28 Feb., 1767; died probably Bridport, Addison Co., Vt. 5 Oct., 1831. He married Bridport, Vt. 23 Feb., 1790 Katherine Higbee, born 12 Sept., 1772. Katherine probably married (2) Noah Baldwin, born ca. 1771 in Conn. They lived in Bristol, Vt. in 1850.
Children from Bible record:

i. Lois, b. 3 April, 1791; d. Bridport, Vt. 11 June, 1862 aged 72 years (sic) unm. In 1850 Lois lived with Noah and Catherine Baldwin in Bristol, Vt.

254. ii. Nehemiah, b. 13 March, 1793; probably d. after 4 May, 1860 in Lake Co., Ill. He m. Ashtabula Co., Ohio 8 Oct., 1817 Lucy Dudley of Austinburg, Ohio, b. 13 March, 1798; living in 1868. Nehemiah was living in Wrightsburg, Ohio in 1840 but removed to Antioch Twp., Lake Co., Ill. by 1850. Big family.

iii. Elanson, b. 25 July, 1795; no other data.

iv. Ruth, b. 18 August, 1796; d. 11 April, 1844. She m. 19 Feb., 1815 Henry Bradenborough.

v. Mary, b. 1 Dec., 1799; m. 27 May, 1819 Harmon Ferguson.

255. vi. Timothy, b. 27 July, 1802; d. before 1850. He m. 10 Feb., 1825 Harriet Gage who was head of the family in Antioch, Lake Co., Ill. in 1850.

256. vii. John Beckwith, b. 28 May, 1804; d. Bridport, Vt. 4 Sept., 1883. He m. New Haven, Vt. 4 Nov., 1829 Harriet Huntington, b. Walpole, N. H. 4 May, 1804; d. Bridport, Vt. 15 May, 1859 aged 55 years. He m. (2) Bridport 9 July, 1865 Permelia Twitchell, b. Dublin, N. H. 14 March, 1808; d. Bridport, Vt. 4 June, 1878 daughter of Peter Twitchell. 8 ch.

257. viii. Amasa R., b. 27 Oct., 1806; d. Lake Co., Ill. 23 June, 1894. He m. (1) 20 Sept., 1832 Almira Cooley who d. 24 August, 1834 aged 21 years; buried Bridport, Vt. Amasa m. (2) Bridport 12 March, 1835 Submit Hamilton who d. 17 Dec., 1871. He m. (3) 25 May, 1872 Lucretia Emmons. Amasa settled in Lake Co., Ill. in 1844. 3 ch.

ix. R____ A ____, b. 25 March, 1810

x. Armina J., b. 24 Jan., 1812

258. xi. Abram B., b. 21 March, 1814; d. Leicester, Vt. 20 Oct., 1885; bur. Salisbury, Vt. He m. (1) 19 July, 1837 Electa L. Chilson who d. 2 Dec., 1846 aged 28 years. Abram m. (2) 5 March, 1848 Eliza G. Chilson, b. 29 Sept., 1819; d. 20 Dec., 1893 aged 74 years, daughter of Oliver Chilson. Abram was a constable and Postmaster at Salisbury, Vt.

If John Huntley left a Will it no longer exists as some of the early probate records of Addison County, Vermont were destroyed by fire. John Huntley's Family Bible was in the possession of a descendant, Mr. Frank Hamilton Huntley, Sr. of Milwaukee, Wisc. as late as 1955. In the Census of 1790 John lived in Ferrisburg, Addison Co., Vt. John Huntley's cousin, Timothy Rogers, Jr. was also an early settler and proprietor's clerk of Ferrisburg.

84. **Abraham Huntley** (Joseph, Joseph, John, Aaron, John) born in Lyme, Conn. 30 March, 1769; died Colchester, Delaware Co., N. Y. 3 April, 1836. His wife was Sylvina ____ who survived him. Her identity is unknown.

Children:

i. Susan, b. ca. 1795; d. 5 April, 1865. She m. Nathan S. Knapp, M. D. who d. Saugerties, N. Y. 4 April, 1842 aged 51 years, son of Caleb and Experience (Smith) Knapp. 9 ch.

259. ii. Daniel, b. ca. 1799; lived Buffalo Twp., Ogle Co. Ill. in 1880. Perhaps the Daniel Huntley who served in the Mexican War a Pvt. in Co. F, 1st (Newby's) Illinois Inf.

260. iii. Nicholas, b. 15 Jan., 1800; d. Colchester, N. Y. 15 June, 1870 aged 70-6-0. He m. Henrietta Washburn, b. 1805; d. d. Town of Andes, Delaware Co., N. Y. 26 Feb., 1888 aged 83-1-4. 4 ch.

iv. Betsey/Elizabeth, b. ; m. Samuel Waterbury, b. 21 May, 1802; d. 1883 son of Daniel and Mary (Stevens) Waterbury. They lived in Rockland, Sullivan Co., N. Y. in 1834.

v. Emeline, b. 28 Nov., 1807; d. after 1880 probably in Ogle Co., Ill. She m. David S. Waterbury, b. 23 March, 1800; d. Ogle Co., Ill. 7 August, 1861. They lived in Rockland, N. Y. in 1834; in Colchester, N. Y. in 1844. Emeline lived with her brother, Daniel Huntley and her sister, Marietta Maltby in 1880 in Buffalo Twp., Ogle Co., Ill. Emeline had 4 sons.

261. vi. George, b. 1810; m. Mary _____, b. ca. 1809. They lived in Milton, Saratoga Co., N. Y. in 1834 and Colchester, Delaware Co., N. Y. in 1850. 6 ch. Mary lived in Buffalo Twp., Ogle Co., Illinois in 1880 aged 71 with a dau., Aurilla Huntley, unm.

vii. Marietta, b. ca. 1820; m. _____ Maltby.

Abraham Huntley settled in Colchester, Delaware Co., N. Y. and built a gristmill on Huntley Brook before the year 1797. His land was part of Great Lot #38 in the Hardenburg Patent. He was Town Clerk of Colchester in 1814 and for many years was overseer of highways and also an assessor. His cattle mark was an hole in the right ear. His widow, Sylvina, Nathan S. Knapp of Blenheim, Schoharie Co., N. Y. and Samuel Waterbury of Rockland, Sullivan Co., N. Y. administered his estate.

85. Joseph Huntley (Joseph, Joseph, John, Aaron, John) born Lyme, Conn. 19 July, 1775; died Colchester, McDonough County, Illinois 6 Sept., 1859. He married (1) 15 June, 1800, Susannah Peckham, born Westerly, R. I. 29 June, 1783 daughter of William Sweet and Hannah (Clarke) Peckham. She was living as late as August, 1835 in Athens Co., Ohio. Joseph probably married (2) Mrs. Ruth (Powers) Gooch, widow of Samuel Gooch. Ruth died in McDonough Co., Ill. 9 Nov., 1859.

Children of Joseph and Susannah:

i. Hannah, b. ca. 1801; m. (1) in Athens Co., Ohio 27 August, 1820, Benjamin Saunders. She m. (2) William Bradley and was living in Sept., 1876 at Salina, Athens Co., Ohio.

262. ii. Henry W., b. ca. 1802; d. perhaps in Audubon Co., Ia. before 15 Mch., 1872. He m. (1) in Athens Co., Ohio 10 May, 1827, Delilah Davis of Lodi Twp. Henry m. (2) in Meigs Co., Ohio 31 Mch., 1831, Mrs. Ruth Paige who d. in Audubon Co., Ia. 7 June, 1867. Henry and Ruth apparently were divorced as Henry m. (3) in Henry Co., Mo. 17 May, 1849, Mrs. Isabella Callaway, b. N. Y. ca. 1812. Henry was a shoemaker; lived in the 59th Dist., Monroe Co., Mo. in 1850.

263. iii. Joseph David, b. perhaps in Dutchess Co., N. Y. 30 March, 1803; d. ca. 15 July, 1883 somewhere on the Snake

River in Idaho. He was murdered and robbed. Joseph D. m. (1) in Athens Co., Ohio 20 Dec., 1822, (Rebecca) Jane Douglas who d. before 1834. He m. (2) in Athens Co. 23 March, 1834, Sarah Ann Tyser of Carthage, Ohio. Joseph David m. (3) perhaps in Iowa 24 August, 1839, Esther Jane Wormworth, b. 27 Feb., 1821; d. Placerville, Calif. 17 Feb., 1915 aged 93 yrs. She m. (2) _____ Woods. 15 or 16 ch.

iv. Lydia, b. ; m. in Athens Co., Ohio 19 April, 1827, Bronson or Thompson Pearson. An affadavit made by her brother, John Huntley, filed in County Court, Douglas Co., Oregon 17 April, 1867 states that Lydia "is supposed to be in Missouri."

v. Joanna, b. ; probably d. before 1859. She m. in Athens Co., Ohio 5 Sept., 1833, John Cranmer.
Child (surname CRANMER):
1. Susannah who m. William Hudnall, b. Fauquier Co., Va. 18 August, 1829; d. Chapman, Nebraska 12 Sept., 1907. 9 ch. Mrs. Susannah Hudnall lived in Harrisonville, Meigs Co., Ohio in 1864.

264. vi. Jeremiah, b. Greene Co., N. Y. ca. 1811; d. Douglas Co., Oregon before 16 April, 1862. Jeremiah m. (1) in Athens Co., Ohio 5 April, 1832, Minerva Parsons. He m. (2) in Henry Co., Mo. 30 Oct., 1845, Mrs. Cassandra Blevins who d. at Willow Springs, Oregon in the Fall of 1847. Jeremiah and family arrived in Oregon 20 Oct., 1847. 4 ch.

265. vii. John, b. in Va. ca. 1813; d. in Myrtle Point, Oregon in 1908. He m. in Meigs Co., Ohio 23 Oct., 1834, Louisa Connor who d. in 1848. He went to Oregon by way of the Isthmus of Panama and Calif. 7 ch.

266. viii. Josiah, b. Dutchess Co., N. Y. 12 March, 1817; d. Lee Co., Iowa 21 Dec., 1896. He m. (1) in Athens Co., Ohio 5 July, 1838, Sally Pearson who d. Van Buren Twp., Lee Co., Iowa 26 Sept., 1854 aged 36 yrs. He m. (2) in Clark Co., Mo. 7 Dec., 1854, Matilda Callaway, b. Howard Co., Mo. 19 Sept., 1831; d. at Upton, Iowa 17 Feb., 1899 aged 67-4-28. 15 ch.

ix. Daniel, b. in Ohio in 1819; d. Lookingglass Valley, Douglas Co., Oregon 11 March, 1858 in a sawmill accident, unmarried. He was the second person to settle in Lookingglass Valley, coming in the Fall of 1851. Daniel served in the "Lookingglass Guard," 12 April, 1856.

x. William, b. ; d. before 1859. He is probably the William Huntley who m. in Henry Co., Mo. 2 Oct., 1845, Elvira Palmer.

267. xi. Nathaniel C., b. Athens Co., Ohio in 1827; d. Gold Beach, Oregon after 1900; buried in the Pioneer Cemetery. He m. in Henry Co., Mo. 17 Feb., 1847, Mary Jane King, b. in

Nathaniel C. Huntley No. 267 and his wife, Mary Jane (King) Huntley. They crossed the Plains to Oregon in 1847 in a train of 90 wagons. Photo taken about 1907.

Mo. ca. 1831. They lived in Empire City, Coos Co., Oregon in 1870 and in Rogue River Pct., Curry Co., Oregon in 1880. 11 ch.

xii. Enoch, b. ca. 1829; killed by Indians at the mouth of the Illinois River in Oregon about 20 Feb., 1856. His name appears on the roster of men who fought in the Southern Oregon Indian Wars in Capt. Bledsoe's Co. I, 2nd Regt. 10 Jan., 1856 to 10 April, 1856. His donation land claim may be what is now known as Huntley Park on the Rogue River.

Before removing to Ohio about 1818-19, Joseph Huntley had lived in at least three New York counties: Albany, Dutchess and Greene. Joseph Huntley and Susannah, his wife, of Coeymans, County of Albany, State of New York sold to John Ely of the Town of Coxsackie in the County of Greene, land in Coxsackie being the north half of Lot No. 2 and south half of Lot No. 3 on the north side of the road leading to Gibb's Landing and on the east side of the Albany and Greene turnpike—28 Dec., 1815. [Greene Co., N.Y. Q:439]

It is possible that he is the Joseph Huntley who served in the War of 1812 as No. 4 Gunner in Lt. John Seelye's Co. of N. Y. State Artillery

from 16 Dec., 1813 to 20 March, 1814. His service of 3 months and 5 days at $8 per month paid in full: $25.29.

Joseph Huntley bought 135 acres in Athens Co., Ohio from Joseph B. Miles—13 Oct., 1824. [Athens Co., Ohio 5:577] The 2nd of May, 1835, Joseph Huntley and his wife, Susan (sic), gave power of attorney to Waterman Lewis to sell all lands owned by them. [Athens Co., Ohio 7:436] Both could write and signed their names. He is listed in the Census of 1840 in McDonough Co., Illinois. The administration of Joseph Huntley's estate appears in the records of the Probate Court of McDonough Co., Ill. and in the Probate Court of Douglas Co., Oregon. Final settlement was not made until the April Term, 1871 of the Douglas Co., Oregon Probate Court. Two of the claimants to Joseph's estate were the daughters of his widow, Ruth, by her former husband, Samuel Gooch. They were Malvina, wife of John Crenshaw and Almira, wife of Abel K. Bristow of Lane Co., Oregon.

86. Duran Huntley (Benjamin, Samuel, John, Aaron, John) born in Lyme, Conn. 4 August, 1764; died possibly in Colchester, Chittenden Co., Vt. after 20 Sept., 1842. Even the given name of his wife has not been found.

Probable children:

268. i. Stephen, b. Vt. ca. 1790; d. ; he m. Milton, Vt. 4 April, 1809 Marian Loomis. Lived Milton, Vt. in 1830. At least 6 ch.

269. ii. Ira, b. Vt. ca. 1791; lived LaCrosse, Wisconsin in 1866. He had a wife, Sally, b. Vt. ca. 1789. Ira served in the War of 1812 in Dixon's Regt. & William's 4th Regt. Vt. Militia.

iii. Eliza S., b. 1794 m. ca. 1819 Eleazer Austin, b. R. I. 21 July, 1787 son of David & Judith (Hall) Austin.

270. iv. Smyton, b. Vt. ca. 1796; d. Stockholm, N. Y. 9 May, 1874. He m. Milton, Vt. in Dec., 1813 Miss Lorena Porter who d. Moira, Franklin Co., N. Y. 27 Nov., 1896 aged 103 yrs. & 9 mos. Smyton served in the War of 1812 in Capt. Jonathan Prentis' Co., Dixon's Regt. Vt. Militia.

v. Sophia, b. ; m. Milton, Vt. 1 Jan., 1809, Samuel Huey

vi. Anna, b. ; m. Reuben Bates, b. Thompson, Conn. 24 April, 1779; d. Milton, Vt. 8 Sept., 1844.

Duran Huntley served in the American Revolution in Col. Ira Allen's Vt. Regt. at Castleton in Oct., 1781. Duran lived in Danby, Vt. in 1790. He bought 40 acres of land in Milton, Vt. from Enoch Ashley for £10—10 acres being part of Lot #53 in the 2nd division, drawn to the original right of Richard Evans—26 August, 1797. [Milton, Vt. 2:136] Moses Davis sold to Duran Huntley as the highest bidder 30 acres out of the original lot of Richard Evens in Milton—1 July, 1800. [Milton, Vt. 3:322] Azariah Ashley sold to Duran Huntley for $550 nearly all of Lot #46 drawn to the right of Joseph Borden, Jr. in Milton, Vt.—6 March, 1810. [Milton, Vt. 4:746] Duran Huntley of Colchester, Co. of Chittenden, State of Vermont sold land in Milton, Vt. to Amos

Brown—20 Sept., 1842. [Milton, Vt. 12:184-5] There are many deeds from Duran to Ira, Smyton and Stephen Huntley recorded in Milton, Vt. deed books. Duran Huntley's son, Smyton, was probably named for Smyton Irish who lived in Milton which might indicate that Duran's wife was an Irish. Duran's given name has many spellings in the Milton, Vt. records: Darien, Durien, Durin etc.

87. **Benjamin Huntley** (Benjamin, Samuel, John, Aaron, John) born Manchester, Vermont ca. 1779; died Town of Attica, Lapeer Co., Mich. ca. 19 April, 1855. He married (1) Miss Stevens probably daughter of "Elder" Stevens; (2) Mary Whitley, who was born Upper Canada ca. 1788; died after 11 Oct., 1865 a daughter of John Whitley from Scotland.

Children born Bastard Twp., Leeds Co., Ontario:

271. i. Genius, b. ca. 1800; d. Dryden, Lapeer Co., Mich. ca. March, 1850. He m. (1) Wealthy Wakely and (2) Lucy ____ who m. (2) 20 Feb., 1856 Horace Ruby son of Francis Ruby. At least 8 ch.

ii. Ruth, b. 1804; d. Attica, Mich. 27 Sept., 1871. Ruth m. Norman Spencer, a shinglemaker, b. Lower Canada ca. 1799.

Children (surname SPENCER):

1. Henry, b. 1833
2. Nelson, b. 1835
3. Amelia, b. 1837; schoolteacher in 1870.
4. William, b. 1838

probably others b. prior to 1833.

iii. Mary, b. ; she was the wife of Harvey Carpenter in 1855 but by 1865 was m. to an Evans.

iv. Diana, b. 22 May, 1806; d. Muscatine, Iowa 2 Dec., 1893. Diana m. (1) in Canada, Charles Bachelor and (2) in Mich. 3 Feb., 1853 Silas Darland who d. Lapeer Co., Mich. 20 Sept., 1876 aged 71. Diana wrote an autobiography entitled "Early Memories of Mrs. Diana Bachelor's Childhood Days Among the Indians In the Wilds of Canada and Her Later Life" which was published at Red Wing, Minn. in 1892. Diana lived in Pierce Co., Wisc. in 1865 and later in Red Wing, Minn. and Dubuque, Iowa.

Children (surname BACHELOR):

1. Charles Duran, b. Upper Canada 27 May, 1828; m. Nancy L. West.
2. John Myron, b. Mich. 22 August, 1831; m. Sally Jane Adams.
3. Mary W., b. Mich. 20 March, 1833; m. Almon B. West.
4. Elijah J., b. Mich. 20 July, 1836; m. Amelia Russ.
5. Alfred, b. Mich. 25 April, 1839; m. Margaret Britton.
6. Martha Malvania, b. Mich. 11 June, 1841; m. George E. Bevers.

7. Byron Smith, b. Mich. 30 August 1844; m. Nancy Huddleston.
8. Eugene Almond, b. Mich. 19 June, 1848; m. Anne Huddleston.
9. daughter, b. Mich. 1852

v. Polly B./N., b. 1811; d. Dryden, Mich. 28 April, 1872 aged 60-10-3. Polly m. (1) Cyrus Spencer, b. Vt. 1800; d. Dryden, Mich. 21 Nov., 1853 and (2) Joseph Slack.
Children (surname SPENCER):
1. Genius, b. Ontario 1833; m. Arcadia, Mich. 23 Nov., 1862 Betsey Huntley, apparently dau. of Asa Huntley No. 275 and widow of Timothy Anderson.
2. Charles, b. Mich. 1835
3. Diana, b. Mich. 1839
4. Philemon, b. Mich. 1841; d. ca. 1851.
5. Sylvanus, b. Mich. 1843
6. Peter, b. Mich 1846
7. Thadius, b. Mich. 1849

vi. Adelia/Della, b. ca. 1815; d. after 1865. She m. Charles Williams, b. New York ca. 1814.
Children (surname WILLIAMS):
1. Caroline, b. Mich. 1846
2. Flora, b. Mich. 1849
3. ?Sam. L., b. Mich. 1851 (illegible but a son)
4. Lorenzo, b. Mich. 1857

272. vii. Nelson, b. ca. 1817; d. 1 July, 1905; m. Betsey Carpenter, b. N. Y. ca. 1827. They lived in separate households in 1860. At least 5 ch.

273. viii. Peter, b. ca. 12 Jan., 1818; d. Attica, Mich. 12 May, 1896. He m. Charlotte P. Curtis, b. Ohio ca. 1828. At least 6 ch.

ix. Sira/Syra, b. ca. 1821; d. before 11 Oct., 1865. His heirs were his mother, Mary and his brothers and sisters.

274. x. Reuben C., b. 1834; d. Vestaburg, Mich. 29 July, 1898. He m. Sarah Caroline Burton, b. London, Ontario 22 July, 1844; d. Lansing, Mich. 3 Mch., 1919; bur. Vestaburg, Mich. 9 ch.

Benjamin Huntley of the Township of Bastard, County of Leeds, District of Johnston, Province of Upper Canada (Ontario) made petition dated 26 Oct., 1830 stating that "I came to this country as one of Elder Steven's settlers and was located for Lot #15 in the 9th concession of the Township of Bastard and to the best of my recollection in the year of our Lord 1797 or 1798." Another document dated 12 July, 1796 in the County of Leeds, Ontario states that Benjamin Huntley, 17 years of age was born in Manchester but no State is given. [National Archives of Canada] The Census of 1850 of Dryden, Lapeer Co., Mich. shows that he was born in Vermont. Benjamin Huntley sold his property in Bastard Twp., Leeds Co., Ont. to Stephen Seaman for £100 21 April, 1831 and removed to Macomb Co., Mich. He must have removed very shortly to Lapeer Co., Mich. as he was overseer of highways

in Durham Twp., Lapeer Co. in 1837. Widow Mary Huntley acknowledged 30 Dec., 1856 that she had received all personal property of her deceased husband, Benjamin, amounting to $38.66.

At Brockville Court House [Brockville, Leeds Co., Ontario] 14th September 1821 — Benjamin Huntley sworn as a witness says he saw Jehial Mitchell in the United States at a place called Smith Mills in the State of N York (probably Smithville, Jefferson County) in the year 1813 & believes Mitchell had not leave to go there at that time.

Furthermore Huntley says that he was one of those in company with his Brother, Enoch Huntley, that was employed cutting the surviss (service) Road from Lansdown tenth concession to Kingston; that he sold his right to Jehial Mitchell and verily believes Mitchell afsd compleated the Labour on said Road and obtained a Deed of No. 16 in the Tenth Concession of Leeds, Two hundred acres more or less—

At Brockville Court House 14th Septr-1821:

The Case the King Agst Anson Hinman Alian (alien)—Benjamin Huntley proves that Hinman afsd was in the States during the late War and he believes without leave.

The Records prove that Anson Hinman and Elizabeth his wife were by deed seized of Lot No. 8 in the Ninth Concession of Bastard from the 27th of January 1811 untill 20th Octr 1812 at which time Hinman & wife Deeded the same lands to Abather Boyce—still there were but seven of the Jurors that would execute the Inquest. [Public Archives of Canada: McDonald-Stone Family Papers (MG 23, H II 1) Volume 3, p. 1348]

The petition of Mary Huntley of the Township of Bastard Humbly Sheweth—"that your petitioner is the daughter of John Whitley of Elizabethtown (now Brockville) a U E Loyalist & that she is married to Benjamin Huntley & has never received any land or order for land from the Crown—13 June, 1811."[Public Archives of Canada—Upper Canada Land Books (RG1, L—Book 1:91)]

To his Excellency Peter Hunter, Esq., Lieut. Gov. of the Prov. of U. Canada—The Petition of William Caswell & 15 others who opened the road from Ganonque Falls to the Kingston Mills—by their attorney Jabez Eaton—Townships of Leeds, Lansdowne & Pittsburg:

Enoch Huntly—no family—no lands acquired

Benjamin Huntly—wife & 2 children—no lands acquired

Dennis Burger—wife & 9 children—200 acres in Bastard township.

Petition dated at York, 25 Oct., 1800 [Public Archives of Canada Land Petitions (RG1, L3—Bundle & Petition No. C5:24—Microfilm Reel No. C-1649)]

88. **Enoch Huntley** (Benjamin, Samuel, John, Aaron, John) born in Vermont ca. 1783; died Dryden, Lapeer Co., Mich. 25 March, 1854 aged 65 years (sic). He married (1) Betsey, daughter of Dennis Burger of Bastard Twp., Leeds Co., Ontario an United Empire Loyalist. Enoch married (2) Sally _____ born in N. Y. State 1801.
Children:

275. i. Asa, b. 1803; d. Dryden, Mich. 11 March, 1846 aged 43. (g.s.) He m. Eliza/Louisa Wakely, b. in Canada; d. 1 August, 1876 aged 66 (g.s.) or 72 (vital record) daughter of John and Nancy Wakely from Scotland. She m. (2) Gilbert King who d. 28 Sept., 1852 aged 45 years. Asa lived in Shelby Twp., Macomb Co., Mich. in 1830 but had moved to Durham Twp., Lapeer Co., Mich. by 1839. 5 ch.

ii. Lovina, b. Ontario in 1812; d. Dryden, Mich. 31 Dec., 1858 aged 46-5-14. She m. Macomb Co., Mich. 25 Feb., 1830 Ethan Squier, b. 1804; d. 1892.
Children (surname SQUIER):
1. Almon Justus, b. 15 July, 1832;d. 1905. He m. Emily Gardner who d. 23 Sept., 1872 aged 37.
2. Malvina, b. ; m. James Brophy
3. Jason, d. 13 April, 1845 aged 3 mos., 28 days.

iii. perhaps Sally Ann, b. ; m. Bristol Twp. (now Almont), Lapeer Co., Mich. 31 March, 1836 Aaron Moe. Aaron Moe and Ethan Squier were witnesses to the marriage of Asa Huntley's daughter, Betsey, to Timothy Anderson in 1844.

276. iv. Erwin, b. Mich. 1825; d. 1884. He m. Cynthia Bartlett, b. Lower Canada 1821; d. Petoskey, Mich. 1906. At least 2 ch.

This Enoch Huntley appears to be one of the fifty heads of families who were robbed of all their horses and every article of clothing and left naked by 100 Indians and Americans disguised as Indians in the attack on Port Talbot, Ontario in the War of 1812. "Family #36—Enoch Huntley with wife and 4 ch." Enoch Huntley owned land in Macomb Co., Mich. 6 Nov., 1828. In 1855 Enoch Huntley and wife, Sally, both of Dryden sold for $100 to Isaac Walters four lots in the Village of Dryden and also all right, title etc. to 5 acres of land hired of Asa Huntley for the term of 10 years (4 years yet to run). [Lapeer Co., Mich. L:536] Enoch Huntley owned Lot #9 in the 9th concession of the Township of Bastard, Leeds Co., Ont. which he sold to Josiah Bullard (date not extracted). [Leeds Co., Ontario AK:101]

89. **Lemuel Huntley** (Samuel, Samuel, John, Aaron, John) born in Lyme, Conn. 8 August, 1768; died Delaware Co., Ohio in 1854. He married Leicester, Vermont 29 Jan., 1793 Mrs. Sarah Noyes who died Delaware County in 1854 aged 82 years.
Children.

277. i. Luman, b. N. H. ca. 1794; d. Rock Island, Ill. ca. 1843. He m. Lisbon, N. H. 27 Oct., 1817 Rebecca Noyes who d. Rock Island 15 Feb., 1863/68 aged 72 daughter of Timothy and Sally (Jewett) Noyes of Lisbon & Haverhill, N. H. Luman was buried on Stag Hill in Longview Park in Rock Island; Rebecca is buried on Lot #114, Chippiannock Cemetery, Rock Island, Ill.

278. ii. William, b. Coos Co., N. H. 1799; d. Scioto Twp. Delaware Co., Ohio 25 Nov., 1884 aged 85-4-8 (g.s.) or 87 yrs., 5 mos. (vital record). He m. Abigail Marden, b. N. H.; d. Scioto Twp. 30 Sept., 1873 aged 76-5-11.

279. iii. Willard, b. N. H. 26 Oct., 1804; d. Woodland, Yolo Co., Calif. 13 April, 1884. He m. ca. 1824 Phebe S. Noyes who was b. 17 Sept., 1804; d. Yolo Co. 15 May, 1878 aged 74. 8 ch.

iv. Harvey, b. N. H. 1814; d. Port Byron, Ill. 29 March, 1901. Harvey lived in the home of William Upton in Talmadge Twp., Summit Co., Ohio in 1850.

Lemuel Huntley lived in or near Jefferson, Coos Co., N. H. but by 1840 had settled in Talmadge, Summit Co., Ohio. He is without doubt the Mr. Huntley, born Conn. aged 82, living in the County Poorhouse, Portage Twp., Summit Co., Ohio in 1850. Mrs. Huntley, aged 78, born in N. H. was with him. The History of Delaware Co., Ohio states that both died at the home of their son, William Huntley, in Delaware County.

90. Davis Huntley (Samuel, Samuel, John, Aaron, John) born Lyme, Conn. 20 April, 1769 (Bible record); died perhaps in Newstead Twp., Erie Co., N. Y. in 1843. He married (1) Middlebury, Vt. 4 Dec., 1791 Lucretia Goodrich who died Middlebury 18 Oct., 1794 aged 30 years daughter of Capt. Stephen and Dorothy Goodrich. He married (2) Deborah West, born 1779. Her parentage and time of death are unknown. She seems to have been living at the time of the Census of 1840. Children by Lucretia:

i. Stoddard, b. 1792; d. 1800.

280. ii. Joel, b. Middlebury, Vt. 16 Jan., 1793; d. Pierpont, Ohio 26 April, 1850. He m. Middlebury 16 Jan., 1814 Susannah Pettis who d. Akron, N. Y. 25 Oct., 1848. Joel served in the War of 1812 from 12 to 21 April, 1814 in Capt. Edmund B. Hill's Co., Sumner's Regt. Vt. Militia. Joel Huntley lived in Newstead Twp., Erie Co. N. Y. in the Census of 1840.

Children by Deborah:

iii. a son, b. 1796; d. y.

iv. Mary/Polly, b. 14 Sept., 1797; d. Buffalo, N. Y. 16 May, 1857. She m. 19 Dec., 1816 Benjamin R. Bordwell, b. Whately, Mass. 21 Sept., 1796; d. 22 Feb., 1867 son of John Bordwell and Mrs. Mary (Edson) Rogers.

Children (surname BORDWELL) born Darien, N. Y.;

1. Adeline, b. 11 Dec., 1817; m. John Terry.
2. Loren J., b. 16 March, 1819; m. Jane E. Ward.
3. Franklin B., b. 23 Jan., 1821; d. 18 August, 1845 aged 24 yrs.
4. Harriet, b. 18 March, 1823; m. Charles Bennett
5. Diana, b. 11 Jan., 1825; d. 30 Sept., 1869; unm.

6. Dennis P., b. 10 Feb., 1827; m. (1) Catherine Grider (2) Caroline Diefenbaugh.
7. Danford B., b. 15 Jan., 1829; m. Jane Burns.
8. Huldah A., b. 20 April, 1831; m. (1) Ozro Smith (2) John Sheffer.

Children born Alden, N. Y.:

9. Hudson, b. 4 May, 1833; m. Lodema Brown.
10. Vandalia, b. 27 Sept., 1835; m. Homer B. Reynolds.
11. Hellen M., b. 10 Dec., 1838; m. Augustus Hastings.
12. Charles, b. 20 July, 1841; d. 1880 unm.

v. Lucretia, b. Jan., 1800; d. Chicago, Ill. 1869; m. 1817 Chester Bordwell, b. Whately, Mass. 17 Nov., 1794; d. Brookfield, Wisc. 13 Oct., 1863 son of John Bordwell and Mrs. Mary (Edson) Rogers.

Children (surname BORDWELL):

1. Davis, b. 1818; d. Oregon 1863. No ch.
2. Lucius, b. 1820
3. Lodema, b. 1823; m. (1) Ransom Wicks (2) Joseph DeLong of Chicago, Ill.
4. Eli M., b. 1825; d. Chicago, Ill. 1881; m. three times.
5. John, b. 1832
6. Sytheria, b. Alden, N. Y.; m. (1) a Brownell (2) Thaddeus Colvin.
7. Helen, b. 1841; m. William Bordwell son of Seth Bordwell.
8. Err Meade, b. 1844

281. vi. Err Meade, b. 16 Jan., 1802; d. Darien, N. Y. 17 May, 1873. He m. 1823 Belinda Stickney b. Vt. ca. 1805; d. 5 April, 1874. 3 ch.

vii. Sarepta, b. 1804; m. 1821 James John Long who d. Livingston Co., Mich. 3 ch.

viii. Rena, b. 1806; m. in 1825 John Stickney.

ix. Sarah, b. 1808; m. in 1831 James Smith.

Child (surname SMITH):

1. Albert J., b. Princeton, Ill. 2 March, 1839; m. Elizabeth Chapman Avery.

x. Lavina, b. 1810; m. in 1829 Ely Phillips.

282. xi. Cornelius, b. 1813; d. after 1895. He m. (1) in 1836 Mary Ann Freymeyer (2) Medina Co., Ohio, 7 Oct., 1847 Mrs. Elizabeth Loper and (3) Fulton, Gratiot Co., Mich. 21 April, 1895 at 81 yrs., Mrs. Tamer Seeley. 4 or 5 ch. Cornelius Huntley lived in Alden Twp., Erie Co., N. Y. in the Census of 1840.

xii. Charlotte, b. 1818; m. 1840 William Burdick.

Davis Huntley bought from John Barnet of Middlebury, Vt. for £33-6-8 lawful money, 50 acres being the East half of the 1st hundred acre division in the ministerial right—6 Dec., 1793. [Middlebury, Vt. 2:__] Davis sold this same 50 acres for £45 to Ebenezer Severance of Middlebury—Davis Huntley then of Addison, Addison Co., Vt.—

August, 1795. [Middlebury, Vt. 2:298] Davis Huntley settled in Darien, Genessee Co., N. Y. about 1817. The tradition in Davis' family is that he came from Lyme, Conn. It has been a problem whether to place him as a son of Benjamin or Samuel Huntley, however he lived in the Leicester-Middlebury, Vt. area where Benjamin and Samuel Huntley settled so he is without doubt a son of one or the other. Davis Huntley was a carpenter & millwright and built many of the early structures in Darien, N. Y. Possibly he is the "Squire" Huntley who built a dam across Murder Creek in the nearby Town of Newstead, Erie Co., N. Y. See p. 417, Gazeteer & Biographical Record of Genesee Co., N. Y. by Beers.

91. John Huntley (Samuel, Samuel, John, Aaron, John) probably born Lyme, Conn. ca. 1770-75; died perhaps in Cayuga Co., N. Y. just prior to 1810. His wife was Mrs. Elizabeth Hawkins who died Romulus, Mich. 16 Sept., 1870 aged 100 years and 8 months.
Children:.

283. i. John, b. N. Y. State ca. 1804; d. Romulus, Mich. 5 Sept., 1883 aged 79 yrs. His wife, Charity (perhaps Baker), b. Vt. ca. 1815; d. Romulus 17 Nov., 1889 aged 74. John was a gunsmith. 11 ch.

284. ii. Arthur, b. N. Y. ca. 1806; d. Caledonia Twp., Shiawassee Co., Mich. 24 April, 1890. He m. Miss Esther Raymond, b. N. Y. 22 May, 1816; d. Caledonia Twp. 15 May, 1902 daughter of Ira Raymond. 11 ch. Arthur Huntley settled in Shiawassee Co. in 1845 coming there from Detroit, Mich.

Very little has been found regarding this John Huntley. He is probably the John listed in the Census of 1800 in Cayuga Co., N. Y. His wife is probably the Elizabeth Huntley listed in the Census of 1810 as head of family in Benton Twp., Ontario Co., N. Y. with two males under 10.

92. Benjamin Huntley (Samuel, John, Aaron, John) born Bennington, Vt. 17 May, 1780; died Sandstone Twp., Jackson Co., Mich. circa 1861. He married Margaret Lighthall, probably the Sarah Lighthall born 30 April, 1788 daughter of Abraham and Catherine (Cuyler) Lighthall. Margaret died Sandstone Twp., ca. 1858.
Children:

285. i. Henry, b. N. Y. ca. 1807; d. Sandstone Twp., Jackson Co. Mich. He m. Elmira ____, b. N. Y. ca. 1812

ii. Rhoda, b. ; m. ____ Tunnicliff

iii. Betsey, b. Otsego Co., N. Y. 24 August, 1823; m. 18 Sept., 1843 Erastus Pherdon, b. Delaware Co., N. Y. 9 Feb., 1822; d. Sandstone Twp. Jackson Co., Mich. 16 May, 1888 son of William and Charlotte Pherdon.
Children (surname PHERDON):
1. daughter d. aged 3½ yrs.
2. Charles, b. 1849; d. ca. 1887 aged 38 yrs.

3. John, b.

iv. child

v. child

vi. child

Benjamin and Margaret Huntley lived in Richfield, Otsego Co., N. Y. in 1835. After moving to Sandstone Twp., Jackson Co., Michigan, Benjamin purchased several hundred acres of Government land. Benjamin and Margaret are buried in the Pherdon cemetery in Sandstone Twp. near the gravestone of Margaret's mother, Catherine Lighthall who died in 1874 aged 111 years.

93. Samuel H. Huntley (Samuel, Samuel, John, Aaron, John) born Essex, Chittenden Co., Vermont 15 March, 1794; died near Rochelle, Ogle Co., Ill. 15 Oct., 1878. He married South Danville, Steuben Co., N. Y. 22 Feb., 1819 Lydia Coburn, born N. H. 31 August, 1798; died Rochelle, Ill. 20 Nov., 1877.

Children:

i. Samuel, Jr., b. 6 March, 1820; never married.

286. ii. Ancil John, b. 22 Feb., 1822; m. Mrs. Ann Rowley.

iii. Charles, b. 28 Sept., 1823; d. 22 March, 1825.

iv. Phoebe Ann, b. 5 April, 1825; m. John A. Ojers.

287. v. Charles, b. 17 Feb., 1827; m. Jane Smith.

288. vi. (Francis) Frank, b. 21 Dec., 1828; m. Harriet Smith.

vii. Annice, b. 11 August, 1831; never married.

289. viii. Lorenzo Dow, b. 2 June, 1833; m. Susanna Long.

290. ix. Livingston, b. 2 Feb., 1834; m. (1) Mrs. Kate Whitford (2) Mrs. Rachel Burright. He served in the Civil War as a Pvt. in Co. H, 46th Ill. Inf.

x. Lucinda, b. 5 Nov., 1837; d. Wilber, Nebraska 12 Sept., 1926. She m. Ogle Co., Ill. 24 March, 1862 Jonathan Seaworth, b. at sea in 1836; d. at Wilber, Nebr. 28 Oct., 1913 son of John and Mary Seaworth from Bavaria, Germany.

Children (surname SEAWORTH) born Ogle Co., Ill.:

1. Amos Brown, b. 20 May, 1863; m. Emma Sloan.
2. William Corey, b. 11 Feb., 1865; m. Emma Rider.
3. Daniel R., b. 27 Nov., 1867; d. 27 Feb., 1888.
4. Ella Lenore, b. 19 March, 1874; m. Thomas B. Haney.

291. xi. Job Beebe Rathburn, b. 10 Oct., 1840; m. Cynthia Burright.

xii. Hiram, b. 1842; d. aged 2 yrs.

Samuel H. Huntley served in the War of 1812 in Capt. Butler's Co., Vermont Militia. Pension Certificate #28,244. He is evidently the Samuel Huntley listed in Hornellville, Steuben Co., N. Y. in the Census of 1830. He moved to Flagg Twp., Ogle Co., Illinois in the Summer of 1840. Samuel H. Huntley of the Town of Jefferson, Ogle Co., Ill., aged 83 years, wrote his Will the 5th of Jan., 1878 naming his two daughters: Anna Ojers and Lucinda Seaworth and his sons: John A., Frank D., Job R., Livingston and Lorenzo D. Huntley.

94. Nehemiah Huntley (Aaron, Samuel, John, Aaron, John) born Marlow, N. H. 6 July, 1776; died . He married (1) Lyme, Conn. 20 June, 1799 Lucy Storey and (2) Mrs. Hester (Comstock) Huntley widow of his brother, Jonathan Huntley No. 97.

Children by Lucy:

i. Sophia, b. 24 March, 1800; m. 1818 Ezra Cram.

ii. Nehemiah, b. 1802; d. 6 Sept., 1859 aged 57. He m. Harriet ____, b. Vt. ca. 1812.

292. iii. Jonathan T. G., b. 5 March, 1804; d. Swanzy, N. H. 13 Sept., 1884. He m. Topsham, Vt. 5 March, 1829 Miriam Jones, b. 10 May, 1810; d. 6 May, 1894, daughter of Ephraim and Sally (Chamberlain) Jones.

Children by Hester:

293. iv. Chester, b. 16 March, 1824; d. Londonderry, N. H. 2 Feb., 1892. He m. (1) Concord, N. H. 24 Oct., 1848 Lydia Sophia Willis who d. 26 May, 1870, daughter of Caleb and Lydia (Willard) Willis. Chester m. (2) Londonderry, N. H. 2 Nov., 1870 Ruth U. Newton who d. Londonderry 3 Dec., 1901 aged 71 years daughter of Alvin and Permelia Newton. 5 ch.

v. Elizabeth, b. 10 August, 1822; d. 31 Dec., 1909.

95. Roswell Huntley (Aaron, Samuel, John, Aaron, John) born in Marlow, N. H. 21 May, 1784; died probably sometime in 1833 place unknown. He married (intention) 31 March, 1805 Hannah Champlain. Roswell lived in Walpole, N. H. in 1810 but by 1830 had moved to Manlius, Onondaga Co., N. Y. In 1830 he had 3 sons under 10 years old and 2 daughters under 15. None have been identified. Administration was granted 2 April, 1833 to Adam Ainslie 2d on the estate of Roswell Huntley who died intestate "being or immediately previous to his death an inhabitant or having left assets in Onondaga Co., N. Y." [Onondaga Co., N. Y. Surrogate Court—Letters of Administration AA:183]

96. William Huntley (Aaron, Samuel, John, Aaron, John) born in Marlow, N. H. 9 April, 1789; died Marlow 22 August, 1853 aged 64 years. He married 17 Feb., 1812 Elizabeth Moody of Unity, N. H. who died Acworth, N. H. 7 Nov., 1864 aged 77. Both buried Marlow, N. H.

Children:

i. Emeline, b. 17 March, 1815

ii. Almina, b. 11 March, 1818

97. Jonathan Huntley (Aaron, Samuel, John, Aaron, John) born in Marlow, N. H. 5 May, 1791; died Marlow 28 May, 1822 aged 31 years. Jonathan married 26 Jan., 1815 Hester Comstock who married (2) his brother, Nehemiah Huntley No. **94.**

Children born Marlow, N. H.

294. i. Jonathan Harvey, b. 16 Dec., 1818; d. Lempster, N. H. 31 March, 1906. He m. 18 Dec., 1842 Julia Ann Whitcomb,

b. 17 Nov., 1824; d. Acworth, N. H. 22 June, 1902 daughter of Asa and Olive (Vickery) Whitcomb. 3 ch.

295. ii. Sylvester, b. 2 Oct., 1821; d. Acworth, N. H. 3 Sept., 1895 aged 73 yrs. He m. (1) Brattleboro, Vt. 3 Oct., 1844 Emily Willis, b. 27 Feb., 1828; d. 21 July, 1853 daughter of Caleb & Lydia (Willard) Willis. Sylvester m. (2) Acworth, N. H. 9 April, 1854 Mrs. Mary L. Blanchard, b. 14 Feb., 1826; d. 26 Oct., 1889 daughter of Ichabod W. & Lucy (Adkins) Hart. He m. (3) Claremont, N. H. 14 Dec., 1890 Sarah H. Waterman who d. 3 April, 1891.

Jonathan Huntley was killed at a barn-raising. His brother, Nehemiah Huntley No. **94** became guardian to his two sons. Levi Tilton with Jonathan Huntley of Lempster, N. H. bought from his father, Aaron Huntley, for $1,500 all of Aaron's farm in Marlow bounded north on the Lempster (Town) line, west on John Smith 3d and Phineas Stone, east on Asa Way and Loins Huntley—22 March, 1817. [Cheshire Co., N. H. 75:513]

98. Aaron Huntley (Aaron, Samuel, John, Aaron, John) born Marlow, N. H. 16 Jan., 1794; died time and place unknown. He married Lempster, N. H. 28 Jan., 1815 Roxanna Strickland of Hillsboro, N. H. daughter of Jerome and Hannah (Phillips) Strickland from New London, Conn. Aaron may have married (2) Fanny A. _____ born N. H. ca. 1807; living Coldwater, Branch Co., Mich, in Dec., 1860.
Probable children:

i. Rachel, b. 1816; d. 1896. She m. Benjamin Vickery.

296. ii. William, b. N. H. 1823; d. Pratt's Hollow, Madison Co., N. Y. 10 Feb., 1903. His gravestone in Jamestown, Onondaga Co., N. Y. cem. has no final date. He was m. in Orville, Onondaga Co., N. Y. ca. 1846 by Squire King to Helen Margaret Crego, b. 1832; d. 1901. William served in the Civil War a Pvt., Co. C, 122nd N. Y. Inf.—Pension Cert. #473,151. 5 ch.

297. iii. Addison, b. N. Y. ca. 1828; served in the Civil War as Pvt., Co. M, 8th Mich. Cav. and perhaps in Co. B, 100th N. Y. Inf. using the alias "William Sweet." Lived at Paw Paw and Waverly; Van Buren Co., Mich. No record of marriage.

iv. (James) Monroe, b. Ohio ca. 1836; d. Coldwater, Mich. 21 March, 1879. He m. Coldwater 13 May, 1863 Eliza Dean who m. (2) 4 Oct., 1882 David L. Buell. Eliza was b. Greece, N. Y. 12 Feb., 1842; d. Petoskey, Mich. 7 March, 1933 daughter of Edward and Molly (Flynn) Dean. Monroe served in the Civil War in Co. I, 9th Mich. Cav. No ch. Eliza's Pension Cert. #WC194,067.

298. v. Erastus S., b. N. Y. ca. 1837; he was a carpenter in Coldwater, Mich. in 1860.

vi. Abigail, b. N. Y. ca. 1839

vii. Sophia, b. N. Y. ca. 1842

Aaron Huntley of Marlow, N. H. served in the War of 1812 as Pvt. in Co. H, 2nd N. H. Regt. (Steele's) from 26 Sept. to 22 Nov., 1814. He is listed in the Census of 1830 in Manlius, Onondaga Co., N. Y. with 3 sons between 5 and 20 and 3 daughters between 5 and 20, also 1 dau. under 5. Aaron is probably the man listed in the Census of 1840 in Berlin Twp., Delaware Co., Ohio. He evidently died Coldwater, Branch Co., Mich. before 1850. Fanny is listed with the family of William Huntley No. **296** in the Census of 1850 in Coldwater, Mich.

99. Charles Huntley (Hezekiah, Samuel, John, Aaron, John) born Lempster, N. H. 13 May, 1780; died Lempster 16 Sept., 1855. Charles married 26 Feb., 1801 Sally Miller, born 23 June, 1779; died 28 Dec., 1863 daughter of Joseph and Pamelia (Nutting) Miller.
Children born Lempster, N. H.:

i. Polly Miller, b. 3 Dec., 1801; m. 12 April, 1821 Amasa Wood, b. E. Alstead, N. H. 6 Jan., 1796 son of Benjamin and Lucy (Olds) Wood.
Children (surname WOOD):
1. Lucy Pamelia, b. 25 July, 1822; m. Wm. O. Kemp
2. Jesse Benjamin, b. 19 April, 1823
3. Alonzo Huntley, b. 20 June, 1828
4. Sarah Louise, b. 29 Nov., 1829
5. James Amasa, b. 24 May, 1832; m. Mary Bowers.
6. Joseph Miller, b. 16 Sept., 1835
7. Edmund Emerson, b. 16 August, 1837
8. Ellen Eugenia, b. 16 March, 1840
9. Julia Harriet, b. 17 Feb., 1842

ii. Adrial, b. 29 March, 1805; died at sea.

iii. Joseph Miller, b. 23 Dec., 1807; d. 23 Mch., 1808

iv. Pamelia, b. 10 March, 1815; d. 18 Dec., 1892; m. 8 April, 1847 Franklin Wood, b. Orange, N. H. 25 March, 1818; d. Waltham, Mass. 7 April, 1888 son of Benjamin and Abigail (Waldo) Wood, Jr.
Children (surname WOOD):
1. Emma Louise, b. 28 June, 1849; d. 27 May, 1853
2. Emily Abigail, b. 12 May, 1853; m. Lewis W. Richardson.
3. Sumner Gilbert, b. 23 May, 1855; m. Emma F. Chadbourne.

v. Louisa, b. 29 July, 1819; d. 13 Feb., 1896; m. 14 August, 1859 John Chamberlain. No ch.

Charles Huntley lived in Lempster, N. H. adjoining the land of his father, Hezekiah and near Sand Pond and Huntley Mountain. Charles Huntley of Lempster sold to Abel Butterfield for $175 about 25 acres of land, part of Lot #16 in the 2nd division—22 April, 1806. [Cheshire Co., N. H. 47:493] Charles made his mark but his wife, Sally, signed this deed.

100. Bennejah Francis Huntley (Hezekiah, Samuel, John, Aaron, John) born Lempster, N. H. 29 August, 1786; died Lempster 24 Oct., 1857 aged 71 years. He married (1) Emily Blood and (2) Betsey ____, born ca. 1803 and survived him.
Known child:

i. Hannah, b. 4 Oct., 1809

Bennejah is buried next to his father, Hezekiah, in the East Lempster, N. H. Cemetery. Both have jet-black slate gravestones which are beautifully engraved. Bennejah apparently moved to Scipio Twp., Seneca Co., Ohio ca. 1823 but returned to Lempster. Mrs. Lizzie (Kemp) Mayo related to an earlier Huntley historian that she had once met Bennejah and stated that he was 7 ft. tall and that his wife, Betsey, was much younger than he also that after his death she worked for Mr. Metcalf of Alstead, N. H.

101. Richard Harris Huntley (Hezekiah, Samuel, John, Aaron, John) born Lempster, N. H. 30 Oct., 1790; died Scipio Twp., Seneca Co., Ohio after 1850. He married 15 May, 1814 Hannah Strickland, born Conn. ca. 1794; died Scipio Twp. 20 Oct., 1874 aged 80-6-20 daughter of Jerome and Hannah (Phillips) Strickland from New London, Conn.
Children:

i. Rhobee, b. 25 Feb., 1815; d. Marlow, N. H. 29 July, 1912 aged 97 years. She m. Luther Huntley No. **370.**

299. ii. Alonzo C., b. Lempster, N. H. 12 Sept., 1818; d. St. Johns, Clinton Co., Mich. 1 Dec., 1901. He m. Nancy Sherman, b. New Bedford, Mass. 26 August, 1820; d. St. Johns, Mich. 2 Feb., 1899 daughter of Elihu and Hannah (Russell) Sherman.

iii. Abigail, b. ____; m. Seneca Co., Ohio 28 Nov., 1843 Jehiel H. Covert.

iv. Lydia E., b. ____; m. Seneca Co., Ohio 25 Jan., 1844 Robert E. Smith.

300. v. Lorenzo Dow, b. Seneca Co., Ohio 17 July, 1833; d. Fargo, N. D. 2 July, 1908. He m. Scipio Twp., Seneca Co. 6 Jan., 1856 Susan Beigh, b. Adams Twp., Seneca Co. 3 Jan., 1834; d. Moorhead, Clay Co., Minn. 4 Sept., 1895. He served in the Civil War as Pvt., Co. B, 49th Ohio Inf.

Richard H. Huntley bought land in Ledyard Twp., Cayuga Co., N. Y. from Philander Lawrence in Feb., 1838. [Cayuga Co., N. Y. 58: 548] His son, Alonzo and his wife, Nancy, both of Republic, Seneca Co., Ohio sold land in Scipio (old Township) now Ledyard, to Reuben Deuel, "her interest as heir-at-law of Elihu Sherman"—Feb., 1857. [Cayuga Co., N. Y. 94:383]

102. Stephen Huntley (Stephen, Aaron, Aaron,John) born Lyme, Conn. 27 Jan., 1779; died Harmony Twp., Chautauqua Co., N. Y. after 21 Nov., 1865. He married Abigail ____ who has not been identified.
Children:

301. i. Ezra, b. N. Y. 30 April, 1805; d. Darlington, Wisc. 8 April, 1871. He m. Philena Howard, b. 9 Oct., 1814; d. Darlington 8 April, 1869 daughter of Thomas and Martha (Whitford) Howard.

ii. Catherine, b. N. Y. ca. 1806; d. Harmony Twp., Chautauqua Co., N. Y. in 1875. She m. Carey Thornton who d. Harmony Twp. 16 May, 1895 aged 98-11-0 son of Gideon and Lydia Thornton.

Children (surname THORNTON):

1. Stephen, b. 1831
2. Gideon, b. 1833
3. Emeroy, b. 1835; m. _____ Damcott
4. Abigail, b. 1837; m. _____ Dean
5. Celry? (son), b. 1839
6. William, b. 1843
7. Thomas, b. 1845
8. Dexter, b. 1847
9. Henry, b. 1849
10. Lydia, b.

Catherine wrote her Will in the Town of Harmony 27 Feb., 1875.

302. iii. Stephen, b. N. Y. ca. 1812; d. Millbank, Grant Co., S. D. 29 March, 1891. Stephen m. (1) Irena Howard, b. Pa. ca. 1812 daughter of Thomas and Martha (Whitford) Howard. Stephen and Irena were probably divorced. Irena was living with Ezra Huntley No. **301** in 1870. Stephen m. (2) Ann, b. England ca. 1821 and (3) Elizabeth Christian, b. England ca. 1836 who m. (2) William Sneath of Floyd Co., Ia., b. England 29 Nov., 1832; d. 16 April, 1911. This Stephen Huntley seems to be the man who lived Rochester, Racine Co., Wisc., St. Ansgar, Mitchell Co., Iowa, Millbank, S. D. and Sergeant Co., N. D.

303. v. Erastus, b. ca. 1814; d. Harmony, Chautauqua Co., N. Y. 6 June, 1855 aged 40 years. He m. Miranda Tillotson, b. Chenango Co., N. Y. 16 Feb., 1819; d. Harmony Twp. 1 Sept., 1895 dau. of Stephen and Catherine (Huntley) Tillotson. His father, Stephen Huntley aged 72 (sic), lived with him in 1850.

vi. Irene; d. Sherburne, N. Y. 18 August, 1830 aged 14 yrs.

Stephen Huntley, aged 86 and upwards, wrote his Will 21 Nov., 1865 leaving all his real estate in the Town of Harmony to his daughter, Catherine Thornton and $25 to his grandson, Edwin Huntley. This Will was not recorded until 6 Nov., 1871. [Chautauqua Co., N. Y. Surrogate Wills 5:142]

103. Elisha Huntley (Stephen, Aaron, Aaron, Aaron, John) born N. Y. 1789; died Warren Co., Pa. 21 August, 1860 aged 71 yrs. He had a wife Lucy _____, born N. Y. ca. 1809.

Known child:

i. Adeline, b. 1839; m. George W. Wickwire and lived Town of Columbus, Warren Co., Pa. and Corry, Erie Co., Pa. Children (surname WICKWIRE):
   1. Laverne, b.
   2. Leonard, b.
   3. Mary, b.
   4. George, b.

Elisha Huntley lived in Sherburne, Chenango Co., N. Y. in 1820 engaged in manufacturing. He evidently had a first wife and two daughters by 1820 but nothing is known about them. Elisha was a farmer in Columbus, Warren Co., Pa. in 1850. He is buried in Pine Valley cemetery, Warren Co., Pa.

104. Erastus Huntley (Stephen, Aaron, Aaron, Aaron, John) born N. Y. ca. 1796; died Freehold Twp., Warren Co., Pa. 8 Sept., 1872 aged 75-11-29. He married Rebecca Rowland, born Conn. ca. 1795; died Freehold Twp. after 1850.
Children:

i. Caroline, b. N. Y. ca. 1825; d. Bear Lake, Pa. date unknown. Her gravestone is illegible. She m. James Henry who was killed in the Battle of Bull Run.
   Only child (surname HENRY):
   1. Edwin Willis, b. 1852; d. 1915. He was raised by his Grandfather, Erastus Huntley and may have been legally adopted. Edwin W. used the surname Huntley so is carried on below as a son of Erastus.

304. ii. Rowland H., b. N. Y. ca. 1826; d. Bear Lake, Pa. 22 Sept., 1876. He m. Louisa Humphrey, b. ca. 1832; d. 1914. She m. (2) John Eddy. Rowland served in the Civil War as Pvt., Co. H, 10th Pa. Inf. & in the Reserve Corps. He was wounded by 2 bullets in his right leg in the Battle of Chickahominy, 27 June, 1862. 2 ch.

305. iii. William R., b. N. Y. 29 June, 1830; d. Bear Lake, Pa. 14 Dec., 1898. He m. Maranda L. Johnson, b. 6 June, 1843; d. Bear Lake, Pa. 9 April, 1930.

iv. Irena, b. Pa. ca. 1835; d. Bear Lake, Pa. 3 August, 1873 aged 38 years, unm.

306. v. Edwin Willis, b. 1852; d. Lottsville, Pa. 1915. He m. Ellen Morton, b. 1857; d. 1929 daughter of Proctor J. Morton.

Erastus Huntley came from Chenango Co., N. Y. to Warren Co., Pa. about 1830 and settled on a farm at Bear Lake just south of Niobe, N. Y. Descendants of Erastus still live (1976) on part of his farm and have his old wooden clock which still ticks. Erastus and many of his descendants are buried in the Bear Lake, Pa. Cemetery.

105. Sylvanus Huntley (Sylvanus, Aaron, Aaron, Aaron, John) born Marlow, N. H. 23 July, 1795; died perhaps in Mich. date unknown. He married Eunice Sawyer, born N. Y. ca. 1799; died time and place unknown.

Children:

307. i. Aaron, b. 1816; lived in Augusta, Kalamazoo Co., Mich. in 1870 with his Mother, Eunice Huntley.

308. ii. Wilson K., b. 1823; m. 15 May, 1847 Sarah Spaulding, b. 1828 daughter of James and Amanda (Miller) Spaulding. Lived Amity, N. Y. & Allegan, Mich.

iii. Juliette, b. 1825

iv. Sarah, b. 1827; perhaps the Sarah who lived with the family of T. Goodrich in Augusta, Kalamazoo Co., Mich. in 1870.

309. v. Ezra S., b. 1828; d. Battle Creek, Mich. 5 Feb., 1879. He m. Marion, DeWitt Co., Ill. 15 Jan., 1854 Susan A. Wise, b. Crawford Co., Ohio 5 Apr., 1835; d. Battle Creek 17 Nov., 1917. He served in the Civil War a Pvt. in Co. K, 2nd Mo. Vol. Cav. (Squadron of Merrill's Horse). Susan received a Widow's Pension. 3 or more ch.

vi. Sophronia, b. 1830

vii. Jane, b. 1832

310. viii. Delos, b. 1834; lived Boston Twp., Ionia Co., Mich. in 1880.

311. ix. Franklin/Frank H., b. N. Y. 23 Oct., 1840; d. Chico, Butte Co., Ca. 15 Sept., 1912. He m. (1) Mary Smalley, who d. in Labette, Kansas in 1873; m. (2) Castleton, Barry Co., Mich. 17 Nov., 1873 Mrs. Harriet M. Barnum, widow of Milo S. Barnum, b. 20 Sept., 1853; d. Los Angeles, Ca. 1 July, 1940 daughter of Samuel and Mary (Zimmerman) Schlappi. Frank H. Huntley served in the Civil War a Corp. in Co. D, 17th Mich. Inf. and was discharged for disability from wounds received 14 Sept., 1862 in the Battle of South Mountain, Md.

x. Almond, b. ca. 1848; no other data.

Sylvanus Huntley, Jr. removed from Chenango Co., N. Y. and is listed at Amity, Alleghany Co., N. Y. in the Census of 1850. He probably removed to Michigan before the Civil War and settled in Augusta Twp., Kalamazoo Co., Mich. where widow Eunice Huntley and her son, Aaron, were living in 1870.

106. Capt. Michael Huntley (Reuben, Aaron, Aaron, Aaron, John) born Lyme, Conn. 27 Oct., 1777; died on his passage from Martinique to New York 23 Jan., 1818 aged 40. He married in Lyme 26 Oct., 1808 Mercy Remick Higgins, born Lyme ca. 1775; died Old Lyme, Conn. 4 Feb., 1859 aged 84 years, daughter of Capt. Sylvanus and Elizabeth (Clark) Higgins.

Children born Lyme, Conn.:

312. i. Sylvanus Higgins, b. 11 Dec., 1808; d. Lyme 27 July, 1841 aged 32 years. He m. Lyme 15 Dec., 1831 Lydia Lee Calkins, b. 2 Feb., 1809; d. Old Lyme 16 Dec., 1882 aged 74 years, daughter of David and Mary (Peck) Calkins. 4 ch. Sylvanus, known as Higgins Huntley, was a constable

in Lyme and was shot to death by a man whom he was taking into custody.

ii. Giles Leonard, b. 17 August, 1810; d. Old Lyme, Conn. 8 Feb., 1889 aged 78 years, unm.

313. iii. Joseph William, b. 21 April, 1812; d. Town of Sherman, Chautauqua Co., N. Y. 27 May, 1891. He m. Lyme 10 Nov., 1835 Mary Ely Reed who d. Sherman 25 July, 1897 aged 86-10-3 daughter of Ely & Phebe Reed. Buried Wait's Corner Cemetery, Sherman, N. Y. 3 ch.

iv. Elizabeth Mary, b. ca. 1813; d. Old Lyme 2 July, 1877 aged 63-11-0. She m. Old Lyme 5 Nov., 1860, Abner Sheldon Ely. No ch.

v. Louisa Marie, d. Lyme 25 March, 1818 aged 3 mos.

Capt. Michael Huntley was engaged in the lucrative West Indies trade, becoming a wealthy man for that period of time. The inventory of his estate in 1818 totaled more than $9,000. His home or mansion in Old Lyme stands on a bluff overlooking the Connecticut River at the intersection of Conn. Rt. 156 and Huntley Road which was laid out in 1839. At one time President Woodrow Wilson considered buying Capt. Michael Huntley's old home as a summer residence. Most of Capt. Michael's family are buried in the Duck River Cemetery, Old Lyme, Conn.

This Indenture made and Executed this 11th day of April AD 1814 By Thomas Sill Joseph E. Ely & Joseph Strickland as they are Selectmen of the Town of Lyme on the one part and Michael Huntley of said Lyme on the other part Witnesseth that we the sd Thomas Sill etc. Selectmen as aforesaid Do put place and bind one Samuel Wade (son of George Wade deceased) a poor child cast on the Town for support, unto the sd Huntley to serve as an apprentice untill he shall arrive at the age of Twenty one years which will be on the day of in the year AD 182_ all which term the said apprentice his said Master he shall faithfully serve his secrets keep his lawful commands obey he shall not do any unlawfull act whereby his sd Master may be damaged but in all things shall behave himself as a faithfull apprentice ought during sd term and the sd Huntley on his part doth covenant and agree with the sd Selectmen and their successors in sd office to provide suitable meat drink cloathing washing lodging and physic if necessary during said term and within said term will learn sd apprentice to read write and cypher so as to be able to keep book accounts and at the expiration of sd term will dismiss said apprentice and as a reward for his services will give him two good suits of cloathing for all parts of his Body one suitable for Sabbath days and the other for common wear a gun and accoutrements suitable for Training and a new bible. In confirmation whereof we have hereunto set our hands this ___ day of April AD 1814

Thomas Sill
Joseph Strickland Selectmen
Joseph E. Ely

Michael Huntley Master

107. Richard Huntley (Reuben, Aaron, Aaron, Aaron, John) born in Lyme, Conn. 18 March, 1780; died in East Lyme, Conn. 17 July, 1841. He married Lyme, 21 May, 1807 Sally Kimball, born Pomphret, Conn. 20 Dec., 1788; died Keyser, West Virginia 7 Jan., 1859 aged 70 years, daughter of Elijah and Deliverance (Babcock) Kimball. Children born Lyme, Conn.:

i. Sophia, b. 29 Dec., 1808; m. 11 Dec., 1832 Horace B. Manwaring. Lived East Hampton, L. I.

314. ii. Richard H. b. ca. 1810; d. perhaps in New York, N. Y. He m. Saybrook, Conn. 16 Oct., 1844 Nancy M. Conklin daughter of Harvey and Cynthia (Post) Conklin. Lived Greenport, Long Island, N. Y. He is listed in Williamsburgh, Kings Co., N. Y. in the Census of 1850.

315. iii. Elijah Kimball, b. 9 May, 1811; death date unknown. He m. Napier Beall, daughter of Dennis Beall and lived Cumberland, Alleghany Co., Md.

iv. Mary A., b. ca. 1812

v. Emeline Deliverance, b. 29 Dec., 1813; d. Keyser, West Virginia 6 Jan., 1878.

316. vi. John Whittlesy, b. 6 August, 1816; d. Brooklyn, N. Y. 14 July, 1854. He m. 6 Sept., 1849 Mary E. Brackett, b. 24 Jan., 1849; d. Hanover, N. H., daughter of Charles and Betsey (Bugbee) Brackett. She m. (2) 22 April, 1856 Rev. Henry E. Parker.

vii. Ellis Amelia, b. 1819; d. New London, Conn. in 1861, unm. She was a schoolteacher.

317. viii. Erastus, b. 26 Oct., 1823; d. Voluntown, Conn. 31 Jan., 1900. He m. (1) Hannah (perhaps Collins) b. Brooklyn, N. Y. 20 July, 1828; d. East Lyme, Conn. 10 Jan., 1893. They were divorced and he m. (2) Old Lyme, Conn. 18 Oct., 1881 Mrs. Julia M. Godfrey; m. (3) Delia E. ____ who survived him and m. 7 June, 1905, Hiram S. Frink, b. 4 March, 1857 son of Nelson and Caroline (Briggs) Frink. Erastus is buried in Voluntown. 4 ch.

ix. Elizabeth Perry, b. 11 June, 1826; d. Keyser, W. Va. 6 Jan., 1915. She m. Henry Hoffman, b. Hanover, Germany 28 May, 1814; d. Keyser 24 Feb., 1891.
Children (surname HOFFMAN):
1. Richard, b. Sinnemahoning, Pa. 30 June, 1852
2. Charles Summerfield, b. 13 Nov., 1854; d. in Keyser, W. Va. 11 Feb., 1926; He m. 14 Oct., 1880 Annamary Walker daughter of Capt. William and Susan G. (Michael) Walker.

As a young man Richard Huntley went to sea. He kept an account of a voyage to the West Indies in 1802 aboard the sloop "Polly" under Capt. Leffingwell which is still preserved. He served in the War of 1812 as an Ensign under Commander Josiah Manwaring. At a Town Meeting of Lyme held in the 1st Society 17 Nov., 1817 Richard Huntley was elected "Collector of the State Tax." He also was elected

to be a Constable of Lyme. Richard Huntley is buried in the Old Stonechurch Cemetery in East Lyme, Conn.

108. Tabor Huntley (Reuben, Aaron, Aaron, Aaron, John) born in Lyme, Conn. 27 Nov., 1787; died Norwich, Conn. 27 Nov., 1847 aged 60 years. He married in Lyme 28 July, 1811 Betsey Woodward, born 1790; died Norwich, Conn. 7 August, 1862 aged 72-8-0 daughter of Asa Woodward. Betsey married (2) in Norwich 25 March, 1852 Azor Smith.

Children:

i. Dianna, b. ca. 1810; d. Norwich, Conn. 23 Dec., 1883 aged 73 (sic). She m. Ephraim O. Reynolds who d. Norwich 19 March, 1867 aged 57 years.

318. ii. perhaps Myrock, b. ca. 1811; d. LaGrande, Oregon ca. 9 August, 1881 aged 71 years. He m. Lyme, Ct. 2 Jan., 1833 Abby J. Bush, b. Lyme ca. 1810; d. Neodesha, Kansas ca. 1867, daughter of Amasa and Lucretia (Maynard) Bush. Myrock bought land in Gilead Twp., Branch Co., Mich. in 1849, sold out in 1854 and by 1859 was in Neodesha, Kansas. Also lived in Benton Co., Arkansas before finally settling in Oregon. 3 ch.

iii. Mary Elizabeth, b. ; m. Norwich, Conn. 1 Jan., 1845 Albert Chapman Smith, b. Norwich, Conn. 28 Oct., 1823 son of John G. and Nancy B. (Case) Smith.

319. iv. Giles, M., b. ca. 1825; d. Providence, R. I. 5 Oct., 1881 aged 56-5-17. He m. Dianna Arnold who d. Providence 25 August, 1898 aged 73 daughter of Peleg and Dianna (Holcomb) Arnold. 4 ch.

320. v. James Tabor, b. ca. 1827; d. Providence, R. I. 24 August, 1895 aged 68 years. He m. (1) in Norwich, Conn. 28 Feb., 1847 Hannah Pratt, b. West Greenwich, R. I. 13 May, 1832; d. Marion, Mass. 31 Oct., 1912 daughter of Amory and Elizabeth (Wright) Pratt. Evidently divorced as he m. (2) Providence, R. I. in Sept., 1883 Sarah E. Palmer, b. East Haddam, Conn. 1835; d. 22 Nov., 1918 a daughter of Guy and Silence H. Palmer.

Tabor Huntley served in the War of 1812 from 18 August to 25 August, 1814 under Commander Josiah Manwaring. Mrs. Betsey Huntley Smith of the Town of Norwich, Conn. made her Will 21 Feb., 1861 leaving her personal estate to her two daughters: Dianna Reynolds and Elizabeth Smith. Unfortunately none of her sons are mentioned.

109. Zenos Huntley (Bethuel, Aaron, Aaron, Aaron, John) born in Marlow, N. H. 10 Dec., 1780; died perhaps in North Gwillimbury, York Co., Ontario, Canada in 1842. He married ca. 1807 Sarah Morton, born 10 Jan., 1792; died before 1842 a daughter of Simeon and Elizabeth Morton.

Children born York Co., Ontario:

321. i. Simeon, b. 2 August, 1808; d. Mt. Auburn, Benton Co., Iowa 16 Oct., 1855 aged 52-9-16 (sic). He m. Mary A. Neugent who d. Mt. Auburn 8 May, 1868 aged 66-11-0. Both buried Mt. Auburn Cemetery. 7 ch.
ii. Mary Morton, b. 4 March, 1810; m. Lucius Arthur Carey McConnell. Descendants lived Buffalo, N.Y.
322. iii. Rufus, b. 11 June, 1813; living 1842.
323. iv. Benjamin, b. 11 Oct., 1815; living 1842.
v. Betsey/Elizabeth, b. 29 Dec., 1817; m. David Gamble.
324. vi. Thomas, b. 15 Nov., 1820; d. 1 April, 1881. He m. Mary Barker, b. England 20 Oct., 1823; d. 12 August, 1904. Both buried Queensville, Ontario Cemetery. 6 ch.
325. vii. Bethuel, b. 25 July, 1823; living 1842.
viii. Clarissa, b. 25 July, 1825; living 1842.

Zenos Huntley of North Gwillimbury, York Co., Ontario submitted a Petition 15 Feb., 1825 for 200 acres of land as a settler. He stated that he was born in New Hampshire and had resided more than 22 years in the Province and had taken the Oath of Allegiance in 1807 and had done his duty during the late War (War of 1812). Zenos also stated that he had a wife and 7 children: 5 boys and 2 girls. Zenos Huntley was recommended for a grant of 200 acres on 17 Feb., 1825 and the order was issued 19 Feb., 1825. [Public Archives of Canada—Record Group 1, L 1, Volume 232, "H" bundle 14, No. 129, 3 pages] Zenos Huntley wrote his Will 8 Feb., 1842 naming all of the 7 children mentioned in his petition of 1825 plus another child, Clarissa, who was born afterwards. To his son, Simeon, he left 2 sheep. His son, Bethuel, received "the southerly 100 acres in Lot 14, Front or Lake Concession (9th Concession) and the northerly part of Lot 12 in North Gwillimbury."

110. Austin Huntley (Bethuel, Aaron, Aaron, Aaron, John) born perhaps Leicester, Vt. ca. 1799; died after 1871. He married Mary Morton, born 7 August, 1795 daughter of Simeon and Elizabeth Morton.

Children born North Gwillimbury, York Co., Ontario:

326. i. Nelson, b. ca. 1824; probably d. in Wisc. He m. Louisa Crittenden who d. ca. 1912 in Lowell, Wash.
327. ii. Elijah, b. 12 March, 1836; d. Seattle, Wash. 31 May, 1923. He m. Frances Sierra Wellman, b. Calif. 25 Feb., 1852; d. Seattle 26 Oct., 1938 daughter of John and Rachel (Taylor) Wellman. 4 ch.
328. iii. Joseph Benson, b. 23 Sept., 1841; d. Lowell, Wa. 7 June, 1920. He m. Cornelia _____, b. ca. 1850; living in 1871. Listed with the Joshua Willoughby family in North Gwillimbury Census of 1871.

Austin Huntley lived alone in the Census of 1871 of North Gwillimbury, York Co., Ontario. His sons: Joseph and Nelson lived in adjoining dwellings with their families. Elijah may have already "gone West." Austin Huntley's wife is also called Lucy Morton. He probably had other children.

111. Theodore Huntley (Bethuel, Aaron, Aaron, Aaron, John) born York Co., Ontario ca. 1803; died after 1871. He married 12 Nov., 1834 Huldah Winn, daughter of Jacob and Ruth Winn of East Gwillimbury, York Co., Ontario. Huldah died in July, 1863 aged 53 years; buried Quaker cemetery, Newmarket, Ontario.
Children born East Gwillimbury, York Co., Ontario.

i. Eunice, b. 1847
ii. Phoebe, b. 1849
329. iii. Jacob, b. 1850
330. iv. Elijah, b. 1853, a cabinetmaker.
331. v. Henry, b. 1855

As Theodore Huntley was married in 1834 there were probably more children born before 1847, however very little is known about this family. Theodore was a Quaker and presumed to be a minister at the Yonge Street Meeting near Newmarket, Ontario. The Census of 1871 of the Township of East Gwillimbury shows that Theodore Huntley was a farmer and of English origin. The Winn family were Quakers who probably came with Timothy Rogers, Jr. as settlers from Vermont.

112. Dan Zenas Huntley (Zenas, Aaron, Aaron, Aaron, John) born Lyme, Conn. 27 Feb., 1787; died probably in Dodge Co., Wisc. after 1850. He married (1) Lucretia ____ who died in Ashtabula Co., Ohio 26 Sept., 1848 and (2) Amelia ____ who died of typhoid in Williamstown, Dodge Co., Wisc. in Nov., 1849 aged 62 years.
Children:

i. a daughter
ii. Elizabeth, b. ca. 1822; m. Horatio Hendricks; lived Williamstown, Dodge Co., Wisc. in 1850.
iii. a son

Dan Zenas Huntley is listed in the Census of 1840 of New Lyme, Ashtabula Co., Ohio with a wife, two daughters and a son, born between 1835 and 1840. Dan Z. lived with the Hendricks in the Census of 1850 of Williamstown, Wisc. but a letter written from Ethan Willey of New Lyme, Ohio to Carsena Huntley of Salem, Oregon on 31 August, 1850 stated that "Dan Z. is living with William Gitchell" also that "Dan Z.'s other daughter has married Hendricks."

113. Martin Huntley (Rufus, Nathan, Aaron, Aaron, John) born in Marlow, N. H. 24 July, 1779; died Marlow 29 June, 1859 aged 80 years. He married Phebe Huntley, born 14 Dec., 1782; died Lynn, Mass. 6 Oct., 1854 aged 72, daughter of Russell Huntley No. 42.
Children born Marlow, N. H.:

i. Marinda, b. 1 Feb., 1804; d. 11 June, 1874. She m. 21 Dec., 1824 Stephen Gee who d. 24 Sept., 1837 aged 36 years.
Children (surname GEE):
1. Phebe Road (sic), b. 18 April, 1826
2. Delight, b. 1 Nov., 1830
3. Clarinda, b. 7 Dec., 1835

Amy Huntley, wife of Russell, No. **332.**

332. ii. Russell, b. 11 Oct., 1807; d. Turner Co., Dakota Territory in 1877 aged 69 years. He married 11 Sept., 1833 Amy Huntley, b. 10 June, 1815; d. in Turner Co. in 1887 aged 72 years, daughter of Hubbard Huntley No. **130**. They lived in Lynn, Mass., Dodge Co., Minn. and finally in Turner Co., South Dakota. Russell was a carpenter.

333. iii. Lewman/Luman, b. 1 July, 1812; d. Warwick, Mass. 29 Nov., 1890. He m. in 1837 Eliza A. Hodgman, b. Stoddard, N. H.; d. 6 July, 1902 aged 81-10-25 daughter of Gardner and Cynthia (Woods) Hodgman.

334. iv. Rufus Moor, b. 7 Feb., 1815; d. in a railroad accident at Fitchburg, Mass. 18 Oct., 1866. He m. 29 Sept. 1836 Edna Moor Gee, b 17 Sept., 1818; d. Fitchburg, Mass. 10 Jan., 1882 daughter of Elisha and Judith (Brown) Gee.

Huntley Mt. - Marlow, N.H.

Martin Huntley sold his property in Marlow, N. H. to Benjamin Jacobs in 1817 and removed to a farm on the road running from Winchester, N. H. to Warwick, Mass. He sold out in 1832 and returned to Marlow where he bought 9 acres and a mill with all its machinery from his brother-in-law, Asa Way. He conveyed his interest in the mill to his son, Russell, in 1837 taking bond for the maintenance of himself and wife. Lewman Huntley and Wells H. Way mortgaged to Isaac Baker for $650, the tannery, so-called near Huntley's Mills—all machinery & fixtures south of Martin & Russell Huntley's Mills—13 May, 1837. [Cheshire Co., N. H. 133:166] Russell Huntley of Marlow, N. H., Inn-keeper, mortgaged to Asa Way of Lempster, N. H. the premises including the saw-mill, shingle-mill, carding machine, fulling-mill and grist-mill with all machinery & appurtenances belonging to the same—22 Jan., 1841. [Cheshire Co., N. H. 142:206]

114. Calvin Huntley (Isaiah, Nathan, Aaron, Aaron, John) born Marlow, N. H. 11 August, 1780; died Duxbury, Vt. 13 August, 1856. He married 4 Nov., 1804 Elizabeth Miller, born 27 March, 1781; d. Duxbury 20 Dec., 1859 daughter of Bethuel and Jemima (Huntley) Miller.
Children born Duxbury, Vt.:

335. i. Gilbert, b. 18 Oct., 1806; d. Duxbury 21 August, 1862. He m. 14 Dec., 1835 Mary E. Nash, b. Greenfield, Mass. 11 May, 1812; d. Duxbury, Vt. 22 Oct., 1881 daughter of Daniel and Mary (Marshall) Nash.

ii. Willard, b. 25 Nov., 1815

336. iii. Russell, b. 7 July, 1819; d. Reading, N. Y. 11 Sept., 1876. He m. 7 Jan., 1845 Harriet E. Layman, b. Conn. 9 March, 1815; d. Watkins, N. Y. daughter of _____ and Polly Layman.

Elder Calvin Huntley was a Free-Will Baptist minister at Duxbury, Vt. He was licensed to preach by the Quarterly Meeting Conference 17 Jan., 1819 and was ordained 15 Jan., 1821. Calvin was Town Clerk of Duxbury 1819-20 and his descendants held that office from 1845 until the 1900s.

115. Nathan Huntley (Isaiah, Nathan, Aaron, Aaron, John) born in Marlow, N. H. 7 Jan., 1782; died Duxbury, Vt. 24 June, 1858. He married ca. 1803 Eunice Way, born Lyme, Conn. 16 April, 1783; died Duxbury, Vt. 13 August, 1865 daughter of Daniel & Ruth (Moor) Way.
Children born Duxbury, Vt.:

337. i. Gilman, b. 24 Jan., 1804; d. Waterbury, Vt. 23 Sept., 1876. He m. at Duxbury 13 Dec., 1827, Tryphena Kingsley, b. 19 May, 1797; d. Waterbury, Vt. 3 Sept., 1876. 3 ch.

338. ii. Isaiah, b. 19 June, 1806; d. Essex, Vt. 29 August, 1890. He m. 25 Jan., 1831 Paulina Corse, b. 20 Sept., 1811; d. 17 Oct., 1890 daughter of Eben and Gratia (Wells) Corse. 3 ch.

iii. Corrina F., b. 6 Sept., 1808; d. 31 March, 1832. She m. Ebenezer W. Corse, b. ca. 1803.
Child (surname CORSE):
1. Louise, b. 9 Dec., 1828; d. 20 August, 1895; m. 1 Jan., 1851 Mark Canady, b. 4 June, 1828; d. Waterbury, Vt. 20 Sept., 1910.

iv. Orilla, b. 30 August, 1811; d. Unity, N. H. 20 April, 1893. She m. 30 May, 1835 Gilbert Lewis, b. 26 Dec., 1811; d. 16 Nov., 1873.
Children (surname LEWIS):
1. Charles Reed, b. 10 July, 1837; d. East Unity, N. H. 10 May, 1910. He m. (1) March, 1857 Harriet E. Sleeper, b. 3 March, 1839 daughter of John Sleeper and (2) 21 June, 1876 Martha R. Smith.
2. Corrina O., b. 18 Feb., 1839; m. (1) in 1857, Thomas T. Smith, b. 11 April, 1834; d. 8 Mch., 1903 and (2) 1 June, 1904 William C. Hobart.

v. Polly Louisa, b. June, 1817; d. 19 Aug., 1819.

vi. Nathan Way, b. 23 July, 1822; d. 31 Jan., 1828.

Nathan Huntley served in the War of 1812 in Capt. Holden Putnam's Co., Peck's 4th Regt. Vermont Militia and probably fought in the Battle of Plattsburgh.

116. Isaiah Huntley (Isaiah, Nathan, Aaron, Aaron, John) born in Marlow, N. H. 20 Nov., 1787; died Essex Center, Vt. 29 August, 1870. He married Eunice Corse of Waterbury, Vt. who died Essex, Vt. 28 Sept., 1849 aged 57 years, 6 months.
Children

i. Rejoice, b. 7 Sept., 1810; d. 3 May, 1813.

339. ii. Loren Monroe, b. 12 June, 1812; d. Sparta, Wisc. 3 March, 1890. He m. Bakersfield, Vt. 8 May, 1836 Hannah Stevens Hoyt, b. 22 August, 1810; d. Sparta 11 Feb., 1890. 3 ch.

340. iii. Rejoice Madison, b. 8 Jan., 1815; d, Westford, Vt. 10 Sept., 1892. He m. 8 April, 1839 Harriet Burdick, b. 10 Feb., 1814; d. Westford 26 Feb., 1894 daughter of Reuben Burdick. 3 ch.

iv. Elizabeth, b. in May, 1817; d. Burlington, Vt. 21 August, 1897. She m. Essex, Vt. 3 June, 1849 Marcus E. Messenger who d. Essex, Vt. 16 Nov., 1874.

v. Mary, b. 23 Dec., 1819; d. 15 March, 1823.

vi. Gratia, b. 30 July, 1822; d. Essex Center, Vt. 16 August, 1890. She m. Essex, Vt. 25 Sept., 1851 Byron Woodworth. They were divorced and she resumed her maiden name. She taught school; he went to Calif.

341. vii. Isaiah, Jr., b. 20 May, 1824; d. Spencer, Mass. 19 August, 1873. He m. 21 Dec., 1848 Laura J. Collins, b. 13 March, 1828; d. Spencer, Mass. 26 April, 1901. 7 ch.

342. viii. William Ebenezer, b. 16 July, 1827; d. Essex Center, Vt.

14 May, 1909. He m. (1) 26 May, 1850 Eunice R. Williams, b. 8 June, 1829; d. 22 Jan., 1877. He m. (2) 8 Sept., 1897 Adell A. Osgood, daughter of Carman and Amelia (Felton) Osgood. She m. (2) 3 April, 1912 Martin Dodge.

343. ix. Nathan Way, b. 14 Jan., 1830; d. Sparta, Wisc. 17 Dec., 1901. He m. 4 March, 1854 Emeline Abel, b. Elizabethtown, N. Y. 23 March, 1837 daughter of Charles and Polly (Ames) Abel. She m. (2) J. N. Richardson. 2 ch. Nathan W. Huntley was an alderman in the City of Chicago and a member of the Illinois legislature.

Isaiah Huntley served in the War of 1812 as a Corporal in Capt. Lowry's Co., Col. Wm. Williams' detached Militia in U. S. service for 4 months, 26 days in 1812. Also had service in Peck's 4th Regt. Vermont Militia. He was a Baptist minister in Fairfax, Vt. in 1833 and in Essex, Vt. 1847-53 where he was called "an excellent man and acceptable minister."

117. Leland Huntley (Isaiah, Nathan, Aaron, Aaron, John) born in Waitsfield, Vt. 13 Dec., 1790. He married Brattleboro, Vt. 12 Dec., 1813 Sarah Thomas who has not been identified. He married (2) 29 July, 1849 Nancy F. Plumer, born Meredith, N. H. 31 March, 1809, widow of Moses K. Cawley and daughter of Richard and Sally (Fox) Plumer.

Children:

344. i. Leland J., b. Vt. ca. 1815; d. time and place unknown. He m. Anna M. _____, b. England ca 1816. He was pastor of the Oneida Castle, N. Y. Baptist Church and is listed in the Census of 1850 in the Town of Lenox, Madison Co., N. Y. with 3 sons.

ii. Ellen, b. Brattleboro, Vt. 21 Jan., 1817; d. at Rangoon, Burma after 1890; buried there. She m. (1) in 1840 Edwin Buxton Bullard, b. Shrewsbury, Mass. 12 Sept., 1813; d. Moulmein, Burma 15 April, 1843, a missionary. She m. (2) Rev. Francis Mason, also a missionary to Burma.

Children (surname BULLARD):

1. Ellen, b. Foxboro, Mass. 5 May, 1843; d. in Kavali, India 2 Nov., 1904. She m. in India 25 Nov., 1861 Capt. William Bustard of the English Army, b. 16 Feb., 1817; d. Wansted, England 20 Sept., 1889. 7 ch.; 3 d. y. Ellen was a missionary.
2. Edwin, b. near Moulmein, Burma 2 Oct., 1846; d. after 1905. He m. 3 July, 1882 Jennie Ritchie, b. 5 Jan., 1851 daughter of William and Joanna Ritchie of Allen's Mill, Ontario, Canada. 1 ch. Edwin Bullard graduated from Brown Univ. and Newton Theological Institute and was appointed a missionary to Telagus, Allor; reappointed in 1882. He returned to the U.S. in 1892 but went back to Kavali, Nellore Dist., India in 1896 where he resided in 1905.

345. iii. George E., b. Vt. 1823; d. Everett, Mass. 24 June, 1900 aged 77 years. He could be the Elisha Huntley of Jamaica, Vt. who m. Brattleboro, Vt. 5 March, 1843 Caroline E. Woodcock. George m. Sarah E. Freeman who d. Hanson, Mass. 8 Dec., 1909 aged 77-10-0 daughter of Weston & Sally (Penniman) Freeman of Middleboro, Mass. George was a physician.

iv. Mary, b. Brattleboro, Vt. 5 Sept., 1825; d. De Funiak Springs, Fla. 6 April, 1913. She m. in August, 1858 Rev. James Harvey Parmelee, b. 4 May, 1822; d. 22 Oct., 1905. He was a Baptist minister.

Only child (surname PARMELEE):

1. Stella, b. 1863; d. 1956; m. Perry Biddle.

v. Sarah B., b. ; m. in Mass. 29 March, 1845 David B. Aldrich.

Leland Huntley organized the Free-Will Baptist Church in West Franklin, Vt. 12 Feb., 1832 with 12 members. He also served at the Jamaica, Vt. Baptist Church. Elder Leland Huntley came to the Wallingford, Vt. Baptist Church in August, 1838; labored a year; 19 were baptized.

118. Allen Huntley (Isaiah, Nathan, Aaron, Aaron, John) born in Marlow, N. H. 13 Dec., 1792; died Reading, N. Y. 28 Oct., 1864. He married (1) Sally Hitchcock about whom nothing is known and (2) 1 Nov., 1822 Sarah Gustin, born 25 July, 1799; died Lock, Cayuga Co., N. Y. 27 March, 1852.

Only child by Sally Hitchcock:

i. Mary Ann, b. Waitsfield, Vt. 14 March, 1816; d. in Salt Lake City, Utah 10 Nov., 1903. She m. (1) in Waitsfield 1 Dec., 1834 James Lewis Burnham, b. 29 Oct., 1814; d. Nauvoo, Ill. 8 Oct., 1845. She m. (2) in 1846 Joseph Young, brother of the noted Brigham Young, leader of the Mormons or Latter Day Saints.

Children (surname BURNHAM):

1. Luther Clinton, b. 28 Nov., 1835
2. Wallace Kendall, b. in Nov., 1837
3. George Franklin, b. 26 Oct., 1839
4. Marie Antoinette, b. in August, 1843
5. May Ann, b. Nauvoo, Ill. 12 Oct., 1845; d. in Salt Lake City, Utah 21 Jan., 1912. She m. 8 March, 1863 James Perry Freeze. 9 ch.

Children (surname YOUNG):

6. Almira, b. 15 Feb., 1848
7. Clementine, b. 30 July, 1850

Children by Sarah Gustin born Reading, N. Y.:

346. ii. Rollin D., b. 19 August, 1823; d. Montour Falls, N. Y. 21 Feb., 1901. He m. 22 May, 1845 Marian Eddy, b. 28 Feb., 1824; d. 11 Jan., 1897.

iii. Carlos, b. 26 Oct., 1825; d. 10 April, 1829.

iv. Wealthy, b. 6 Nov., 1827; d. Watkins, N. Y. 11 May, 1907. She m. 5 Feb., 1860 Henry Owens, b. 29 Oct., 1815; d. 4 Oct., 1902.
Children (surname OWENS):
1. Stella, b. 4 June, 1862; m. Henry C. Hall
2. Alma, b. 14 Oct., 1864; m. Lewis C. Huntley, b. 30 May, 1863 son of Isaiah B. Huntley No. 348.
3. Lillian, b. 15 Dec., 1867

347. v. Cadmus Carlos, b. 23 Nov., 1829; d. Hartford, Mich. 8 June, 1892. He m. 4 July, 1856 Polly A. Thomas of Reading, N. Y., b. 31 May, 1839; d. 15 June, 1908. 3 ch. He served in the Civil War in Co. K, 1st Mich. Cav. and was shot through the shoulder in the Battle of Smithfield, Va. 29 August, 1864.

vi. Elizabeth, b. 20 Nov., 1831; d. Yates Co., N. Y. 22 Jan., 1905. She m. 25 Dec., 1855 Daniel R. McStay, b. 10 Nov., 1834; d. Yates Co. 7 May, 1907.
Children (surname McSTAY):
1. Adelbert C., b. ; m. Sarah L. Kirns.
2. Sarah E., b. 8 Sept., 1860; m. John Montague.
3. Cora M., b. 25 Jan., 1870; m. George Perrine.
4. Leroy A., b. 24 June, 1877; m. Laura M. Jones.

vii. Sarah, b. 9 May, 1834; m. 2 March, 1861 George L. Hatfield of Reading, N. Y., b. 8 August, 1833. They lived in Quilcene, Wa.
Children (surname HATFIELD):
1. Hattie, b. 8 April, 1865; m. Burton Emmitt Legg of Speedville, N. Y. 2 ch.

348. viii. Isaiah B., b. Tyrone, N. Y. 5 March, 1839; d. in Dix, N. Y. 28 March, 1882. He m. 20 Jan., 1860 Harriet Demun, b. 25 July, 1846; d. 17 Dec., 1875.

ix. Olive Amanda, b. 23 June, 1841; d. Odessa, N. Y. 1 Feb., 1935 aged 93. She m. 14 Dec., 1864 George Addison Smith who d. 12 Feb., 1911.
Children (surname SMITH):
1. Dr. William, b. 1 Feb., 1867; m. Minnie Thatcher.
2. Florence, b. 21 Sept., 1869; m. Clarence W. Hausner, b. 1862; d. Odessa, N. Y. 1942. 4 ch.

349. x. Allen, b. 28 March, 1844; m. (1) Margaret ____ (2) Roxanna, daughter of Richard Drake and (3) a Mrs. Webster.

xi. Mary Ann, b. 17 June, 1836; d. 11 March, 1866; m. 1 Jan., 1861 Harrison Dixon.

Allen Huntley served in the War of 1812 as a Drummer in Corning's Detachment Vermont Militia. He was one of the Trustees of the Starkey Seminary, Town of Starkey, Yates Co., N. Y.—18 Feb., 1843. Allen and wife are buried in a cemetery overlooking Lake Seneca near Reading, N. Y.

119. Selden Huntley (Isaiah, Nathan, Aaron, Aaron, John) born in Marlow, N. H. 20 Oct., 1798; d. Brookfield, Vt. 8 March, 1862. He married Chelsea, Vt. 5 Sept., 1821 Dorothy Spiller born 26 Nov., 1799; died 15 July, 1880 daughter of Joseph Spiller.
Children

i. Marinda, b. 16 March, 1823; d. 3 Oct., 1908. She m. John Conant of Lowell, Mass.

ii. Sarah, b. 20 August, 1824; d. Barre, Vt. 20 Nov., 1859. She m. John Bigelow of Barre who d. 5 August, 1882.
Children (surname BIGELOW):
1. Eveline, b. 14 Jan., 1844; lived Barre, Vt. She m. 1 Jan., 1868 C. Rollin Allen, b. Brookfield, Vt. 29 May, 1844. 2 ch.
2. Charles A., b. 9 Sept., 1847; d. 30 May, 1864 from wounds received in the Battle of the Wilderness.

iii. John Hamblin, b. Chelsea, Vt. 5 Dec., 1828; d. in East Brookfield, Vt. 22 Oct., 1908. He m. (1) 7 Feb., 1865 Minora Thayer who d. Lowell, Mass. 7 Nov., 1868 aged 30 years; (2) 28 June, 1869 Julia A. Smith of West Randolph, Vt. who d. Lowell, Mass. 7 Nov., 1873 daughter of Wright and Betsey (Owens) Smith and widow of ____ Goodnow.

350. iv. George, b. 4 Feb., 1831; d. Ebensburg, Pa. 8 Jan., 1921. He m. in April, 1853 Mary Ann Roberts, b. 22 June, 1830; d. Ebensburg, Pa. 14 July, 1908.

v. Alma, b. 19 Dec., 1832; d. 25 Dec., 1853.

351. vi. Erastus, b. 16 May, 1835; d. Northfield, Vt. 26 March, 1901. He m. Lowell, Mass. 20 July, 1858 Ellen J. Nary of Brookfield, Vt., b. 17 June, 1836; d. Northfield 26 Dec., 1923 daughter of William and Mary M. (Webster) Nary. 3 ch.

352. vii. Newcomb S., b. Chelsea, Vt. 26 Sept., 1837; d. in Northfield, Vt. 12 August, 1912. He m. 1 May, 1874 Alma E. Mears, b. Williston, Vt. 4 Nov., 1846; d. 16 Dec., 1923 divorced from Henry Willey and daughter of Addison and Harriet (Brown) Mears. She m. (3) 6 Nov., 1915 Edward Carroll. Newcomb was a tinsmith. 4 ch.

viii. Harriet L., b. 10 March, 1842; lived Barre, Vt.: m 18 Oct., 1864 Asa Harrington.

ix. a daughter; d. 4 July, 1826.

Selden Huntley's brothers were all ministers; he was a blacksmith. Selden is buried in the East Brookfield, Vt. Cemetery.

120. Enoch Huntley (Nathan, Jr., Nathan, Aaron, Aaron, John) born Marlow, N. H. 12 April, 1778; died . He apparently married a Lucy Brooks whose vital records are not known.
Probable children:

i. Irena, b. ca. 1807; d. Salem, Conn. in April, 1851 aged 40 (sic). She m. in Lyme, Conn. 14 Sept., 1825 Justin Rathbun, b. ca. 1806; d. in Salem 16 Sept., 1853.

Children (surname RATHBUN):
1. Lucien B., b. ca. 1833; m. in Salem, Conn. 15 Oct., 1854 Harriet Frink.
2. Elijah W., b. 1835
3. Oramel, b. 1840
4. John, b. 1842
5. Eliza M., b. 1846

ii. Caroline, b. Lyme, Conn. 27 Dec., 1811; d. She m. 21 Nov., 1835 William Plummer Newton, b. 11 May, 1811; d. 12 Sept., 1849 son of Asa and Mary (Stow) Newton. Lived Nashua, N. H.
Child (surname NEWTON):
1. Caroline Louise, b. 1 Nov., 1845; m. Horace W. Tolles.

Enoch Huntley is apparently the man listed in the Census of 1810 of Lyme, Conn. "I, Enoch Huntley of Lyme in the County of New London, Conn. for $30 paid by Elisha Huntley of Marlow, sell all my right and title in any land in Marlow which fell to my father by my grandfather, Nathan Huntley, late of Marlow, deceased—26 Sept., 1814."[Cheshire Co., N. H. 73:288] No death record has been found for Enoch Huntley. His widow can be the Lucy Huntley who is listed as head of household in the Census of 1820 of Salem, Conn.

121. Loins Huntley (Nathan, Jr., Nathan, Aaron, Aaron, John) born Marlow, N. H. 15 Nov., 1780; died Marlow 2 Sept., 1841. He married Sally Wood of Alstead, N. H. who died 26 Jan., 1861 aged 81-8-5, daughter of Benjamin & Lucy (Olds) Wood.
Children born Marlow, N. H.:

353. i. Gardner, b. 16 Sept., 1804; d. 23 Nov., 1853. He m. (1) Acworth, N. H. 8 June, 1825 Clarissa George who d. 19 Feb., 1826 and (2) 4 May, 1827 Rhoda Tubbs, b. 26 March, 1800; d. Marlow, N. H. 20 April, 1864 daughter of Joseph and Rhoda (Henry) Tubbs. Rhoda m. (2) Capt. Ichabod H. Fletcher.

ii. Lucy, b. 12 July, 1809; d. 14 Oct., 1892. She m. Marlow, N. H. 6 April, 1826 Gurdon Lewis.
Children (surname LEWIS) born Marlow, N. H.:
1. Francis Matson, b. 5 Sept., 1827
2. Polly Marie, b. 25 Sept., 1832
3. Loynes Huntley, b. 28 May, 1835
4. Sarah Ann, b. 15 June, 1840
5. Fanny, b.
6. Mary Abby, b.
7. Lorilla, b.

iii. Mary Persons, b. 14 June, 1819; m. Russell Huntley No. **374**.

Loins or Loynes Huntley was a Selectman of Marlow, N. H. and prominent in the affairs of that town. His intention to marry Sally Wood was filed in Marlow, N. H. 10 Dec., 1802.

122. Elisha Huntley (Nathan, Jr., Nathan, Aaron, Aaron, John) born Marlow, N. H. 4 May, 1795; d. Langdon, N. H. 10 April, 1871. He married Hillsboro, N. H. 17 Jan., 1816 Betsey Carr born 12 Jan., 1796; died 20 Sept., 1855 daughter of Robert and Abigail W. (Jones) Carr. Children:

i. Eunice, b. 10 April, 1820; d. 13 April, 1892; m. 12 April, 1843 Frederick Royce and lived Charlestown, N. H.
Children (surname ROYCE):
1. William Henry, b. 1844
2. Elisha Huntley, b. 1846; d. in Nov., 1851.
3. Harvey Edward, b. 22 June, 1848
4. George Horton, b. 1 April, 1850
5. Charles, b. 15 March, 1854; d. 20 May, 1856.
6. Joshua Leland, b. 4 May, 1856
7. Achsah Elizabeth, b. 8 Nov., 1858
8. John Gustin, b. 20 March, 1861

ii. Caroline, b. 9 March, 1822; d. 20 Nov., 1871. She m. Langdon, N. H. 1 Jan., 1843 Albert H. Wheeler; lived Charlestown, N. H.
Children (surname WHEELER):
1. George Albert, b. 1 Feb., 1844; Civil War vet.
2. Robert Hammond, b. 30 Nov., 1847

iii. Abigail, b. ; d. 26 May, 1853; m. in August, 1837 Damon F. Hodge and lived in Guildhall, Caledonia Co., Vt.

354. iv. Samuel, b. in July, 1824; d. Westboro, Mass. 16 June, 1903 aged 79-11-0. He m. Mary B. Carr, b. E. Washington, N. H. 18 Feb., 1830; d. Millis, Mass. 22 Dec., 1908 aged 78-10-4 daughter of Caleb and Mary (Brockway) Carr. 3 ch.

355. v. Robert Carr, b. 8 Feb., 1827; d. Langdon, N. H. He m. (1) Ann J. Lamb who d. in Mass. 7 Jan., 1900 aged 67 years daughter of John and Lucinda (Barney) Lamb of Langdon, N. H. He m. (2) 19 March, 1900 Mrs. Calista (Brackett) French who d. 21 June, 1903 aged 71-3-16 daughter of Samuel and Esther (Gee) Brackett. 3 ch.

vi. Achsah, b. ; m. William Kendall, Chief of Police, Boston, Mass., b. 10 April, 1820; d. 13 April, 1892.
Known child (surname KENDALL):
1. William, b.

vii. Mary C. (adopted), b. ; m. in 1851 Leander C. Smith and lived Lunenburg, Vt.

Elisha Huntley served in the War of 1812 for 60 days, enlisting 27 Sept., 1814 in Capt. William Gregg's Co., Col. John Steele's 2nd N. H. Regt.

123. Elisha Huntley (Luman, Nathan, Aaron, Aaron, John)—his birth and death dates are not known and his place of death has not been found. He married Charlestown, N. H. 27 Oct., 1805 Hannah

Glidden of Unity, N. H., born ca. 1785 daughter of Simeon and Rebecca (Smith) Glidden.
Children:

i. Russell, b. 1 August, 1807; d. after 1870. He m. DeKalb, Ill. 25 Sept., 1838 Selma A. Goodell, b. Canada ca. 1814; living in 1850. No ch. found. Russell went to Illinois from Castile, Genesee Co., N. Y. about 1837 to buy timber for eastern capitalists. He built a log cabin in the timber in DeKalb Co. at the crossing of two trails and it became a tavern frequented by teamsters. Around this cabin grew the Town of DeKalb. Russell purchased an half section of land from the government and a few years later bought another half section. He laid out the Town of DeKalb in 1853 and gave the public park to DeKalb at the time of its platting also the land for the Baptist Church. Names signed to the plat of the village of DeKalb were John N. Goodell, Caroline F. Goodell, Russell Huntley, Lewis Huntley and his wife, Diantha (Goodell) Huntley. Russell sold to his cousin, Joseph F. Glidden 600 acres of land in Sect. 22 of DeKalb Twp. in the Winter of 1842-43. Joseph F. Glidden was patentee of the famous Glidden barb-wire fence.

ii. Mary, b. 19 April, 1810

356. iii. Lewman, b. N. Y. ca. 1815; living in DeKalb, Ill. in 1850. He m. Amelia _____, b. N. Y. ca. 1816

357. iv. Lewis, b. in Feb., 1816; d. DeKalb, Ill. 10 May, 1862. He m. Diantha Goodell, b. N. Y. in July, 1814; d. DeKalb 11 March, 1889. 6 ch.

It is possible that this man is the Elisha Huntley who was at Clarendon, Orleans Co., N. Y. in 1811.

124. William (Robert) Huntley (Luman, Nathan, Aaron, Aaron, John) No birth or death dates found nor place of death. His wife was Eleanor Clark daughter of Ephraim and Huldah (Clement) Clark from Weare, Mass. Eleanor was living as late as 1844 in Acworth, N.H.
Children:

358. i. Clark, b. ca. 1806; living in West Monroe, Oswego Co., N. Y. as late as 1860. Clark m. 10 Nov., 1833 Sarah Emily Castle, b. 15 Nov., 1815; d. at Beaver Dam, Wisc. 7 March, 1864 daughter of William and Sarah (Sanford) Castle. 8 ch.

ii. Eleanor, b. ; m. (1) Roger Fenton and (2) John Chandler.
Children (surname FENTON):
1. Eleanor, b. ; m. _____ Beckwith.
2. Fred V. R., b. ; m. Sophia Tuttle.

iii. Margaret, b.

iv. Robert, b.

359. v. William H., b. ; m. prob. Priscilla D. Dodge b. 22

May, 1813; d. 1 August, 1864 daughter of Malachi and Jane (Hutchins) Dodge.

360. vi. Allen, b. ca. 1810; d. Alstead, N. H. 13 Oct., 1887. He m. Rockingham, Vt. 3 April, 1833 Olive Evans who d. Alstead 21 April, 1886 aged 76-7-0. Both buried Maple-side Cemetery, Alstead.

vii. Lucinda, b.

viii. Clarissa, b. ; m. Dana Dodge of Lempster, N. H.

ix. Lucy, b.

361. x. Levi, b. in June, 1819; killed on the railroad at Rockingham, Vt. 12 March, 1883 aged 63-9-0. He m. (1) Harriet Farley (2) Rockingham, Vt. 18 Jan., 1865 Martha L. Adams. In 1850 Levi Huntley was a miller in Alstead, N. H.

William Huntley of Marlow, Yeoman and Samuel Morgan of Wethersfield, Vt., Clothier, sold to Elisha Parks of Acworth, N. H. a piece of land and a fulling mill which stood a few yards below the bridge over Cold River—12 Nov., 1811. [Cheshire Co., N. H. 61:513/4] William and Elin (sic) Huntley (he a clothier of Acworth) sold to Samuel Morgan of Acworth for $310 two pieces of land with buildings thereon and likewise a fulling mill all lying in Acworth—10 March, 1813. [Cheshire Co., N. H. 62:513] Levi Huntley gave a mortgage deed to Eleanor Huntley for land in Alstead, N. H. near Calvin Chandler's and William Minard and near the school-house—8 March, 1844. [Cheshire Co., N. H. 150:623]

125. Loved Huntley (Luman, Nathan, Aaron, Aaron, John) born probably Charlestown, N. H. ca. 1790; died presumably at Bolton, Prov. of Quebec, Canada date unknown. He married in Charlestown, N. H. 6 Oct., 1816 Fannie White, born Rockingham, Vt. 27 May, 1791 daughter of Abel and Hannah (Clossen) White.

Children:

i. Harriet, b. 1 Feb., 1821; d. y.

ii. (Harriet) Cynthia, b. Stanstead, Quebec, Canada 1 Dec., 1822; m. Lowell, Mass. 16 May, 1847 Charles Lilley.

362. iii. Curtis, b. Stanstead, Quebec 12 March, 1826; d. in Lowell, Mass. 14 March, 1893. He m. Lowell 2 Dec., 1861 Anna D. Fogg, b. 5 May, 1830; d. Somerville, Mass. 17 June, 1916 daughter of Thomas and Phebe (Harris) Fogg.

363. iv. Loved, b. ; m. Theodosia Wilson from Claremont, N. H.: possibly the Theodia who d. Boston, Mass. 12 July, 1900 aged 77-10-0 daughter of Henry and Hilda (Blake) Wilson.

v. Louisa, b. ; m. Taunton, Mass. ca. 12 Jan., 1847 Mathias Gammel of Bolton, Canada.

vi. Laura Ann, b. ; m. Shirley, Mass. 27 April, 1857 John Cotton and lived Clinton, Mass.

364. vii. George R., b. Bolton, Canada 10 May, 1833; d. at Taunton, Mass. 30 Sept., 1892. He m. Taunton 1 Oct., 1860 Emeline

Gray Strange, b. 11 April, 1840 d. 27 July, 1916 daughter of Elias and Wealthy (Babbitt) Strange.

Loved Huntley is without doubt the L. Huntley who established a fulling mill about 1820 at Bolton, Quebec, Canada.

126. Ethan Huntley (Luman, Nathan, Aaron, Aaron, John) born in Charlestown, N. H. 10 Oct., 1793; died West Brome, Prov. of Quebec, Canada 11 March, 1871. He married Charlestown, N. H. 31 May, 1819 Hannah White, born Rockingham, Vt. 17 March, 1798 daughter of Abel and Hannah (Clossen) White.
Children:

365. i. Norman, b. 10 March, 1822; d. West Brome, Quebec 14 Feb., 1912. He m. 21 Oct., 1844 Mary Pickel who d. West Brome 5 Nov., 1888. 5 ch.

366. ii. Horace R., b. 13 Sept., 1823; d. West Brome, Prov. of Quebec 26 Dec., 1869. He m. 18 May, 1847 Mary A. Gilman, b. 15 April, 1829 daughter of E. Park and Abbie (Mason) Gilman of West Brome. 6 ch.

iii. George A., b. 26 Oct., 1826. He left for California by the overland route and was never heard from again.

127. Sebra Huntley (Luman, Nathan, Aaron, Aaron, John) born probably Charlestown, N. H. in 1806; died perhaps in Newport, N. H. in 1839. He married in Charlestown 3 March, 1833 Nancy J. Nesmith, born 21 April, 1816; died Red Oak, Iowa in 1893. She married (2) Nathan Dustin, born N.H. in 1792.
Children born N.H.:

i. Jeanette C., b. 7 Jan., 1834; d. Salem, Oregon in 1877. She m. Galena, Ohio 20 March, 1855 Dr. Emory/Emore Y. Chase.

ii. Harriet H., b. 28 Dec., 1835; d. Essex, Iowa 26 March, 1892. She m. Galena, Ohio 18 Oct., 1858 D. W. Jones.
Children (surname JONES):
1. Minnie, b.
2. Janette/Nettie, b. 1863; d. 1949; m. Lawrence O. Shirk and lived Napa, Calif. 2 ch.

367. iii. Lyman Southard, b. 27 Nov., 1838; d. Warren Twp., Lucas Co., Iowa 17 Sept., 1926. He m. Galena, Ohio 26 March, 1860 Mary E. Allen daughter of Harlow and Eveline (Carpenter) Allen. 5 ch. Lyman S. served in the Civil War in the 96th Ohio Vol. Inf., rising in the ranks from Pvt. to Capt.

Sebra Huntley was a maker of musical instruments. His estate was administered by John Putnam in Newport, N. H. 18 Sept., 1839. The Nathan Dustin family is listed in the Census of 1850 in Berkshire Twp., Delaware Co., Ohio.

128. Col. Elijah Huntley (Russell, Nathan, Aaron, Aaron, John) born Marlow, N. H. 29 March, 1780; died Marlow 3 Dec., 1861. He married (1) Betsey Brockway who died Marlow 21 Jan., 1836 aged 51 yrs. (2) 29 May, 1837 Mrs. Margaret (Davis) Beckwith who died 28 March, 1843 aged 51 yrs., and (3) Roxanna ____, born ca. 1793.
Children by Betsey born Marlow, N. H.:

368. i. Willard, b. 11 April, 1803; d. Sutton, Vt. 6 Sept., 1874. He m. 4 Feb., 1828 Lucy Way, b. Lempster, N. H. 23 Feb., 1805; d. Burke, Vt. 31 August, 1888 daughter of George and Sarah (Douglas) Way. 2 ch.

ii. Orrissa, b. 24 Feb., 1805; d. 30 Nov., 1845. She m. 14 Nov., 1826 James Fletcher of Goshen, N. H. son of Josiah and Rachel (Walton) Fletcher.
Children (surname FLETCHER):
1. Willard, b.
2. Ellen, b.

iii. Marilla, b. 7 May, 1807; d. y.

369. iv. Hibbard, b. 28 July, 1810; d. Marlow, N. H. 24 March, 1876. He m. (1) Goshen, N. H. 10 June, 1834 Nancy Gragg of Newport, N. H. who d. 20 Apr., 1843 aged 36 and (2) Goshen, N. H. in Dec., 1843 Orissa Bradford who d. Marlow 21 March, 1888 aged 69 a daughter of Leonard and Mary (Jones) Bradford of Mt. Vernon, N. H. 1 ch. by each wife.

370. v. Luther, b. 26 Nov., 1812; d. Marlow 24 Nov., 1878. He m. Rhobee Huntley who d. Marlow 29 July, 1912 aged 97 years daughter of Richard H. Huntley No. **101.**

371. vi. Elijah, b. 20 Jan., 1816; d. Acworth, N. H. 22 Feb., 1877. He m. (1) 22 April, 1840 Roselva Abigail Russell of Washington, N. H. who d. 24 May, 1853 daughter of Stephen and Abigail (Elliot) Russell. He m. (2) Acworth 26 Oct., 1853 Martha J. Reed who d. Medford, Mass. 2 March, 1901 aged 75 years daughter of Amos and Patty (Stearns) Reed. 3 ch. by each wife.

372. viii. Willis Lemuel, b. 23 May, 1821; d. Marlow 5 June, 1892. He m. 23 March, 1843 Sarah J. Russell who d. 17 Dec., 1919 aged 100 yrs. and 4 months, dau. of Stephen and Abigail (Elliott) Russell. 9 ch.

Elijah Huntley served in the War of 1812 for 60 days, enlisting 25 Sept., 1814 in Steele's 2nd Regt. N. H. Militia. He was an Ensign.

129. Luther Huntley (Russell, Nathan, Aaron, Aaron, John) born Marlow, N. H. 27 August, 1786; died Sutton, Vt. 20 May, 1854. He married Marlow 30 Oct., 1806 Hannah Gale who died Sutton 28 August, 1854 daughter of Amos and Hannah Gale.
Children born Marlow, N. H.:

373. i. Loren, b. 15 July, 1810; d. Sutton, Vt. 15 March, 1896. He m. Lempster, N. H. 14 April, 1836 Marilla P. Gale who d.

Sutton 16 Feb., 1900 aged 90-6-16 daughter of James and Rhoda Gale. 2 ch.

ii. Elmira, b. 20 Dec., 1813; d. Montpelier, Muscatine Co., Iowa 1853-4. She m. (1) Sutton, Vt. 27 Nov., 1832 Levi Dolloff and (2) Phillip Warren Kibbey who d. Muscatine, Iowa 1853-4 son of John Meigs Kibbey.
Child (surname DOLLOFF):
1. Hannah Gale, b. Sandwich, N. H.; m. Lewis Clark of Davenport, Iowa. 2 ch.
Children (surname KIBBEY):
2. Susanna B., b. West Burke, Vt. 1845; d. Chicago, Ill. 1909; m. Henry E. Kingsland.
3. Meigs, b. 1847; d. 1937.

374. iii. Russell, b. 8 Jan., 1816; d. Somerville, Mass. 19 Oct., 1893. He m. Marlow, N. H. 7 June, 1838 Mary Persons Huntley who d. Somerville 13 Sept., 1897 daughter of Loins Huntley No. **121**. 8 ch.

iv. Abigail, b. 19 Feb., 1818; m. (1) Burke, Vt. 27 Sept., 1840 Charles Rice and (2) ____ Havens of Davenport, Iowa. Havens children not known.
Children (surname RICE):
1. Abigail, b. ; raised by a Curtis family; m. in Iowa a Dr. Dosh.
2. Marcellus, b.

375. v. Josiah Gale, b. 28 April, 1820; d. Medford, Mass. 20 Jan., 1898. He m. Adeline A. Harrington who d. Medford 26 April, 1901 aged 85-1-6 daughter of John and Eunice Harrington. 7 ch.

vi. Dexter B., b. 10 Nov., 1828; d. 23 Feb., 1866.

Luther Huntley served in the War of 1812 as a 3rd Lt. in Fisk's 1st Regt. N. H. Militia. In 1827 he was a Selectman of Sutton, Vt.

130. Hubbard Huntley (Russell, Nathan, Aaron, Aaron, John) born Marlow, N. H. 4 March, 1793; died in Marlow 9 March, 1843 aged 50 yrs. He married in Marlow, N. H. 27 Jan., 1814 Mehitable Mather Rogers, born 1798; died Lempster, N. H. 1889.
Children born Marlow, N. H.:

i. Amy, b. 10 June, 1815; m. Russell Huntley No. **332**.

376. ii. William R., b. ca. 1817; d. probably Minneapolis, Minn. in 1902. He m. Providence, R. I. 1 Dec., 1849 Catherine Frances Rhodes, b. 17 May, 1825; d. Minneapolis 10 Nov., 1898 daughter of Ezra and Nancy (Bruce) Rhodes. 5 ch.

iii. Calista, b. 1819; m. Asa Mather and d. 4 July, 1840 aged 21 yrs.

iv. Phebe, b. 1823; d. in 1846 aged 23 yrs.

131. Curtis Huntley (Elisha, Nathan, Aaron, Aaron, John) born Marlow, N. H. 5 Jan., 1790; died Marlow 25 Dec., 1860. He married

Marlow 15 Dec., 1811 Betsey Lewis, born 1790; died Marlow in 1865 daughter of William Lewis.
Children born Marlow, N. H.:

i. Harriet, b. 14 June, 1812; d. Marlow, N. H. 7 Oct., 1889. She m. 13 July, 1840 John Winham of Arlington, Mass. who d. Marlow 23 June, 1855 aged 53.
Children (surname WINHAM):
1. Elisha Aaron, b. 18 Sept., 1841
2. Rufus, b. 16 Nov., 1843; d. 1920. He m. Emma F. Carpenter, b. 1859; d. 1878.

377. ii. Elisha, b. 19 August, 1814; d. perhaps before 1850. He m. 22 Dec., 1842 Lurancy Whittermore, b. 1823 probably daughter of Aaron and Keziah Whittermore. 2 ch.

378. iii. Dudley H., b. 25 March, 1817; d. 30 Sept., 1906. He m. Goshen, N. H. 15 Jan., 1852 Mrs. Aurelia M. (Hall) Baker, b. 25 Dec., 1824; d. 15 Feb., 1894 daughter of Edward and Eunice (Brown) Hall. 2 ch.

379. iv. Nathan R., b. 9 Feb., 1822; d. 6 Dec., 1893. He m. Charlotte Matterson of Acworth, N. H. who d. 16 June, 1893 aged 67 yrs. daughter of Horace and Dolly (Childs) Matterson. 6 ch.

380. v. William Lewis, b. 10 Jan., 1825; d. Shelburne Falls, Mass. 2 August, 1902; bur. Stoddard, N. H. He m. Rockingham, Vt. 4 July, 1854 Parosina Azubah Stevens, b. Stoddard, N. H. 11 July, 1834; d. Northampton, Mass. 25 Oct., 1918 daughter of John and Mary H. (Stacey) Stevens, Jr. 3 ch.

vi. Polly, b.

381. vii. George C., b. 30 Oct., 1827; d. 6 May, 1894. He m. 6 June, 1855 Almira Brooks of Lempster, N. H. who d. 4 May, 1925 aged 93-2-2. 4 ch.

viii. Clarissa A., b. 23 Oct., 1831; m. Charles Matterson of Acworth, N. H.

382. ix. Alden B., b. 17 May, 1836; d. probably Cleveland, Ohio 11 June, 1890. He m. (1) Ellen A. ——, b. N. H.; d. Cleveland, Ohio 25 March, 1885 aged 45. He m. (2) Defiance, Ohio 15 Dec., 1886 Nellie M. Gordon who m. (2) Lucas Co., Ohio 25 Sept., 1894 John P. Dakins. Alden served in the Civil War as a Pvt. in Co. H, 1st N. H. Heavy Artillery.

Curtis Huntley lived in the old house which his Grandfather, Nathan Huntley, built on Marlow Hill in 1767.

132. Alden Huntley (Elisha, Nathan, Aaron, Aaron, John) born in Marlow, N. H. 5 Jan., 1798; died Marlow 7 Feb., 1873. He married (1) 14 April, 1819 Delight Gee who died 22 Dec., 1819 aged 22 years perhaps daughter of Stephen and Mary (Tinker) Gee. Alden married (2) 25 May, 1823 Hannah W. Scott, born Winchester, N. H. 26 Feb., 1800; died 23 Sept., 1857 daughter of James and Hannah (Jessel) Scott. He married (3) in July, 1859 Mrs. Harriet J. (Hodgman) Fox,

widow of Orin C. Fox and daughter of Gardner and Cynthia (Wood) Hodgman of Stoddard, N. H.
Children born Marlow, N. H.:

383. i. Lucius Lorenzo, b. 24 March, 1824; d. Mason City, Iowa 19 June, 1907. Lucius m. (1) Calista Baker Smith, b. Marlow, N. H. 25 March, 1826; d. Charles City, Iowa 27 Feb., 1868. He m. (2) 2 Nov., 1870 Mrs. Lucy Ellen (Randall) Huntley, b. Brookfield, N. Y. 8 Feb., 1844; d. Mason City, Iowa 8 Dec., 1927 widow of Charles H. Huntley son of Oliver D. Huntley, No. 228 and dau. of Elisha and Lucy M. (York) Randall. 9 ch.

384. ii. Elisha Alanson, b. 28 Nov., 1825; d. Boston, Mass. 30 Dec., 1888. He m. Marlow, N. H. 29 Sept., 1846 Ruth Sleeper Gee, b. 16 April, 1826; d. Hartford, Conn. 19 Oct., 1895 daughter of Elisha and Judith (Brown) Gee. 4 ch.

iii. Delight, b. 28 August, 1829; d. Newport, N. H. 26 April, 1907. She m. 6 March, 1856 Francis J. Rogers who d. 23 Sept., 1891; bur. Marlow, N. H.
Children (surname ROGERS):
1. Ellen H., b. 10 June, 1857
2. Frank, b. 20 April, 1865

Alden Huntley inherited his father's farm of 432 acres on Marlow Hill in 1835 but upon his marriage to his third wife, Mrs. Harriet J. Fox, he removed to her farm on Fox Hill. Alden Huntley was Postmaster on Marlow Hill from 1836 to 1851 when the office on the Hill was discontinued. In 1845 the church and other buildings on the Hill were moved to the "Plains" south of Marlow Hill which then became the main Village of Marlow. His mother, Clarinda (sic), aged 86, lived with him in 1850.

133. Rufus Huntley (Elisha, Nathan, Aaron, Aaron, John) born in Marlow, N. H. 14 Jan., 1803; died Marlow 23 March, 1830. He married 27 Nov., 1823 Betsey Morrison, born Alstead, N. H. 1 June, 1805; died 22 August, 1850 daughter of Samuel Morrison and Mrs. Betsey (Hosler) Whitcomb. She married (2) Alanson Hall of Hancock, N. H.
Child born Marlow, N. H.:

385. i. Erastus W. Rufus, b. 27 Oct., 1825; d. Hancock, N. H. 15 Dec., 1856 aged 31. He m. (1) Antrim, N. H. 15 March, 1849 Cordelia H. Gates who d. 10 August, 1851 and (2) Temple, N. H. 28 Oct., 1852 Emeline Wilson daughter of Isaac and Ruth Wilson.

134. Daniel Huntley (Daniel, Daniel, Daniel, Aaron, John) born Horton, Kings Co., Nova Scotia 20 Dec., 1781; died Horton probably in 1839. He married 17 Feb., 1813 Ruby Pineo, born 19 July, 1784 daughter of David and Rebecca (West) Pineo.
Children born Horton Twp., Kings Co., N. S.:

386. i. Daniel, b. 6 March, 1814; d. Hantsport, N. S. in 1891. He m. Rebekah Davison, b. 1823; d. 22 Dec., 1863 aged 40

years daughter of Asa Davison, an early settler of Hantsport. Daniel m. (2) Cornwallis, N. S. 2 Oct., 1864 Sarah A. Lamont, dau. of Joel & Rebekah Lamont. Daniel was a shipwright; built the brig "Neander" in 1852 of which he was part owner.

ii. Rebecca Ann, b. 15 May, 1816; m. Elijah Cox.
Children (surname COX):
1. Gibbs Pineo; m. Martha Coffin.
2. Ruby; m. Elijah C. Borden.
3. Daniel David,
4. Alonzo,

iii. Sarah Jane, b. 10 April, 1819; d. 17 April, 1867; m. George Woolaver, b. 4 Oct., 1816; d. 15 Feb., 1860 eldest son of Christian and Ann (McHattie) Woolaver. George was the first blacksmith in Hantsport; his smithy stood in a corner of the Woolaver homestead in Hantsport where Avon and Prince St. now meet (1959).
Children (surname WOOLAVER):
1. Ruby Ann, b. 1840; d. 31 May, 1897. She m. Rufus Comstock, b. 1833; d. 3 August, 1913.
2. John Rufus, b. 1842; d. 14 March, 1931. He m. Regina Churchill daughter of Senator Ezra and Ann (Davison) Churchill.
3. Mary Jane, b. 1847; d. 22 Dec., 1874. She m. William Borden.
4. Daniel; d. y.
5. Ida Catherine, b. 5 Nov., 1858; d. 26 Jan., 1948. She m. Edward Brown Shaw.

iv. Esther, b. 13/20 Dec., 1821; m. Stephen C. West.

387. v. Capt. David Rufus, b. 11 July, 1826; m. 1 Oct., 1851 Deborah West daughter of Elijah West of Cornwallis, N. S. He was Capt. of the brig "Neander" built in 1852 at Falmouth, N. S. by his brother, Daniel. In his later years he worked in Churchill's shipyard in Hantsport, N. S.

Administration on the estate of Daniel Huntley, shipwright, late of Cornwallis, N. S. was granted 28 Oct., 1839 to his widow, Ruby and to his son, Daniel. The inventory amounted to £1,076.10.0. Final division and settlement was made 14 Jan., 1842.

135. Peter W. Huntley (Daniel, Daniel, Daniel, Aaron, John) born Horton, N. S. 26 Nov., 1783; died Scotts Bay, N. S. 12 March, 1867. His gravestone gives his age as 90. He married 17 Jan., 1805 Mrs. Rizpah (Merriam) McRoberts who died Scotts Bay 1, Sept., 1866 aged 100 years probably daughter of Ebenezer Merriam of Cornwallis, N. S. Children born Scotts Bay, N. S.:

i. Peter, b. ; probably the Peter Huntley, who with James McRoberts Huntley sold land in East Machias, Me. in 1841.

388. ii. William Daniel, bapt. 28 April, 1808; d. 16 Feb., 1896

aged 89 years. He m. (1) Betsey Pritchard (2) Priscilla Hazel who d. 29 March, 1868 aged 55 years and (3) Mrs. Lydia (Dexter) Brown who d. 2 May, 1893 aged 73 years.

389. iii. James McRoberts, bapt. 28 April, 1808; d. Holmes Bay, Washington Co., Maine 13 Jan., 1887 aged 77 years (sic). He m. Mary A. Jones who d. 22 Dec., 1886 aged 71 years. 9 ch.

iv. Rebecca, b. ca. 1810; lived Machiasport, Maine; m. ca. 1829 James Dow, b. ca. 1800, a shipcarpenter. [The Book of Dow, p. 760]

Children (surname DOW):

1. William E., b. 12 Oct., 1829; m. Alma Ackley
2. Abbie, b. 5 April, 1831; d. ca. 1852.
3. Andrew J., b. 3 Feb., 1834
4. Jennette, b. 6 March, 1836; m. Robert Hair
5. George W., b. 6 Feb., 1839; m. Hannah Stuart
6. John E., b. August, 1841; sea captain
7. Lizzie, b. 25 May, 1844; m. A. St. John
8. Rizpah, b. 23 June, 1846; m. John Bryant
9. James E., b. 23 Sept., 1848; m. Clara Sherman

The 1st of Feb., 1814 Peter Huntley and Rizpah, his wife, of the District of Pictou, County of Halifax in the Prov. of Nova Scotia, conveyed the land deeded to Peter Huntley by Peter Wickwire, for 50 pounds, to Ebenezer Merriam.

Peter Huntley of Cornwallis, Yeoman, sold to Daniel Huntley (his brother) all rights of his Father, Daniel Huntley, Jr. (No. 44) in Cornwallis being a lot of land on the north side of Pero River about 300 acres also a lot of land lying on Cornwallis Mountain about 470 acres which was laid out to Daniel Huntley, Sr. (No. **16**)—13 April, 1812. [Cornwallis, N. S. 7:404]

136. Enoch Huntley (Daniel, Daniel, Daniel, Aaron, John) born in Horton, N. S. 22 August, 1788; died Horton 20 May, 1867. He married 17 March, 1813 Mary Ann Phillips, born 30 Nov., 1791; died 18 May, 1871 daughter of an English sea-captain.

Children born Horton, N. S.:

i. Rebecca, b. 15 Dec., 1813; d. 23 May, 1858; m. a cousin, David Coffill, son of Patrick and Sarah (Huntley) Coffill.

Children (surname COFFILL):

1. Prudence, b.
2. Harris, b.

ii. Ruth, b. 21 July, 1815; m. Richard Taylor and removed to Ionia Co., Michigan ca. 1837.

390. iii. John Simpson, b. 1 August, 1817; m. Mary Densmore

391. iv. James, b. 23 May, 1819; d. 22 Oct., 1892. He m. 15 Nov., 1840 Rachel Densmore, b. 11 July, 1820; d. 1875. 11 ch.

392. v. Isaac, b. 18 April, 1821; d. Avonport, N. S. 23 April, 1901. He m. Mary Brown of Gaspereau, N. S. b. ca. 1823; d. 13 Sept., 1902. 6 ch.

393. vi. Freeman, b. 23 April, 1823; d. in Dec., 1908. He m. Caroline McBurnie of Five Islands, N. S., b. ca. 1843.

394. vii. Enoch, b. ca. 1827; d. Ionia Co., Mich. 18 July, 1882 aged 54. His wife, Mary C. ____ d. in Saranac, Mich. 9 Feb., 1893 aged 55 years.

viii. Sarah Ann, b. ; m. (1) Joseph Densmore and (2) Asa Hamilton of Noel, Hants Co., N. S.
Children (surname DENSMORE):
1. Evangeline, b.
2. Thomas, b.
3. Otis, b.
4. John, b.
5. Jane, b.
6. Catherine, b.
7. Ann, b.
Children (surname HAMILTON):
8. Frederick, b.
9. Addie, b.
10. Laura, b.
11. Maggie, b.

ix. Mary Eliza, b. ; m. as his 2nd wife, Benjamin Woodworth, b. 2 Jan., 1806; d. Saranac, Mich. in 1881 son of Ira and Deborah (Sanford) Woodworth.
Her children (surname WOODWORTH):
1. Albert C., b. 1852; m. Orissa Wells
2. Jane Cordelia, b. ; m. ____ Woodruff.
3. Eliza Dora; d. aged 10.

395. x. Daniel K., b. ca. 1832; d. 29 Dec., 1905; bur. at Hortonville, N. S. United Church Cem. He m. Esther A. Lockhart who d. 14 March, 1908 aged 71 yrs. & 4 mos. 5 ch.

137. Asa Huntley (Daniel, Daniel, Daniel, Aaron, John) born in Horton, N. S. ca. 1802; died at Scotts Bay, N. S. 7 Sept., 1876 aged 74 yrs. He married Lydia Sanford, born 2 Sept., 1796; died 27 August, 1883 aged 86 years, daughter of Daniel and Ruby (Strong) Sanford.

Children born Scotts Bay, N. S.:

396. i. Daniel, b. ca. 1829; d. 20 August, 1903. He m. Emeline/Emma Ells, b. ca. 1834 daughter of Elisha and Phoebe (Pineo) Ells. 5 ch.

ii. Ruby, b. ca. 1831; m. a Bowen or Bowman and went to Calif.

iii. Sarah Jane, b. ca. 1833; m. 20 March, 1851 Lemuel Ells, b. ca. 1828 in Canning, Kings Co., N. S. son of Jonathan and Mary (Lonsbury) Ells.
Children (surname ELLS):
1. Beatrice, b. ca. 1852; never m.
2. Asa Bertram, b. 9 Oct., 1853; m. Bertha Reed of Boston, Mass., b. 22 Oct., 1856. 2 daus.

3. Ernest, b. ca. 1856; moved to the U. S.; m. Angelina Cox. 4 ch.
4. Morton, b. ca. 1857; moved to the U. S.
5. Lydia, b. ca. 1859; m. Owen Burbridge. 4 ch.
6. Jane E./Eliza, b. 1864; m. _____ Anthony.
7. Ruby, b. ca. 1868; m. William Tupper.

Asa Huntley was a farmer and a Wesleyan Methodist. The 1st of April, 1837 Asa Huntley and Lydia, his wife, conveyed 100 acres of land on North Mountain to Peter Woodworth for £60. [Cornwallis, N. S. 10:454]

138. William Huntley (Jason, Daniel, Daniel, Aaron, John) born Bass Creek, Kings Co., N. S. 24 August, 1806; died 27 March, 1882. He married 26 Jan., 1831 Margaret Pineo, born 12 Nov., 1808; died in 1889 daughter of John Pineo.
Children: (Bible record)

397. i. John H., b. 8 Dec., 1831; m. Margaret Green.

398. ii. Harris H., b. 15 May, 1833; d. North Middleboro, Mass. 9 August, 1910. He m. Cornwallis, N. S. 1 April, 1856 Eunice Cross Seacord Vaughn, b. Greenfield, N. S. 7 April, 1835; d. Middleboro, Mass. 28 Dec., 1919 daughter of David W. C. and Eliza (Beganson) Vaughn. 4 ch.

iii. Rebecca A., b. 25 April, 1835; m. Cornwallis, N. S. 16 Nov., 1856 James Barkhouse.

iv. Watey E., b. 30 Dec., 1837; m. William Barkhouse.

399. v. William Andrew, b. 24 Jan., 1839; d. Camden, Maine in 1928; m. Georgianna Wilbur.

vi. Simon D., b. 12 July, 1840; d. an infant.

400. vii. Judah, b. 13 Dec., 1844; m. Nancy Green.

viii. Sarah M., b. 17 Jan., 1848; m. Joseph Corkum.

ix. Martha, b. 19 June, 1850; m. Abraham Pineo.

401. x. Noble, b. 23 Oct., 1853; d. North Middleboro, Mass. 6 May, 1916. He m. Agnes Rachel McClellan, b. Walton, N. S. 10 May, 1858; d. 19 July, 1914 dau. of Isaac McClellan.

The 1st of May, 1831 William Huntley and Margaret, his wife, conveyed to Jason Huntley for £172-10.0, 69 acres at Bass Creek. [Cornwallis, N. S. 9:359] On the same date, Jason had conveyed the same property to his son, William Huntley No. **138** and it is evidently the same property which Jason Huntley then deeded to James Huntley No. **139**, following.

139. James M. Huntley (Jason, Daniel, Daniel, Aaron, John) born Bass Creek, Kings Co., N. S. (no dates of birth or death have been found) He seems to be the James Huntley who married Fannie Eaton, born Granville, N. S. in 1806 daughter of James and Lucy (Farnsworth) Eaton.
Children:

402. i. Alexander, b. ca. 1829; m. Julia Bigelow, b. Medford, N. S. ca. 1832 dau. of Justus & Olivia Bigelow.

403. ii. George E., b. Medford, N. S. ca. 1828; d. Newburyport, Mass. 26 Feb., 1895 aged 57 years. He m. Lucy Ann Bigelow, b. Canning, N. S. ca. 1839; d. Newburyport 5 April, 1898 daughter of Ebenezer and Waity (Sanford) Bigelow, Jr.

404. iii. Rufus, b. Medford, N. S. ca. 1845; m. 18 Feb., 1869 Martha Kerr, b. Cornwallis ca. 1850 dau. of Mathew & Eunice Kerr.

iv. Martha, b. ;

v. Ruth, b. ; m. 9 July, 1855 Benjamin H. Brown, b. ca. 1825 son of James and Sarah Alice (Weaver) Brown.

Children (surname BROWN):

1. Eleanora, b. 29 Jan., 1856; d. 29 Dec., 1919; m. Canning, N. S. 25 Dec., 1884 Joseph Watson Sanford, b. 13 July, 1850; d. 21 August, 1935 son of James and Angelina S. (Newcomb) Sanford.
2. Edward, b. 1856
3. Bessie, b. 1858
4. Harry (twin), b. 1862; d. in Calif., unm.
5. Hattie (twin), b. 1862; d. in N. S., unm.
6. Major, b. 1866; m. Susie Aubin.
7. Rufus, b. 1868; d. Edmonton, Alberta, Canada
8. Kate, b. 1871; m. Frank Hoyt; d. Newburyport, Mass.

vi. Frederick, b. _____; m. Eliza Lodge.

James Huntley bought a lot of land in Cornwallis, N. S. from Ebenezer Merriam for £50—29 June, 1829. [Cornwallis, N. S. 8:398] James also bought 13¼ acres at Bass Creek for £12 from Bateman Cox—5 Dec., 1831. [Cornwallis, N. S. 9:358]

140. Samuel B. Huntley (Jason, Daniel, Daniel, Aaron, John) born Bass Creek, King's Co., N. S. ca. 1822; died time and place unknown. He married Ruth Rockwell about whom nothing is known at this time. Children probably all born Medford, N. S.:

i. Mary Eliza, b. ca. 1852; m. 26 June, 1869 James L. Franklin, b. ca. 1843.

ii. Ruth, b. ca. 1854; m. 3 June, 1874 John William Fuller, b. Medford, N. S. ca. 1847. Ruth d. 1 July, 1904.

iii. Emmerson, b. ca. 1857; drowned 21 August, 1876 at _____ Island aged 19 years.

iv. Charles, b. ca. 1862

v. Clifford B., b. ca. 1869; m. Chelsea, Mass. 1 Jan., 1889 Jennie S. Gordon, daughter of Alexander and Elizabeth Gordon.

Samuel B. Huntley is evidently the S. B. Huntley listed in the 1861 Census of Kings Co., N. S. with 2 males and 4 females in his family. He was a Baptist.

141. Jacob Huntley (Jacob, Jacob, Daniel, Aaron, John) born 1 Jan., 1773 (Pease Family Bible); died Bakersfield, Vermont in March, 1820. He married Abigail Buker, born ca. 1775; apparently died in Bakersfield after 1830 daughter of Zebulon Buker, Revolutionary soldier and his 1st wife, Deborah Randall.

Children born Bakersfield, Vt.:

405. i. Seth P., b. 12 March, 1796; d. Eden, Vt. 1 August, 1862. He m. Bakersfield, Vt. 23 Nov., 1817 Hannah Fields, b. Phelps, N. Y. 12 Nov., 1798; d. Underhill, Vt. 8 August, 1883 daughter of Rufus and Lydia (Davis) Fields. 10 ch.

406. ii. Jacob L., b. 14 Feb., 1798; d. Cambridge, Vt. 3 Oct., 1890. He. m. (1) Potton, Quebec, Hannah Fullington who d. in 1840. Jacob L. m. (2) 27 Oct., 1842 Sarah Gordon, b. Canada 22 Nov., 1804; d. in Cambridge, Vt. 21 Jan., 1892. Jacob Huntley served in the War of 1812 as a Pvt. in Capt. Daniel Stearn's Co., Vt. Militia and was in the Battle of Plattsburg. He was a shoemaker. 9 ch.

407. iii. Joseph Stoddard, b. 2 June, 1800; d. 18 Nov., 1888 aged 88-5-16; bur. cemetery in Lindina Twp., Juneau Co., Wisc. He m. Malone, N. Y. in the Spring of 1824 Esther Baker, b. 12 May, 1798; d. Springvale, Wisc. 25 Feb., 1873 aged 74-9-13; bur. Ohio cemetery, Rio, Wisc. 3 ch.

iv. Patty Webster, b. 7 May, 1802; m. before 1829 Freeman Brooks; lived Lawrence, St. Lawrence Co. N. Y. in 1829. She is probably the Mrs. Martha Hines of North Hyde Park, Vt. who testified in 1883 that she was a sister of Joseph Stoddard Huntley No. **407** of Springvale, Wisc.

408. v. Alvin, b. 26 Sept., 1803; d. probably Vestal, Broome Co., N. Y. in 1886. He m. Eliza _____, b. Pa. ca. 1820. 6 ch.

vi. Abigail, b. 4 April, 1805

409. vii. Randall, b. 9 Nov., 1806; d. Binghamton, N. Y. 22 Nov., 1891. He m. 11 March, 1830 Mary Godfrey Stratton, b. 22 Nov., 1808; d. 8 Jan., 1877. In 1840 lived in Vestal, Broome Co., N. Y.

viii. Rhoda Hamilton, b. 12 Feb., 1809

410. ix. Horatio S., b. 5 March, 1811; d. 12 Sept., 1877 aged 66-6-7; bur. cemetery in Sect. 13, Summit Twp., Juneau Co., Wisc. He m. Mercy J. _____, b. N. Y.; d. 11 Jan., 1892 aged 77 years. Had at least 4 daughters.

x. Polly (twin); d. 9 Jan., 1813

xi. Dolly (twin); d. 9 Jan., 1813

Some of the Huntley genealogists concluded that Jacob Huntley of Bakersfield, Vt. (my No. 141) was the Jacob Huntley No. **46** but that man would have been at least 30 years older than Abigail Buker who married Jacob Huntley No. 141. The Census of 1810 for Franklin Co., Vt., shows that the Jacob Huntley of Bakersfield was born in the period 1765 to 1784 so presumably could be the Jacob Huntley, born 1

Jan., 1773 and recorded in the Pease Bible. Abigail Huntley is listed as head of household in the Census of 1830 of Bakersfield, Vt. so did not die in 1829 as previously reported.

Jacob Huntley of Bakersfield, Vt. wrote his Will 25 March, 1818 leaving all of his personal and real estate to "my well-beloved wife, Abigail, for her support and comfort and that of our minor children as long as she remains a widow and at her decease all the real estate is to be divided equally among my several children." Amos Towne, Joseph Barrett and Cyrus Barns witnessed the Will. Widow Abigail Huntley presented this document to the Probate Court held at St. Albans, Vt. 24 March, 1820. Alvin, Abigail and Randall Huntley all of Bakersfield, Vt., minors and heirs of Jacob Huntley late of Bakersfield and over the age of 14 made choice of Abigail Huntley, their Mother, to be their guardian—24 June, 1822. Jacob, Patty W. and Joseph Huntley, heirs of Jacob Huntley and of lawful age consent to sell real estate of their Father—27 May, 1822. At the Probate Court for the District of Georgia, Franklin Co., Vt. held 10 Feb., 1823—Widow Abigail Huntley was appointed guardian of Rhoda and Horatio Huntley (under 14) with instructions to make an inventory of all of the estate of her wards by the last Wednesday of Feb., 1824. Most of Jacob Huntley's property consisted of Lot No. 21 in Bakersfield, Vt. formerly called Knowlton's Gore. There are many deeds recorded for Jacob Huntley and family in Bakersfield, Vt. Deed Books 4 and 5 between the years 1814 and 1841.

142. **Amos Huntley** (Amos, Jacob, Daniel, Aaron, John) born Washington, Mass. 12 Nov., 1779; died probably in the Town of Eagle, Allegheny Co. (now Wyoming Co.), N. Y. in 1829. He married ca. 1805 Adah Pardee, born Washington, Mass. 11 Sept., 1783; died Pierpont, Ohio 15 Oct., 1859 daughter of Jonathan and Tryphena (Beecher) Pardee.

Children:

411. i. Harlow, b. Oneida Co., N. Y. 19 July, 1806; d. in Hadley Twp., Pike Co., Ill. 6 March, 1880. He m. in Pike, Alleghany Co., N. Y. 13 March, 1825 Roxanna Elmira Partridge, b. Hampshire Co., Mass. 25 Dec., 1808; d. 19 Sept., 1877 daughter of John and Roxanna (Loveland) Partridge. 12 ch.

412. ii. Henry C., b. Oneida Co., N. Y. 21 April, 1811; d. Cherry Hill, Erie Co., Pa. 10 Dec., 1872. He m. 23 Oct., 1836 Eliza A. Brown, b. Vt. 5 Oct., 1811 and d. Farber, Audrain Co., Mo. 11 April, 1884.

413. iii. Horace H., b. ca. 1815; d. prob. Hadley, Pike Co., Ill. before 1870. He m. in Springfield, Erie Co., Pa. 23 Oct., 1845 Lucinda Wilson, b. N. Y. ca. 1821. 5 ch.

414. iv. Alvin, b. prob. Eagle Twp., Wyoming Co., N. Y. 5 Sept., 1817; d. Monroe Twp., Ashtabula Co., Ohio 17 July, 1893. He m. in Monroe Twp. 5 Feb., 1844 Sally Haviland, b. 5

Dec., 1820; d. 6 June, 1895 daughter of John and Mary (Hayward) Haviland.

v. Mary Ann, b. prob. Eagle Twp., Wyoming Co., N. Y. 28 July, 1820; d. Laddonia, Mo. 25 Oct., 1893. She m. in Conneaut, Erie Co., Pa. 7 May, 1843 Joseph Palmer Smith, b. Springfield, Erie Co., Pa. 16 March, 1820; d. Laddonia, Mo. 4 Dec., 1902 son of Hezekiah and Rebecca (Parker) Smith. He m. (2) 8 Sept., 1894 Mrs. Hattie (Huntington) Venable.

Children (surname SMITH):

1. Paulina, b. 16 Feb., 1844; d. 1929. She m. 4 July, 1862 Alonzo M. Huntley son of Henry C. Huntley No. **412**.
2. Amos, b. 8 Dec., 1845; d. 20 Dec., 1845.
3. Lillis Franklin, b. 25 August, 1847; d. Endicott, Wa. 4 August, 1912. He m. Jennet _____, b. 29 July, 1847; d. 30 July, 1921.
4. Aurora Celestia, b. 14 Nov., 1849; m. 11 May, 1873 James Fairres. 8 ch.
5. a son, b. 3 March, 1852; lived two days.
6. Lucius Beecher, b. 26 April, 1853; d. Colfax, Wa.; m. 27 Feb., 1878 Sadie Marsh. 8 ch.
7. Mary Effie, b. 30 April, 1855; d. 26 April, 1877.
8. Horace, b. 6 Feb., 1858; d. 21 Jan., 1860.
9. Benjamin, b. 4 June, 1863; d. 1 Sept., 1878.

vi. Amanda, b. ; m. William Knox.

Children (surname KNOX):

1. Oliver E., b.
2. Mary, b.

vii. Martha, b. 1829; d. 1905. She m. David F. Clark.

Children (surname CLARK):

1. Morton B., b. 1852; d. 1935; m. Louise Love.
2. David Grant, b. 1865; d. 1934; m. Ida Kohler.

viii. child d. y. in Eagle Twp.; bur. Lyonsburg, N. Y.

ix. child d. y. in Eagle Twp.; bur. Lyonsburg, N. Y.

Amos Huntley lived for a time in Oneida Co., N. Y. but removed to what was then Allegheny Co., N. Y. where he was a first settler ca. 1815-16 in the eastern part of the town of Eagle, now in Wyoming Co., N. Y. Here Amos Huntley kept an Inn and also built the first sawmill on Wiscoy Creek at Lyonsburg. He operated the first distillery and enjoyed a thriving business especially among the Indians. The first post office was established about 1820 and Harlow Huntley was the first post rider and continued for a number of years. [Beer's History of Wyoming Co., N. Y.:183-189] Harlow Huntley, next of kin to Amos Huntley, deceased, made application 25 June, 1829 that administration on the estate of said Amos Huntley be granted to William Shallies of Pike. On the same day, administration was granted Mr. Shallies by Zephaniah L. Caswell, Surrogate at Angelica in Alleghany Co., N. Y.

143. William Huntley (Amos, Jacob, Daniel, Aaron, John) born in Washington, Mass. 5 Sept., 1783; died according to tradition in the family of typhoid in "York" State at the same time as his sister, Lydia and his brother, Elisha. He married Sarah DeForest of Sheffield, Mass. who died 25 Dec., 1842 aged 53 years. She is probably the Mrs. Sally Huntley who married (2) in Washington, Mass. 15 June, 1831 John Holmes.
Child:

415. i. William, b. 20 Dec., 1814; d. New Marlboro, Mass. 19 August, 1875. He m. Marlboro, Mass. 8 Jan., 1834 Marietta Kline, b. Egremont, Mass. 28 Dec., 1814; d. Elizabeth, N. J. 6 Jan., 1903 daughter of John and Patty (Rowley) Kline. 5 ch.

144. Ezekiel Huntley (Amos, Jacob, Daniel, Aaron, John) born in Washington, Mass. 3 Jan., 1785; died Monroe Twp., Ashtabula Co., Ohio 9 March, 1858. His wife was Minerva Brooks, born N. Y. 11 August, 1787; died Monroe Twp. 22 Feb., 1873 aged 85-6-11.
Children:

416. i. Eri Brooks, b. Paris, Oneida Co., N. Y. 8 March, 1811; d. Cooper, Mich. 3 June, 1886. He m. Martha Clark, b. Rehoboth, Mass. 13 April, 1816; d. Cooper, Mich. 1 April, 1872. 3 ch.

417. ii. Ezekiel Warren, b. Ohio 13 Feb., 1813; d. Plainwell, Mich. 21 Sept., 1898 aged 85-7-8. He m. in Pierpont, Ohio 3 Jan., 1838 Eliza Gould, b. N. Y. ca. 1816; d. 1879, m. (2) 3 Feb., 1881 Mrs. Cornelia W. (Foster) Hart.

iii. Mary M., b. ca. 1816; m. Kingsville, Ohio 10 June, 1838 John Holmes, b. N. Y. ca. 1815.
Children (surname HOLMES):
1. Loren, b. 1842
2. Ellen, b. 1847
3. Melissa, b. 1854

iv. Chauncey L., b. ca. 1817; d. prob. Plainwell, Mich. after 1880, unm.; joined the Presbyterian Church, Monroe Twp., 2 Nov., 1834.

v. Julia S., b. ; m. Kingsville, Ohio 23 August, 1840 Jesse M. Smith. She joined the Presbyterian Church, Monroe Twp. 2 Nov., 1834.

vi. Lois E., b. 1825; d. 1902, unm.

418. vii. Charles V., b. ca. 1827; d. Plainwell, Mich. 11 May, 1880. He m. Jefferson, Ohio 28 Sept., 1853 Caroline Hardy who d. 7 Sept., 1861 aged 31 yrs., daughter of B. F. Hardy. He m. (2) Mary Norton who d. Plainwell, Mich. 18 Dec., 1887 aged 44 yrs. daughter of Asa and Barbara Norton. 4 ch.

viii. Esther C., b. ca. 1831; m. Monroe Twp., Ashtabula Co., Ohio 14 March, 1853 George A. Roundy.

Ezekiel Huntley served in the War of 1812 in King's 3rd Regt., Ohio Militia. Ezekiel wrote his Will 3 Feb., 1858 which was approved and recorded at a Probate court held 16 March, 1858 in Jefferson, Ohio. Ezekiel Huntley left all of his estate both real and personal to his wife, Minerva and made her executrix of his Will.

145. James Huntley (Amos, Jacob, Daniel, Aaron, John) born in Washington, Mass. 4 July 1793; died Pierpont, Ohio 11 Dec., 1867 aged 74 yrs. He married Denmark, Ohio 12 May, 1818, Lydia Hart, born Litchfield, Conn. 3 Sept., 1794; died Pierpont 19 Feb., 1861 aged 67 yrs., daughter of Benjamin and Hannah (Curtis) Hart. Children born Pierpont, Ohio:

419. i. William Hart, b. 11 April, 1819; d. 29 May, 1893 aged 73 yrs.; bur. Mount Hope Cemetery, San Diego, Calif. He m. 16 Oct., 1845 Lovina Mitchell who d. 11 Feb., 1847.

420. ii. Milo, b. 5 Nov., 1820; d. Pierpont 9 Nov., 1877. He. m. Sarah Follett, b. Auburn, N. Y. 10 Dec., 1832; d. Pierpont, Ohio 25 Feb., 1905 daughter of Gratus and Polly (Hunter) Follett. 3 ch.

iii. Harriet E., b. 12 Nov., 1822; d. 2 March, 1871; m. (1) Pierpont 29 April, 1846 Lewis Lombard of Conneaut, Ohio who d. 11 Oct., 1847 aged 31 yrs. and (2) Henry Hathaway, b. 3 Nov., 1807; d. 11 March, 1893; bur. Evergreen Cem., Pierpont, Ohio.
Child (surname LOMBARD):
1. Louisa P., b. 1847; m. Hadley Waterman.
Children (surname HATHAWAY):
2. Dolly, b. 1863; d. 1938; m. Warren Greenwood.
3. a son

iv. Phoebe L., b. 14 Jan., 1825; d. 5 March, 1896; m. Pierpont 14 Feb., 1850 Edmund Dean Wright, b. 26 Feb., 1827; d. 9 July, 1870 son of Lampson Wright.
Children (surname WRIGHT):
1. William, b. ; m. ____ Rockwell.
2. Louie, b.
3. Laurel, b.
4. Cyrus Huntley, b. 1858; m. Anne Thomas.
5. Lillian V., b. 1862; m. Jonathan E. Thomas.
6. Zeal E., b. 1867; d. 1942; m. Luella M. Brown.
7. Clyde S., b. 1870; d. Kingsville, Ohio 1953.

421. v. Dwight, L., b. 25 Oct., 1831; d. Pierpont 20 Dec., 1897. He m. Susan J. Carver, b. Pa. 20 Oct., 1837; d. Pierpont 31 August, 1890 daughter of John and Octavia (Hurd) Carver.

The History of Northeastern Ohio, 1893 states that James Huntley came to Pierpont Twp., Ashtabula Co., Ohio when there were only a few scattered families in the area. He built a log cabin on the "creek" road about a mile and a half from the center of the

town, later erecting a frame house (which is no longer standing) on the same property. He was a farmer and a prominent man in his community.

146. Orange Huntley (Amos, Jacob, Daniel, Aaron, John) born in Washington, Mass. 19 May, 1796 twin of Orin; died probably in Pierpont, Ohio before the Census of 1820. He married in Denmark, Ohio 23 Jan., 1817 Clarissa Reed, born N. Y. ca. 1798, who apparently married (2) 11 Jan., 1821 Marvin Cook.
Only child:

i. name and sex unknown. This child could be the Harlow Huntley who m. in Erie Co., Ohio 22 April, 1840, Pelina Clough.

In 1893 Mrs. D. W. Brown (Jennie Huntley) presented a paper "The Family History of the Huntleys" at the 15th Reunion of the Pierpont, Ohio Huntley group in which she stated "Orange Huntley, his twin brother, died when he was a comparatively young man, leaving a wife and one child." Unfortunately Mrs. Brown did not name the child.

147. Orin Huntley (Amos, Jacob, Daniel, Aaron, John) born Washington, Mass. 19 May, 1796 twin of Orange; died Conneaut, Erie Co., Pa. 14 April, 1865. He married in 1818 Charity Blakesley, born N. Y. 22 May, 1798; died 28 March, 1890 aged 91-10-6.
Children:

i. Orpha Mavis, b. ; joined the Presbyterian Church, Monroe Twp., Ashtabula Co., Ohio 1 Jan., 1835.

422. ii. Orange S., b. 20 May, 1824; d. 1906; bur. East Springfield, Pa. cem. He m. Clarissa Rozine Carter, b. Ohio ca. 1827; d. 1912 daughter of Franklin H. and Clarissa (Putney) Carter. 6 ch.

iii. Savilla, b. 1825; m. John Woodard of Girard, Pa.
Children (surname WOODARD):
1. Laura, b.
2. Emma, b.
3. Marydell, b.
4. Cora, b.
5. Minnie, b.

423. iv. Samuel E., b. 26 Feb., 1827; d. 8 Dec., 1899. He m. (1) Charlotte H. Woodard, b. Springboro, Pa. 26 April, 1824; d. 28 March, 1887 daughter of John Woodard and (2) at the Reed House, Erie, Pa. 18 June, 1888 Mrs. Lucy Hedding, both of Cherry Hill, Pa. Samuel and Charlotte are buried in the Kelloggsville, Ohio cemetery. 5 ch.

v. Amos, b. 1831; d. 24 April, 1852 aged 21 years; buried Clark's Corners, Ohio.

vi. Jennie/Jane, b. ca. 1838; m. David W. Brown.

Mrs. D. W. Brown stated in her "Huntley history" that Orin had first settled in Pierpont, Ohio but sold his place in 1842 and moved to Conneaut Twp., Erie Co., Pa. where he spent the rest of his life. Orin Huntley and some of his family are buried in a small cemetery at Clark's Corners, Ohio which is very near the Pa. border if not on it. It's a dandy; has beautiful blackberries growing in it.

148. Hiram Huntley (Amos, Jacob, Daniel, Aaron, John) born in Washington, Mass. 18 Dec., 1803; died Pierpont, Ohio 26 Sept., 1834. He married Pierpont 7 Jan., 1830 Alvira/Elvira Leonard, born 2 Jan., 1808; died 9 Nov., 1882 daughter of Asa & Esther (Brown) Leonard. She married (2) in Pierpont 14 Feb., 1839 Joseph Williams.

Children:

i. Lydia, b. 20 Oct., 1830; d. 18 August, 1862; m. Reuben Perry Benjamin, b. 1827; d. 1898.

ii. Louisa, b. 16 May, 1833; m. Lewis Williams.

Mrs. D. W. Brown in her "Huntley history" of 1893 stated that "Hiram Huntley also died quite young, leaving two daughters and no son to bear the Huntley name."

149. Calvin Huntley (Phineas, James, Daniel, Aaron, John) born Lyme, Conn. in 1783 (not recorded there); died Exeter, Otsego Co., N. Y. 3 April, 1834 aged 51 years. He married Martha/Patty Latham who died Exeter 22 March, 1868 aged 80 years. She evidently married (2) Joseph Mallard, born in England ca. 1810; died in Exeter in 1890.

Children born Exeter, Otsego Co., N. Y.:

i. Caroline, b. 1809; d. 18 June, 1827 aged 18 years. She m. Rev. Ephraim Hall, b. N. H. in 1799; d. in Exeter 4 Feb., 1832.

Child (surname HALL):

1. Russell, b. and d. 18 June, 1827.

424. ii. Albert Phineas, b. 20 Nov., 1810; d. 15 Feb., 1888 aged 77 yrs. He m. (1) Richfield, N. Y. 14 Jan., 1835 Caroline Marquisee who d. 23 Dec., 1837 aged 23 yrs. and (2) Plainfield, N. Y. 26 March, 1845 Abigail D. Thomas, b. 14 August, 1820; d. Exeter 2 April, 1911 aged 90 yrs., daughter of Anthony and Phebe (Doty) Thomas. Abigail lived on the old Huntley homestead in Wharton Creek valley.

iii. Sheldin, d. 22 Jan., 1817 in his 3rd year.

425. iv. Calvin, b. 15 Jan., 1818; d. Sergeant Bluff, Ia. 24 Sept., 1878. He m. 13 Feb., 1838 Olive Wood Huntley who d. Sergeant Bluff 14 July, 1892 dau. of James C. Huntley No. **159**. Calvin moved to Sergeant Bluff in 1872.

v. Patty Ann, d. 16 Dec., 1834 aged 14 years.

Calvin Huntley died intestate; letters of administration were filed in Otsego Co., N. Y. Surrogate Court 11 April, 1834. [Letters

of Administration B:262] Widow Martha Huntley's marriage to Joseph Mallard seemingly is an impossible union; she was at least twenty-three years older than he if her gravestone record is correct.

Census records do not help. In 1850 Martha Mallard was only ten years older than her husband but in 1860 she is listed as twenty years older than Joseph. Joseph Mallard's gravestone shows that he was born in 1821 but the Census records of 1850, 1860 and 1870 indicate that he was born in 1810 or 1811. Joseph Mallard married (2) by 1870 Nora L. Brigham who was at least twenty-two years younger than he; she survived him.

By his Will of 16 June, 1888 Joseph Mallard left bequests of $200 and $100 to various children of Calvin Huntley No. 425.

Calvin Huntley No. 149 was paid 25¢ for being a witness in Lyme, Conn. in April 1797.

150. William Huntley (Reynold, James, Daniel, Aaron, John) born Lyme, Conn. 31 May, 1781; died Manlius, N. Y. 31 Dec., 1864 aged 83 years & 7 mos. He married (1) Lydia _____ who died Manlius 14 March, 1858 aged 75 years & 6 mos. and (2) Mrs. Elizabeth Bearsley who died Manlius 29 Oct., 1882 aged 80 years, widow of D. W. Bearsley.

Children born Manlius, N. Y.:

i. William, d. 5 August, 1815 aged 13 years.

ii. Betsey, d. 2 March, 1813 aged 8 years.

426. iii. George Washington, b. 16 Jan., 1815; d. Syracuse, N. Y. 23 August, 1873. He m. (1) Barbara Ann Carhart who d. in DeWitt, N. Y. 20 Oct., 1851 aged 35 years; bur. Kirkville, N. Y. He m. (2) 13 May, 1852 Mrs. Cordelia E. (Goodrich) Wheeler, widow of Samuel Wheeler, b. 10 May, 1824; d. 6 Nov., 1905.

William Huntley sold to his brother, Daniel Huntley, for $2,000 part of Lot #57 in Manlius, N. Y.—31 July, 1817. [Onondaga Co., N. Y. T:301] William Huntley purchased for $450 part of Lot #6 in the Town of Manlius from John Wilcox of Charlestown, County of Montgomery, N. Y.—2 Feb., 1822. [Onondaga Co., N. Y. DD:21] William Huntley and Lydia, his wife and Allen Lathrop and Azuba (Ackley) Lathrop, his wife, parties of the first part sold to Amos Story, party of the second part, for $700 part of Lot #54 in the Town of Manlius—16 August, 1826. [Onondaga Co., N. Y. HH:397] The Census of 1850 shows that William Huntley's first wife, Lydia, was born in Mass. ca. 1782. William Huntley was an Ensign in the 147th N. Y. Militia and Capt. in the 176th N. Y. Militia.

151. Adam Stanton Huntley (Reynold, James, Daniel, Aaron, John) born Lyme, Conn. 12 Nov., 1785; died Manlius, N. Y. 8 August, 1848 aged 61-8-24 (sic). He married Harriet H. _____ who married (2) _____Withey. Harriet was born ca. 1798 and was living in 1850.

Children born Manlius, N. Y.:

427. i. Azariah, b. ca. 1813; place and date of death not known. He m. Eveline Dibble, b. ca. 1812.
ii. perhaps Laura, b. ca. 1817; m. Thomas Boyd.
428. iii. Stanton, b. ca. 1818; d. Brookfield, Linn Co., Mo. 16 Feb., 1886 aged 64-10-24 (sic). He m. Mary A. (perhaps Eaton), b. 1822; d. Brookfield in 1886; bur. Rose Hill Cem., Brookfield, Mo.
iv. Thomas M., d. 29 August, 1823 aged 2-3-0.
v. George L., d. 17 Sept., 1823 aged 0-6-23.
vi. Henry L., d. 5 August, 1825 aged 11 mos.
vii. Alonzo, b. 1825
viii. Mary Ann, b. 6 Sept., 1826; d. 17 May, 1846.
429. ix. Christopher V., b. 12 Sept., 1829; d. Sterling, Cayuga Co. N. Y. 1 Sept., 1915. He m. Cato, N. Y. 24 March, 1850 Philinda Amelia Cleveland who d. 13 June, 1896. He served in the Civil War in Co. I, 111th N. Y. Vol. Inf. 3 ch.
x. perhaps Amelia, b. ca. 1830

Adam S. Huntley was a Lt. in the 176th N. Y. Militia. It is possible that Adam S. Huntley's wife, Harriet, was a Briggs or a Brigg's in-law because Noah Briggs and Lydia, his wife, of Utica, N. Y. and Adam S. Huntley and Harriet, his wife, of Manlius, N. Y. of the first part sold land in Manlius to Frederick and George Reals of Manlius of the second part for $650—5 March, 1822. [Onondaga Co., N. Y. BB:315] Adam S. Huntley also sold land in Manlius to Noah Briggs of the Town of Burlington, Otsego Co., N. Y. for $4,000. [Onondaga Co., N. Y. T:301] The Noah Briggs of Burlington, N. Y. and Utica, N. Y. are apparently the same man.

152. Daniel Huntley (Reynold, James, Daniel, Aaron, John) born Lyme, Conn. 15 August, 1792; died Manlius, N. Y. between 1821 and 1831. His wife, Betsey _____, was a widow in 1831.
Children: (Census of 1820)
i. a son b. 1810-20
ii. a son b. 1810-20

Daniel Huntley bought from his brother, William, part of Lot #54 for $2,000—31 July, 1817. Adam S. Huntley witnessed this deed. [Onondaga Co., N. Y. T:301] Daniel Huntley and Betsey, his wife, sold part of this land to Ebenezer M. Curtis for $1,062—17 Sept., 1821. [Onondaga Co., N. Y. DD:303] Widow Betsey sold the rest of her interest in Lot #54 in Manlius, N. Y. to D. Soughton in 1831. There are no probate records for either Daniel or Betsey Huntley in the Onondaga Co., N. Y. Surrogate Court.

153. Ira Huntley (Ira, James, Daniel, Aaron, John) born in Lyme, Conn. ca. 1788; died on a business trip to Erie Co., N. Y. 3 Sept., 1826. Ira married ca. 1808 Zilphia Eaton, born in Schenectady, N. Y. ca. 1787; died Manlius, N. Y. 25 June, 1839 aged 52 years daughter of Lt. Ephraim and Zilphia (Cady) Eaton.
Children born Manlius, N. Y.:

i. Polly, b. ca. 1809; m. (1) Levi Shults and (2) Timothy Readon/Reardon.
Children (surname SHULTS):
1. Levi, m. Sarah Lurkins; lived in Mich.
2. Phidelia, m. George Lurkins; lived in Mich.
Child (surname READON/REARDON):
3. Frances, m. _____ Wickens; had 2 ch.

430. ii. Enoch, b. 14 March, 1810; d. Manlius, N. Y. 6 June, 1873. He m. (1) Susan J. Whalen who d. 29 March, 1857 aged 33 years and (2) 11 Oct., 1857 Matilda C. Swan, b. 1825; d. 18 Dec., 1891 daughter of Levi and Patience (Pierce) Swan. 5 ch.

431. iii. Charles, b. 1814; d. after 1900 perhaps in Mich. He m. (1) Mary C. Reals who d. 18 March, 1851 and (2) Mrs. Eliza (Reals) Jones who d. in 1887 dau. of Frederick Reals.

iv. Sophronia, b. ; m. John R. Chapman and lived Newark, N. J. She received $1,000 from the estate of her brother, Lyman Huntley.
Children (surname CHAPMAN):
1. Adelbert who m. (2) Waity Eaton widow of Liberty Ludington and dau. of Col. Nathan and Waity (Clark) Eaton.
2. Eugene, b.
3. Celestia, m. Leonard Ferbeck; lived Newark, New Jersey.

432. v. Lyman, b. 23 Jan., 1816; d. DeWitt, N. Y. 19 Jan., 1900; m. 19 May, 1840 Louisa M. Chapman, b. 1 Jan., 1820; d. Syracuse, N. Y. 30 Dec., 1906 dau. of Moses and Hannah Chapman. Both buried Jamesville, N. Y. cemetery.

vi. Esther Ann, b. 17 Oct., 1818; d. 17 March, 1839. She m. Zacheus Patterson.

vii. Martha M., b. 18 August, 1821; d. Syracuse, N. Y. 21 Jan., 1905. She m. (1) 12 Jan., 1840 William R. Crittenden, b. Kent, Conn. 23 Jan., 1806; d. Manlius, N. Y. 16 Oct., 1850 and (2) 16 Jan., 1853 George Brown, b. Oppenheim, N. Y. 20 Oct., 1811; d. Kirkville, N. Y. 3 July, 1899 son of William and Lucina (Stanley) Brown.
Children (surname CRITTENDEN):
1. Mary, b. 26 Oct., 1842; d. in June, 1848.
2. Francis E., b. 2 April, 1846; d. 28 Sept., 1849.
3. William R., b. 9 Jan., 1851; d. 18 May, 1851
Child (surname BROWN):
4. Martha Zilphia, b. 25 May, 1860; m. (1) 1878 Leonard B. Webb and (2) 19 Feb., 1911 Frederick S. Hammond, b. Gilsom, N. H. 19 August, 1859. Records on the Huntley family compiled by this family and called the "Hammond papers" were later owned by Prof. Carleton J. H. Hayes of Afton, N. Y. now deceased.

433. viii. Jackson, b. 27 April, 1826; d. Bedford, Calhoun Co., Mich. 18 August, 1895. He m. Manlius, N. Y. 20 Nov., 1853 Ellen Dean, b. Manlius 30 March, 1833; d. Battle Creek, Mich. 29 Jan., 1917 aged 83-9-15 daughter of John and Lois (Scovil) Dean. 5 ch. Jackson Huntley was a cradle maker.

The military service which Mrs. Ivy H. Horn gave to this Ira Huntley in her Huntley History of 1953 should be credited to Ira Huntley No. 212 of Genesee Co., N. Y. who removed to Bath, Ohio and received a pension for that service.

154. Lee Huntley (Ira, James, Daniel, Aaron, John) born probably in Lyme, Conn. ca. 1790; died Manlius, N. Y. 17 Feb., 1815. He married Nancy (perhaps Dayharsh) who survived him.
Only child:

i. Sabrina, b. ca. 1815; d. perhaps in 1819.

Lee Huntley served in the War of 1812 as a Pvt. in the 13th Regt. N. Y. Militia. His daughter, Sabrina, received a minor child's pension from 1815 to 1819. Lee's brother, James Huntley, was appointed guardian to Sabrina 20 July, 1819.

155. James W. Huntley (Ira, James, Daniel, Aaron, John) born in Lyme, Conn. ca. 1793 (not recorded there): died Oneida Valley, Madison Co., N. Y. in 1885. He probably married (1) Nancy, widow of his brother, Lee. His pension records show that he married Manlius, N. Y. in Nov., 1816 Nancy Dayharsh who died about 1845. He married (2) Mrs. Mary (Ours) Warner, born Herkimer Co., N. Y. 10 Jan., 1802; died Manlius, N. Y. 27 May, 1875 daughter of William and Mary Ours and widow of Solomon Warner.
Children born Manlius, N. Y.:

434. i. Lee, b. ca. 1817; d. Alaiedon, Ingham Co., Mich. 2 July, 1904. He m. Martha Maude Post who d. in Veray, Mich. 31 March, 1909 aged 87-7-14 dau. of Jotham and Sarah (Powell) Post. 7 ch.

ii. Henrietta, b. ca. 1820; m. Edmund M. Reed, Sr.; had 8 sons and lived Oneida Valley, N. Y.
Children (surname REED):
1. George V., b.
2. William F., b.
3. Edmund M., Jr., b.
4. Daniel C., b.
5.
6.
7.
8.

iii. Nancy, b. 3 August, 1822; d. 7 April, 1903; bur. Baldwinsville, N. Y. She m. Smith Young, b. 19 Feb., 1817; d. 11 Oct., 1889.

iv. Isaac, b. ca. 1844; was a boatman living in Kirkville, N. Y. in 1860 aged 16.

James Huntley served in the War of 1812 as a Pvt. in Capt. Daniel Mulholland's Co. and also Capt. Miles Allen's Co., New York Militia for which he received a pension by Cert. #17,888. He is buried in Oneida Valley, N. Y. 4 April, 1845—James Huntley and Mary, his wife, convey to William Ours land which was her right of dower in the estate of Solomon Warner, deceased—Lot #55 in the Town of Manlius. [Onondaga Co., N. Y. 91:425]

156. **Marvin Huntley** (Marvin, James, Daniel, Aaron, John) born in Lyme, Conn. 10 August, 1800; died Old Lyme, Conn. 19 Dec., 1886; buried Laysville Cemetery, Old Lyme. He married Mrs. Hannah (Caulkins) Palmer, widow of Joshua Palmer and dau. of Lemuel and Lucretia (Chappell) Caulkins. She was born 5 April, 1797; died Old Lyme 25 Sept., 1876 aged 78 years.
Children born Lyme, Conn.:

i. Frances E., b. 1828; d. Old Lyme, Conn. 20 July, 1908. She m. 6 June, 1847 Emerson Mixter, b. Wilbraham, Mass. 17 May, 1823; d. Old Lyme 5 March, 1919 son of Rev. George and Chloe (Caulkins) Mixter.
Only child (surname MIXTER):
1. Carrie L., b. 1859; m. Old Lyme, Conn. 29 Dec., 1878, Henry L. Comstock.

435. ii. John Marvin, b. 17 Feb., 1830; d. Old Lyme, Conn. 27 Oct., 1902. He m. Lyme 25 Sept., 1849 Adelia N. Caulkins, b. 7 March, 1831; d. Old Lyme, Conn. 8 June, 1914 dau. of David & Delia ( ) Caulkins. 12 ch.

Marvin Huntley lived in the Laysville section of Old Lyme; both he and his wife are buried in the Laysville cemetery. His old home was removed from Laysville and now (1976) stands adjacent to the Florence Griswold House in Old Lyme, Conn. Marvin was a farmer. His inventory taken 23 Feb., 1887 lists carpenter & joiners tools and an interest in a shop on the land of Emerson Mixter. The Lyme Historical Society purchased the Marvin Huntley House in 1974 for $75,000.

157. **Abel Lord Huntley** (Marvin, James, Daniel, Aaron, John) born Lyme, Conn. 12 June, 1805; died East Lyme, Conn. 11 Dec., 1886. He married (1) Lyme 16 March, 1831 Lydia B. Reed who died 18 Oct., 1851 aged 42 years and (2) Waterford, Conn. 5 Dec., 1852 Harriet Caulkins, born 2 April, 1821; died 30 Oct., 1865 daughter of Ezekiel and Polly (Darrow) Caulkins. Abel L. married (3) Old Lyme 4 March, 1866 Jane E. Watrous, born Lyme 10 June, 1831; died Old Lyme 12 Dec., 1912 dau. of Jared and Mary (Denison) Watrous.
Children by Lydia born Lyme, Conn.:

i. Ely N., b. ca. 1833; lived in North Bloomfield Twp., Nevada Co., Calif. in 1880, unm.

436. ii. Richard S., b. ca. 1834; lived in same household with his brother, Ely N., in 1880. He m. Katherine _____, b. Pa. ca, 1854. 2 sons in 1880.

iii. Caroline S., b. ca. 1835; m. East Lyme, Conn. 11 June, 1856 Lorenzo Beckwith.

iv. Joseph W., b. 1836; d. of wounds received in the Battle of Roanoke Island, N. C. 16 Feb., 1862. He was a Pvt. in the 8th Conn. Vol. Inf.

Child by Harriet born Lyme, Conn.:

v. Oscar W., b. ca. 1854; d. 12 April, 1866 aged 12.

Children by Jane born Old Lyme, Conn.:

vi. Abel Lord, b. 1867; d. Sailor's Snug Harbor, New York City in 1950. He left home as a youth; went to sea finally becoming Captain of the largest tug boat in the world in 1916, the "Paul Jones" owned by the Thames Towboat Co., New London, Conn.

vii. Jane/Jennie, b. 1871; d. Old Lyme, Conn. 1903. She m. Chester Haynes.

Abel Lord Huntley is buried in the Banta or Plant's Dam Cemetery in East Lyme, Conn.

158. Joseph Douglas Huntley (Marvin, James, Daniel, Aaron, John) born Lyme, Conn. 23 Sept., 1809; died East Lyme 2 Sept., 1895; married (1) Lyme 16 Sept., 1844 Elizabeth A. Gorton, born 23 March, 1822; died 16 April, 1859 daughter of Collins and Mary (Chappell) Gorton. He married (2) Waterford, Conn. 15 Dec., 1859 Hannah Douglas Holt, born 1 May, 1828; died in East Lyme 21 March, 1925 aged 97-10-27 daughter of Joel and Hannah (Douglas) Holt.

Children by Elizabeth born East Lyme, Conn.:

i. Robert (twin), b. 15 August, 1849; d. y.

ii. Orlando G. (twin), b. 15 August, 1849; d. 7 Nov., 1851.

iii. Mary E., b. 13 Sept., 1852; d. 10 July, 1864.

iv. Emma Douglas, b. 7 April, 1856; d. East Lyme, Ct. 7 Jan., 1903. She m. Irvin E. Watrous who d. East Lyme in Nov., 1907.

Children by Hannah born East Lyme, Conn.:

v. Joseph Holt, b. 20 June, 1863; d. 26 July, 1864.

vi. Sarah Holt, b. 14 Oct., 1865; d. East Lyme, 21 Feb., 1919. She m. 4 April, 1888 Charles H. Champion, b. 17 Feb., 1862; d. 30 March, 1932.

Children (surname CHAMPION):

1. Charles H., lived Ellington, Conn.
2. Ruth Holt, m. N. Harold Parker of Niantic, Ct.
3. Theodore Douglas, b. 27 March, 1894; d. unm.
4. Ralph Elijah, b. 25 August, 1896; d. Belleview, Fla. 27 June, 1970. He m. Josephine Champion; served in WWI.

vii. Mary Douglas, b. in 1874; d. 11 Sept., 1931. She m. 14 April, 1897 Frederick W. Martin, b. 1865.

Joseph Douglas Huntley inherited the old Capt. James Huntley home place which became the property of Julius T. Rogers who sold it in 1910 to Morton F. Plant a well-known millionaire. Mr. Plant used it for an hunting preserve. The land is now owned by the State of Connecticut and used by the National Guard. The old Joseph Douglas Huntley house was torn down in the 1960s. Adelia, widow of John Marvin Huntley No. **435**, wrote to Starr D. Huntley of West Exeter, N. Y. in 1912 stating that the area had long been known as "Huntley Hollow."

159. James Caulkins Huntley (James, James, Daniel, Aaron, John) born Exeter, Otsego Co., N. Y. 10 April, 1797; died West Winfield, N. Y. 29 March, 1879. He married 4 July, 1818, Laura Wood, born in N. H. 24 April, 1799; died 27 July, 1865.
Children born Exeter, Otsego Co., N. Y.:

437. i. Russell, b. 5 Jan., 1819; d. Ilion, N. Y. 28 Dec., 1900. He m. (1) DeWitt, N. Y. 16 April, 1851 Clarinda Talbot daughter of John and Almira (Adams) Talbot and (2) Harriet ____ who d. 1899.

ii. Olive Wood, b. 20 Sept., 1821; m. Calvin Huntley No. **425**; moved to Sergeant Bluff, Iowa.

iii. Lydia A., b. 27 August, 1822; d. August, 1857; m. in Richfield, N. Y. 20 Nov., 1849, Fred Tanner.
Child (surname TANNER):
1. James C., b.

438. iv. James Florus, b. 12 Jan., 1825; d. Oneida, N. Y. 7 March, 1888. He m. (1) Esther E. Freeman who d. in Durhamville, N. Y. 16 Dec., 1873 aged 46 yrs., daughter of Samuel Freeman of Williamstown, N. Y. and (2) Mrs. Caroline Fargo, b. 15 Dec., 1840 widow of Miles Fargo and daughter of Lester and Mary (Tilden) Hitchcock. 6 ch. The Medical Diploma of Jacobum F. Huntley (sic) is in Oneida Co., N. Y. Deeds [351:453].

v. Laura W., b. 20 July, 1826; d. 16 Dec., 1864. She m. 25 April, 1850 as his 3rd wife Henry H. Babcock, b. Bridgewater, N. Y. 28 Nov., 1806; d. 26 April, 1881.
Children (surname BABCOCK):
1. Herbert Huntley, b. 16 May, 1854
2. James Joshua, b. 9 Nov., 1859; d. y.
3. Fannie, b. 6 July, 1864; d. 16 Dec., 1864

439. vi. Porter S., b. 6 Sept., 1828; d. New Hartford, N. Y. 11 April, 1891. He m. (1) Mary E. Joslyn who d. 10 Oct., 1860 aged 22 years and (2) at Utica, N. Y. 27 Sept., 1865 Mrs. Mary M. Joslyn of Wampsville, N. Y.

vii. George W., b. 6 June, 1830; d. Madison, Wisc.

440. viii. Alonzo B., b. 20 Mch., 1832; d. Loyalton, Calif. in August, 1905. He m. 3 Nov., 1860 Julia Ferris, b. Yates Co., N. Y. 8 April, 1836. 2 ch.

ix. Julia Bennett, b. 18 Feb., 1835; d. Newark, N. J. 4 Oct., 1906. She m. West Winfield, N. Y. Prof. Edmund Otis Hovey, b. Norwich, Vt. 24 May, 1829; d. Newark, N. J. 23 Feb., 1902 son of Edmund and Lavinia (Grow) Hovey. He was Professor of Greek, Hebrew and Latin; Supt. of schools Newark, N. J.

Children (surname HOVEY):
1. Leon L., b. 21 Feb., 1861; d. next day.
2. Clara M., b. 23 May, 1863; m. Charles Ritter.
3. Laura F., b. 7 April, 1866; m. Wilbur T. Sayer.

441. x. Carlos C., b. 28 March, 1838; d. San Luis Obispo, Calif. He is probably the Charles Huntly listed in the Census of 1880 at Yuba Twp., Sutter Co., Calif. with a wife, Anna R., b. Wisc., ca. 1850.

160. Isaac Huntley (James, James, Daniel, Aaron, John) born in Exeter, N. Y. 22 Jan., 1802; d. Exeter 18 April, 1879. He married 22 Oct., 1826 Sarah Ann Doty, born 10 Dec., 1809; died 18 May, 1888 daughter of William and Sarah (Rosekranz) Doty.

Children:

i. Delia Briggs, b. 22 June, 1828; d. Galesville, Wisc. 6 April, 1911. She m. 15 May, 1845 Rev. John M. Dutton, b. 20 Feb., 1825; d. Galesville, Wisc. 5 March, 1907 son of Samuel & Betsey Dutton.
Children (surname DUTTON):
1. Charles T., b. 30 Nov., 1846
2. Mary E., b. 20 April, 1850
3. Lydia A., b. 25 Dec., 1852
4. Isaac A., b. 12 June, 1855
5. Alice, b. 18 Oct., 1858
6. George E., b. 13 March, 1861; d. Galesville, Wisc. 28 Jan., 1906. He m. Jennie A. Barnett.
7. Cora B., b. 5 Oct., 1866
8. Jennie E., b. 9 Sept., 1870

ii. Sarah Almira, b. 26 March, 1831; d. 28 Oct., 1843.

iii. Imogene Elizabeth, b. 28 Sept., 1833; d. 20 Dec., 1893. She m. 10 April, 1856 James David Bliss, b. 5 May, 1832; d. 13 Dec., 1893
Child (surname BLISS):
1. Imogene E., b. 12 June, 1857

iv. Frances Amertia, b. 20 Jan., 1837; d. about 1930. She m. Richfield, N. Y. 31 March, 1857 Judson B. Cutler, b. 21 March, 1831; d. 5 March, 1873 son of Bradley and Thankful (Spencer) Cutler.
Children (surname CUTLER):
1. Herbert J., b. 2 Jan., 1869; lived Kirkwood, Ill.; m. in 1884 Caroline Hasler. 3 ch.

2. Mary Maud, b. 12 Jan., 1862; d. 1940. She m. Ilion, N. Y. in 1883 George T. Brockway, b. Winfield, N. Y. 5 June, 1857. 2 ch.
3. Earl Duane, b. 10 March, 1864; d. 3 Feb., 1921. He m. Elmira, N. Y. in 1895 Maud Grant.

442. v. Isaac Newton, b. 5 April, 1840; d. Exeter, N. Y. 7 Feb., 1872. He m. 16 June, 1864 Mary E. Farnsworth, b. 8 Jan., 1844. Probably the Isaac N. Huntley who served in the Civil War from LaGrange, Wisc. as Corp. in Co. E, 28th Wisc., Inf.

vi. Eunice Caroline, b. 3 Dec., 1842; d. 23 Dec., 1905. She m. 18 Nov., 1868 John Stern Ames, b. 23 August, 1839; lived Richfield, N. Y.

Children (surname AMES):

1. Ray H., b. 15 Jan., 1870
2. Clara (twin), b. 21 Feb., 1875
3. Cara (twin), b. 21 Feb., 1875
4. Sherman Huntley, b. 23 July, 1883; d. 8 May, 1965.

vii. Clarissa Shelburn, b. 7 Dec., 1844; d. 22 Sept., 1912; m. Ilion, N. Y. 27 March, 1865 John Wesley McLaughlin, b. 4 Feb., 1841; d. 27 Nov., 1904 son of David and Sarah A. McLaughlin. 3 ch.

viii. Sarah Uretta, b. 21 Nov., 1847; d. 26 Dec., 1892; m. 13 Nov., 1872 William Henry Rounds, b. 30 Nov., 1838; d. 5 Dec., 1924. No ch.

161. Charles Huntley (James, James, Daniel, Aaron, John) born in Exeter, N. Y. 5 July, 1807; died Exeter 28 Oct., 1887. He married 16 Feb., 1831 Lorissa Barstow, born 10 Dec., 1810; died Exeter 28 May, 1890 daughter of Charles and Dolly Barstow.

Children born Exeter, Otsego, Co., N. Y.:

i. Olivia L., b. 17 July, 1832; d. 30 August, 1862; m. 6 Jan., 1852 Clark H. Thomas.

Children (surname THOMAS):

1. Charles D., b.
2. Harry, b.
3. Homer A., b. 1862

ii. Flora Ann, b. 14 Sept., 1833; d. 26 Sept., 1925.

3 iii. Manley B., b. 1 Feb., 1835; d. 4 Feb., 1907.

441. iv. Delavan Charles, b. 16 Sept., 1836; d. 30 July, 1930. He m. 12 June, 1867 Ellen Amanda Bass, b. 9 June, 1844; d. 12 June, 1921 daughter of Eleazer and Eliza (McFarland) Bass. 3 ch. His nephew Homer A. Thomas, aged 7, lived with him in 1870.

v. Mary Janett, b. 16 April, 1841; d. 13 Dec., 1923; m. 25 Nov., 1866 Delos E. Bass, b. 20 May, 1840; d. 18 March, 1921.

Children (surname BASS):

1. Flora, b. 30 August, 1868; m. William Swan.

2. Grace, b. 2 August, 1870; m. Albert Williams.
3. Maud, b. in June, 1873; m. William Fitch.
4. Bruce, b. ; m. Lula Rainey.
5. Lisle, b. ; m. Francelia Talbot.

vi. Alice L., b. 4 March, 1851; d. Plainfield, N. Y. 1 Jan., 1932. She m. 7 Feb., 1872 Floyd E. Armstrong, b. 1849; d. 1912.

Children (surname ARMSTRONG):

1. Ralph, b. in Jan., 1875; d. 1893.
2. Roy D., b. 2 May, 1883; m. Bertha Spicer.
3. Florence, b. 9 July, 1887; m. John Rogers.

Charles Huntley wrote his Will 14 March, 1879. He mentions his three grandchildren: Charles D., Harry and Homer A. Thomas, children of his deceased daughter, Olivia L. Thomas and his remaining five children: Flora A., Manley B. and Delavan C. Huntley, Jeanette Bass, Alice Armstrong. [Otsego Co., N. Y. Surrogate Court Wills 35:271/2]

162. Lyman Huntley (James, James, Daniel, Aaron, John) born in Exeter, N. Y. 3 Feb., 1809; died Exeter 2 August, 1901. He married 5 April, 1830 Elizabeth Tisdale, born 25 June, 1804; died 1 March, 1879 daughter of Denison and Anna (Freeman) Tisdale of Parish, Oswego Co., N. Y.

Children:

i. Emeline Elizabeth, b. 2 Jan., 1831; d. Miller's Mills, N. Y. 9 April, 1857.

ii. Lester Carol Enfield, b. 22 May, 1832; d. 25 August, 1864. He served in the Civil War in the 152nd N. Y. Inf. and was killed in the Battle of Ream's Station, Va.

444. iii. Denison Tisdale, b. 26 Nov., 1833; d. Crescent City, Oklahoma 10 April, 1895. He m. 16 April, 1855 Emily V. Foskett b. N. Y. 19 March, 1837; d. Independence, Kansas 1 June, 1912 dau. of Grove and Hannah (Pierce) Foskett. She m. (2) 17 Jan., 1903 Henry Koch who d. 4 Jan., 1912. Denison T. served in the Civil War as Sgt. in the 152nd N. Y. Inf. and was wounded several times and disabled in the Battle of the Wilderness 5 May, 1864. Emily V. Huntley served in the Civil War as a Nurse, Medical Dept., U. S. Vols. 8 ch.

iv. Julian Wilkins, b. 9 Feb., 1836; d. 2 Dec., 1863. He served in the Civil War from Delavan, Tazewell Co., Ill. a Pvt. in Co. B, 73rd Ill. Inf.

v. Henry Clark, b. 20 Sept., 1837; d. 9 Feb., 1838.

vi. Eusebia Neville, b. 9 Feb., 1839; d. Rockford, Ill. 28 Sept. 1894. She taught school for 15 years and then took a medical course at Michigan University. Dr. Eusebia moved to Rockford, Ill. in 1873 and built up a large practice, although much of her professional work was done for charity. Her death resulted from injuries re-

ceived when her horse became frightened and ran away, throwing her and a companion, Miss Robinson to the ground. [Rockford, Ill. "Morning Star"—29 Sept., 1894]

445. vii. Sanford Freeman, b. 5 Oct., 1840; d. Miller, So. Dakota 18 Nov., 1927. He m. in 1872 Abi Louise Townsend, b. 13 Feb., 1842; d. 18 Nov., 1914. He served in the Civil War a Pvt. in Co. B, 152nd N. Y. Inf. He was principal of several schools before being ordained a Congregational minister. Abi belonged to the Society of Friends. 4 ch.

viii. Cyrena Julia, b. 5 May, 1842; d. Wessington Springs, So. Dakota 13 April, 1912. She m. in Mohawk, N. Y. 6 Oct., 1863 Oliver Perry Ayer who d. 27 May, 1896. He was the first ticket agent at the L. D. & W. RR Station in So. Columbia, N. Y.

Children (surname AYER):

1. Adin, b. ; m.
2.
3.

ix. Lydia Ann, b. 3 May, 1844; d. Norris, Illinois in 1870. She m. in 1868 James M. McCutcheon, Esq.

446. x. Lemuel DeLloyd, b. 12 June, 1846; m. 30 Sept., 1868 Maggie Davis. 4 ch.

Lyman Huntley was a sadler and harness maker. He was also a Baptist minister ordained at Jordonville, N. Y. in 1845. He lived in Columbia Twp., Herkimer Co., N. Y. in the villages of Miller's Mills and South Columbia where his children were born and where he and his wife are buried. Lyman Huntley's Family Bible was in the possession of Mrs. Fred D. Green of Miller, S. D., daughter of Sanford F. Huntley No. **445**. Lyman Huntley of the Town of Columbia, Herkimer Co., N. Y. and Elizabeth, his wife, sold her rights in her father's, Denison Tisdale's estate in Parish, Oswego Co., N. Y. in 1843. [Oswego Co., N. Y. 37:348-351]

163. Lester Huntley (James, James, Daniel, Aaron, John) born in Exeter, N. Y. 17 Dec., 1810; died 17 July, 1859. He married 2 Feb., 1834 Phila Markham, born 1 Sept., 1812; died Binghamton, N. Y. 31 March, 1896 daughter of James and Anna (Nichols) Markham, Jr. Children:

447. i. Jackson Markham, b. 9 Nov., 1834; d. Fort Dodge, Iowa 24 Dec., 1908. He m. 18 April, 1861 Almira Getchell, b. 12 Oct., 1845; d. 12 March, 1904 dau. of Benjamin and Palmyra (Hadley) Getchell of Winfield, N. Y. 4 ch.

ii. Sarah Ann, b. 9 March, 1836; d. Trenton, N. J. in 1896; bur. N. Winfield, N. Y.; m. Elisha Eldred.

448. iii. Eugene Porter, b. 1 March, 1838; d. Fort Herkimer, N. Y. 30 March, 1916. He m. 16 Oct., 1861, Annette A. Faulkner of Columbia, N. Y., b. 9 Nov., 1839; d. 7 Nov., 1917 daughter of Sumner E. and Melinda (Burrill) Faulkner. 3 ch.

iv. Alice Eliza, b. 18 March, 1840; d. Red Bank, N. J. 7 June, 1895. She m. Utica, N. Y. in 1861, Seth Wilbur Payne, b. 31 Jan., 1838; d. Leadville, Colorado 3 March, 1881 son of Martin and Martha (Case) Payne. He was a newspaperman; she was author of a novel "The Rage of the Age." Children (surname PAYNE):
1. Seth Wirt, b. 19 Oct., 1866; d. in Jan., 1871.
2. Alice, b. Rockford, Ill. 4 Dec., 1879; d. in Utica, N. Y. 7 July, 1953; m. Henry Garden.

449. v. Byron Lester, b. 5 Sept., 1842; d. West Winfield, N. Y. 1 May, 1887. He m. (1) Alice E. Hay, b. in 1840; d. 1885. Byron m. (2) 13 August, 1870 Sarah J. Burdick daughter of Elisha and Luna C. (Storey) Burdick. Sarah m. (2) Reuben Webb of Beaver Meadow, N. Y.

vi. Adell Josephine, b. 20 Oct., 1844; d. 12 Feb., 1924. She m. as his 2nd wife, Walter Alexander Stuart son of Ezra and Caroline (Kibbs) Stuart.

450. vii. James Franklin, b. 15 Nov., 1847; d. Binghamton, N. Y. 10 Oct., 1907. He m. 26 March, 1879 Kate (Catherine) L. Reilly who d. Binghamton 23 July, 1903 daughter of John and Harriet (Greene) Reilly.

Lester Huntley lived in South Columbia and West Winfield, N. Y. His estate was administered by widow Phila Huntley and Elisha Eldred. In 1860 widow Phila Huntley owned real estate valued at $6,500 and a personal estate worth $18,000.

164. Elisha Huntley (James, James, Daniel, Aaron, John) born in Exeter, N. Y. 13 Nov., 1813; died 17 April, 1907. He married 20 Sept., 1838 Julia Hutchins, born 19 Nov., 1818; died 18 May, 1888. Children:

i. Celestia M./Lettie, b. 27 Oct., 1841; d. 17 April, 1907, unm.

ii. Clarence E., b. 15 Jan., 1854; d. after 1938. He m. Nellie Dellendorf/Deifendorf. No ch.

A 1906 newspaper clipping states "Elisha Huntley is hale and hearty for a man who has passed his 93rd milestone. He voted for Martin Van Buren in 1836 and has voted in every presidential election since. He has seen many changes in the Wharton Valley since his birth there in 1813. Elisha Huntley is fortunate in having the loving care of his only daughter, Lettie, to smooth his declining years."

165. Loring Huntley (James, James, Daniel, Aaron, John) born in Exeter, N. Y. 26 July, 1815; died 3 Feb., 1903; married (1) 23 Sept., 1841 Clarissa B. Thomas, b. 26 Jan., 1822; died 25 Jan., 1855 daughter of Anthony and Phebe (Doty) Thomas. He married (2) 20 June, 1857 Mrs. Elizabeth Gaylord (Fairchild) Taft, born 8 Sept., 1821; died 4 Feb., 1899 dau. of Anson P. and Emily (Smith) Fairchild. Children by Clarissa:

451. i. Starr Doty, b. 22 Sept., 1842; d. 10 April, 1914. He is also called Starr Tuckerman. Starr m. 8 Jan., 1867 Mary E. Hall, b. ca. 1844; d. 31 Dec., 1907 adopted daughter of Hopestill and Margaret (Washburn) Armstrong. Starr visited in Lyme, Ct. and collected records of the Capt. James Huntley family.

ii. Clarissa Almira/Myra, b. 13 Oct., 1843; d. 27 Feb., 1890. She m. 8 Dec., 1868 Francis B. Smith.

452. iii. George Thomas, b. 25 August, 1845; d. 21 April, 1916. He m. 25 June, 1873 Mary Irene Spicer, b. in March, 1848; d. in 1921 daughter of Edward H. and Eliza (Whipple) Spicer.

Children by Elizabeth:

iv. Nellie Fairchild, b. 1 August, 1858; d. 17 Dec., 1907. She m. 15 March, 1877 Benton Roberts and lived West Exeter, N. Y.

v. Martha Elizabeth, b. 23 Jan., 1860; d. West Winfield, N. Y. 11 March, 1937. She m. 24 Sept., 1885 John Henry Watkins, b. Plainfield, Otsego Co., N. Y. 4 June, 1861; d. West Winfield, N. Y. 30 Dec., 1937 son of John and Ellen (James) Watkins. He graduated Winfield Academy and taught school.

Children (surname WATKINS):

1. Lawrence Huntley, b. 15 May, 1887; d. 19 April, 1972; m. (1) 2 Feb., 1909 Mary Alice Parry and (2) 7 April, 1947 Margaret Olive Parry.
2. John Stanley, b. 21 July, 1890; m. 28 June, 1919 Edna Hiteman, a graduate of Vassar in 1913. He went to Cornell; served U. S. Army WWI.
3. Myra Eleanor, b. 1 April, 1892; d. 22 April, 1934. She graduated St. Lukes Hospital in 1916 and went overseas as a Nurse in 1917. She m. in 1917 Capt. Frederic J. Swanson, b. 16 March, 1891; d. 31 Dec., 1948. 2 ch.
4. James Palmer, b. 27 Feb., 1894; d. 23 March, 1964. He m. (1) Ester Griffin who d. 18 Oct., 1918 and (2) 26 Feb., 1920 Edythe L. Williams, b. 24 March, 1901; d. 27 Nov., 1977. 2 ch.
5. Thomas Darrell, b. 26 June, 1897; m. 16 June, 1924 Ruth Garrett, b. 9 Jan., 1902. He served in WWI (1917-1920). No ch.
6. Wheeler Dwight, b. 28 March, 1899; m. 28 August, 1929 Harriet Leah Saunders, b. 19 Sept., 1903. 2 ch. Wheeler d. 27 Nov., 1977.

vii. Minnie E., b. 2 May, 1864; d. 3 June, 1866.

Loring Huntley lived in West Exeter, N. Y. His 2nd wife, Mrs. Elizabeth Taft was mother of James Taft who married Josephine

Huntley daughter of Calvin Huntley No. **425**. James Taft's Civil War sword is now (1977) owned by Mrs. Lola DeWaay of Rock Rapids, Iowa.

166. Porter Calkins Huntley (James, James, Daniel, Aaron, John) born Exeter, N. Y. 26 March, 1818; died Oakland, Calif. 4 Nov., 1888. He married Paris, Oneida Co., N. Y. 17 Oct., 1847 Sarah Maria Head, born 22 March, 1820; died East Oakland, Calif. in April, 1919 daughter of Jonathan and Hepsibah (Livermore) Head.
Child:

453. i. Dwight Brunnell, b. Paris, N. Y. 17 Jan., 1849; d. He m. Oakland, Calif. 25 April, 1885 Mollie Harrel, b. Merced, Calif. in 1859; d. daughter of Alfred and Louisa A. (Ward) Harrel.

Porter C. Huntley is evidently the "P. Huntly" who arrived in San Francisco, Calif. on the ship "Tennessee," Capt. G. M. Totten, U.S.N. on 14 Dec., 1851 "15 days from Panama by intermediate ports."

167. Jonathan Bishop Huntley (Elkanah, James, Daniel, Aaron, John) born Lyme, Conn. 23 Jan., 1804; died East Haven, Conn. 1882. He married 16 May, 1830 Betsey Bradley of East Haven, born in 1800; died East Haven 7 Jan., 1881 aged 81 years.
Children:

i. Betsey B., b. 1831; d. in 1910. She m. New Haven, Conn. 5 Nov., 1851 Willis B. Hemingway.
Children (surname HEMINGWAY):
1. Frank, b.
2. Edgar, b.

ii. Nancy A., b. ; m. Jesse C. Ludington.

iii. Delia S., b. ; m. Charles W. Hemingway.

454. iv. James Street, b. 1837; d. New Haven, Conn. 8 Dec., 1909 aged 72 years. He m. Kate L. Bogue.

168. Elkanah Allen Huntley (Elkanah, James, Daniel, Aaron, John) born Lyme, Conn. 11 May, 1822; died New Haven, Conn. 25 Oct., 1912 aged 90 years. He married New Haven, 29 Sept., 1845 Charlotte H. Hemingway, born 13 Oct., 1825; died 6 May, 1888 daughter of Willis and Mary (Brown) Hemingway. He married (2) at Fairhaven, Conn. 29 July, 1891 Mrs. Martha B. (Thurston) Shipman, born 8 Sept., 1848; died
Children by Charlotte:

i. Mary Frances, b. 22 Sept., 1846

ii. John H., b. 13 Feb., 1848; d. 11 Feb., 1853.

iii. Emma Jane, b. 22 Dec., 1849; d. 22 Sept., 1851.

iv. Ella Chase, b. 6 May, 1853

v. Willis A., b. 21 March, 1856; d. 14 Sept., 1857.

vi. Carrie Lee, b. 3 Dec., 1858

vii. Charlotte A., b. 14 Feb., 1862; m. 18 Dec., 1888 Henry J. Fabrique.

Child (surname FABRIQUE):
1. Charlotte H., b. 16 Nov., 1889; d. 2 June, 1916.

169. Sill Huntley (Martin, Amos, Daniel, Aaron, John) born Lyme, Conn. 17 Dec., 1779; died Plymouth, Chenango Co., N. Y. 15 June, 1855. He married in Feb., 1803 Harriet Henrietta Miner, born 24 March, 1783; died Plymouth 26 August, 1854.
Children born Columbus Twp., Chenango Co., N. Y.:

455. i. Erastus, b. 16 July, 1804; d. Sullivan, Madison Co., N. Y. 3 May, 1877. He m. Savalla Green who d. Sullivan Twp. 15 August, 1901 aged 93 years.

456. ii. Alvin, b. 12 Jan., 1807; d. Plymouth 25 Sept., 1877. He m. Almira Bennett who d. 18 Jan., 1881 aged 73 years.

iii. Charlotte, b. 13 Nov., 1808; d. 25 July, 1849; m. 18 Feb., 1838 Chauncey C. Arnold, b. 21 April, 1809; d. 1859 son of Thomas and Joanna (Medley) Arnold.
Children (surname ARNOLD):
1. Irene, b. 26 August, 1831
2. Alvin, b. 4 July, 1833
3. Susan, b. 7 March, 1835
4. Betsey A., b. 22 March, 1839
5. Henrietta (twin), b. 30 April, 1841
6. Edwin (twin), b. 30 April, 1841
7. May Lucretia, b. 28 July, 1844
8. Joseph Henry, b. 4 Feb., 1846

iv. Betsey, b. 26 August, 1811; d. Clyde, Wayne Co., N. Y. 10 April, 1832. She m. 8 Oct., 1828 Daniel Aylesworth, b. 1 July, 1805. He moved to Mich.
Children (surname AYLESWORTH):
1. Sylvanus, b. 9 Nov., 1830
2. Henrietta, b. 19 Jan., 1832

457. v. Lewis, b. 15 Jan., 1815; d. Taylor, Cortland Co., N. Y. 24 April, 1860. He m. Sally Ann Newton who d. 24 Jan., 1889 aged 68 yrs., 10 mos.; buried South Plymouth, N. Y. 2 ch.

458. vi. William, b. 31 March, 1817; d. Cortland Co., N. Y. 7 Nov., 1882. He m. Phidelia Maria Crandall, b. Pitcher, Chenango Co., N. Y. 22 Feb., 1834; d. in Cincinnatus, N. Y. in 1896 daughter of Justus and Lydia (Holt) Crandall from New London, Conn.

459. vii. Amos, b. 23 Nov., 1819; d. Plymouth, N. Y. 8 Apr., 1895. He m. 9 Feb., 1843 Sarah Weaver, b. 6 Oct., 1821; d. 9 Feb., 1911. 4 ch.

viii. Julia Ann, b. 23 Jan., 1825; d. 1868. She m. Alanson C. Steward.
Child (surname STEWARD):
1. George H., b. ; d. in Calif.

ix. Adeline, b. Plymouth, N. Y. 15 Sept., 1831; d. 12 Dec., 1884. She m. Charles Richard Steward, b. 24 Oct., 1828; d. 9 August, 1916.
Children (surname STEWARD):
1. Charles E., was Postmaster at Kirk, N. Y. 1907.
2. Elmer E., lived Kirk, Chenango Co., N. Y. 1907.
3. Sherman S., lived New York City 1907.
4. Jesse G., lived Norwich, N. Y. 1907.

Sill Huntley's marriage to Harriet Miner was published in the New London, Conn. "Gazette" issued 23 Feb., 1803. Sill and wife, "Henrietta" are buried in the "New cemetery" south of the village of Plymouth, Chenango Co., N. Y.

170. Gurdon Huntley (Martin, Amos, Daniel, Aaron, John) born in Lyme, Conn. 6 June, 1782; died Marlow, N. H. 31 July, 1860 aged 79 years (sic). He married in Marlow 17 May, 1805 Esther Miller who died at Marlow 16 March, 1840 aged 54 years.
Children:

i. Charlotte, b. ca. 1808; d. Marlow, N. H. 31 Oct., 1841 aged 33 years.

460. ii. Albert H., b. ca. 1817; m. 10 Nov., 1840 Lucy F. Gee, b. Marlow, N. H. 19 Jan., 1820; d. 1 March, 1901 daughter of Capt. Elisha and Judith (Brown) Gee.

171. Martin Huntley (Martin, Amos, Daniel, Aaron, John) born in Lyme, Conn. 27 Jan., 1789; died 23 Oct., 1859 aboard the steamer "John L. Stephens" on its voyage from Panama to San Francisco, Calif.; buried in the present Laurel Hill Cemetery in that city. He married Lyme, Conn. just prior to 1 Sept., 1813 Sarah Maria Way, born Lyme ca. 1792; died Riddle, Oreg. 11 August, 1874 daughter of Duran and Sarah (Beckwith) Way.
Children born New Lyme, Ohio:

461. i. Carsena A., b. 20 Sept., 1814; d. San Diego, Calif. 22 March, 1890. He m. (1) Marion Co., Oregon 7 Oct., 1849 Mary Priscilla Avery, b. 30 April, 1835 daughter of Benjamin G. and Lucretia (Ellis) Avery. They were divorced 6 May, 1868 and Mary P. became a pioneer doctor and m. (2) Dr. Cheston Sawtelle. Carsena m. (2) 8 July, 1874 Mrs. Elizabeth Jane (Long) Underwood, b. Cedar Creek, Mo. 2 Nov., 1835; d. Pacific Beach, Calif. 30 May, 1904 widow of David Underwood and daughter of John and Elizabeth (Williamson) Long. Carsena was a goldminer and rancher; arrived in Oregon 1 Oct., 1847; settled on his donation land claim in Douglas Co., Oregon 21 June, 1852.

ii. Sarah Maria, b. ca. 1816; d. Riddle, Oregon 6 May, 1868 aged 52 years. She m. (1) New Lyme, Ohio 24 Oct., 1839 Horatio D. Hoskins; divorced in the Fall of 1849. She m. (2) ____ Gillem.

Only child (surname HOSKINS):

1. Harriet Helen, b. Ft. Atkinson, Wisc. ca. 1845; d. Pendleton, Oregon 22 March, 1904. She m. William Lewis Wilson, b. 1832; d. 1897; both buried Riddle, Oregon. 7 ch.

iii. Erastus, b. ca. 1819; d. 19 Oct., 1838 aged 19 years; buried West New Lyme, Ohio cemetery.

Martin Huntley left Conn. for New Lyme, Ohio about 1812 with a number of Ways and Wrights and their families. He was injured in the raising of Joseph Miller's sawmill on Whetstone Creek in New Lyme. Martin and wife drove a one-horse wagon from Ohio to Wisconsin when that state was a wilderness and Indian country. In 1850 Martin Huntley lived in Jefferson Twp., Jefferson Co., Wisc. with his wife, their daughter Sarah M. Hoskins and her daughter, Harriet, aged 5 years. In 1859 all of them sailed for Calif. After burying Martin Huntley in San Francisco the rest of the family went on to Carsena Huntley's ranch near Roseburg, Oregon. Martin's granddaughter, Mrs. Hattie Wilson wrote from Riddle, Oregon 20 March, 1893 to the Editor of the "Union" published at Ft. Atkinson, Wisc. stating "there once was a time when I knew every resident of Ft. Atkinson either by sight or reputation. But that was many years ago—thirty-four years ago last Sept., since I left there, coming straight to Oregon and remaining here ever since." Martin Huntley's marriage to Sally Way was published in the New London, Conn. "Gazette" issued 1 Sept., 1813.

172. Selden Huntley (Martin, Amos, Daniel, Aaron, John) born in Lyme, Conn. 13 March, 1791; died New Lyme, Ohio in 1855. He married New Lyme 13 Oct., 1814 Lovisa Peck, born 5 July, 1798; died Beaver Twp. near New Hartford, Iowa 18 May, 1868 daughter of Samuel Griffin and Zipporah (DeWolf) Peck.

Children born New Lyme, Ohio:

i. Charles, d. y.

ii. Mehitable, b. ca. 1820; m. New Lyme, Ohio 19 April, 1838 Elisha Webb, b. ca. 1812; lived Colebrook, Ashtabula Co., Ohio in 1850.

Children (surname WEBB):

1. Angenette, b. ca. 1839
2. Albert S., b. ca. 1842
3. Cynthia, b. ca. 1849

iii. Caprina/"Parney" also called Edith Perana; m. in Trumbull Co., Ohio 8 March, 1842 Samuel Hewitt, b. 3 April, 1811 son of Samuel and Elizabeth (Hyde) Hewitt. Caprina died sometime after 1859 presumably in Lawrence, Kansas.

Children (surname HEWITT):

1. George W., b.
2. Charlotte, b. 22 Jan., 1849
3. Carsena C., b. 15 Sept., 1851

4. J. M., b. 1852
5. Anson Tiffany, b. 15 Feb., 1854-5
6. Francelia, b. Kansas 6 Sept., 1859; m. 13 Feb., 1879 Edward P. Ashby.

iv. Zipporah P., m. Ashtabula Co., Ohio 17 Jan., 1850 Fayette W. Rice; lived Lake Preston, S. D.

v. Ann, b. ca. 1830; m. in New Lyme, 30 Oct., 1850 Chester Woodworth; went to Tennessee.

462. vi. Calvin Selden, b. 13 Dec., 1838-40; d. near New Hartford, Iowa in Feb., 1895. He m. in Wayne, Ashtabula Co., Ohio 13 June, 1860 Lemira Eunice Fobes b. 10 April, 1841; d. 2 Feb., 1911 daughter of Levi and Vashti (Stockwell) Fobes. He was a school-teacher; moved to Beaver Twp., Grundy Co., Iowa in 1863.

vii. perhaps Phebe, b.

Selden Huntley moved to New Lyme, Ohio about 1810-11 perhaps as one of the group consisting of the Gees, the Dan Pecks, the Samuel G. Pecks and the Vinton B. Ways. He is listed in Rome Twp., Ashtabula Co., Ohio in the Census of 1840.

173. **Elisha Huntley** (Martin, Amos, Daniel, Aaron, John) born in Lyme, Conn. 27 June, 1797; died East Lyme, Conn. 19 Sept., 1884 aged 87 years. He married in Lyme 24 May, 1824 Mary Tinker, born Lyme 22 Dec., 1799; died East Lyme 24 August, 1871 daughter of Nathan and Lucy (Smith) Tinker.

Children born Lyme, Conn.

i. Francis H./Frank, b. 22 Jan., 1826; d. 15 Dec., 1894 unm.

ii. Nancy Manwaring, b. 19 Nov., 1827; d. 14 Nov., 1851. She m. 9 Oct., 1849 Capt. Elisha W. Beckwith.

iii. Julia, b. 26 Dec., 1830; d. 19 Sept., 1918. She m. Henry L. Parker, b. 26 April, 1828; d. 24 July, 1897; bur. Smith-Union Cem., Niantic, Conn.

463. iv. George W., b. 15 April, 1832; d. 10 August, 1911. He m. 12 Nov., 1859 Hannah Elizabeth Carter, b. 3 Sept., 1835; d. 24 Nov., 1905. 5 ch.

v. Mary T., b. 2 Sept., 1834; d. 18 July, 1883 unm.

464. vi. Capt. Nelson J., b. 24 Sept., 1837; d. East Lyme, Conn. 25 July, 1925. He m. in Saybrook, Conn. 24 July, 1867 Eleanor A. Parker, b. 26 March, 1840; d. 8 Jan., 1936 aged 95 years daughter of Jonathan and Abigail (Wilcox) Parker of Essex, Conn. He served in the Civil War in the U. S. Navy. Nelson went to sea as a cabin-boy eventually becoming master of his own ship.

Elisha Huntley was a farmer and lived in an area of East Lyme called "Whistletown" before moving to Niantic, Conn. where he is buried in the Smith-Union Cemetery.

174. **Erastus Calvin Huntley** (Martin, Amos, Daniel, Aaron, John) born Lyme, Conn. 19 April, 1805; died Lyme before 1834. He married

in Lyme 31 Oct., 1830 Mrs. Betsey (Chappell) Rogers evidently widow of Samuel Rogers. She married (2) in Lyme 1 Nov., 1834 Silas Carter of Killingworth, Conn. Mrs. Betsey Elizabeth Carter died Clinton, Conn. 11 March, 1879 aged 75 years.
Only child born Lyme, Conn.:

i. Eunice, b. ca. 1831; m. Clinton, Conn. 11 May, 1851 Closson Clark Watrous, who d. Clinton, Conn. 7 August, 1905 aged 83-4-16 son of Asa and Lucy (Fargo) Watrous. He left a widow, Frances and at least 3 daughters.

Widow Betsey Rogers was deeded 90 acres of land on Huntley Hill, so-called, by John Rogers—15 April, 1830. [Lyme, Conn. 29:456] Betsey had several children by Silas Carter; one was Silas P. Carter who resided in New Lyme, Ohio in 1880.

175. Nathan Huntley (Amos, Amos, Daniel, Aaron, John) probably born Lyme, Conn. 8 April, 1785; died Phoenix, Oswego Co., N. Y. 14 May, 1871. He married in Johnstown, N. Y. 30 Nov., 1813 Margaret Wright, born 30 August, 1795; died in Phoenix 4 April, 1878 daughter of Hugh and Eunice (Waters) Wright.
Children from Bible records:

465. i. Hugh Wright, b. 27 Nov., 1816; d. near Phoenix, N. Y. 19 August, 1866. He m. Rhoda M. Hawks, b. 31 July, 1820; d. Pennellville, N. Y. 8 Feb., 1898, dau. of Daniel & Emily (Fields) Hawks. 8 ch.

466. ii. Amos, b. 20 March, 1819; d. 31 Oct., 1879. He m. Sarah D. Cornell, b. Ketley, Ontario 26 Oct., 1822; d. Phoenix, N. Y. 10 Sept., 1921 aged 98-10-14 daughter of William Cornell. Amos was a carpenter and joiner.

467. iii. Silas, b. 15 Feb., 1823; d. Phoenix, N. Y. 28 July, 1885. He He m. (1) 29 Sept., 1847 Caroline Huntley daughter of Martin B. Huntley No. 177 and (2) her sister, Alida Jane Huntley who d. Paw Paw, Mich. 27 Dec., 1899. In 1880 was Captain of a freight barge and his wife, Alida, worked on the barge.

iv. Hannah Maria, b. 13 June, 1826; d. Phoenix, N. Y. 18 August, 1900. She m. Stephen B. Johnson, b. 11 Sept., 1822; d. 30 Jan., 1887.
Children (surname JOHNSON):
1. Martha Ann, b. 19 April, 1845; d. 21 June, 1866.
2. Charles W., b. 13 June, 1847; d. 31 March, 1849
3. Willard, b. 12 Jan., 1858; d. 26 March, 1858.
4. Katie/Kit, b. ; m. Lawrence Wells.
5. George, b. 1867; d. 1913; m. Eva Vinney.
6. Frank, b. ; m. Carrie DeLyne.

v. Margaret, b. 12 Nov., 1828; d. 1894. She m. John Rodger. No ch.

vi. Eunice Ann, b. 30 July, 1829; d. Amsterdam, N. Y. 23 May, 1913. She m. 4 April, 1849 William Henry Dean who d. Amsterdam 30 Oct., 1888.

Children (surname DEAN):
1. Chauncey E., b.
2. Frank S., b.

468. vii. Edward W., b. 30 May, 1831; m. Sarah Tiffany.

469. viii. James, b. 23 Dec., 1833; d. Syracuse, N. Y. 6 March, 1925. He m. Cornelia Whitney, b. ca. 1839; d. 4 March, 1904 aged 65 years daughter of Norman and Jane Whitney. 2 ch.

470. ix. Russell, b. 25 July, 1836; d. LaGrange, Calif. 22 Sept., 1902. He m. Caroline Stockel, b. 25 April, 1856; d. 23 June, 1945 daughter of John and Cynthia (Massey) Stockel. Russell went to Texas but by 1852 was living in Eldorado Co., Calif., where he was engaged in mining. He was a farmer living in Sonoma, Calif. in 1867.

x. Cordelia, b. 15 May, 1839; d. Syracuse, N. Y. 2 March, 1928. She m. 11 Dec., 1861 Alexander Bowley, b. 10 Sept., 1832; d. 13 April, 1891. He worked in a boatyard in 1880. Children (surname BOWLEY):
1. Kittie Eva, b. 2 Sept., 1862; d. 6 April, 1931. She m. _____ Tilden.
2. Casandra A., b. 14 Sept., 1865; d. New Britain, Conn. 16 March, 1926. She m. William Spencer.
3. Nathan, b.
4. Wright, b. 19 June, 1870; d. Sept., 1870.

xi. George, b. 25 Dec., 1841; d. Phoenix, N. Y. 12 Oct., 1915 in an elevator accident. He m. (1) Cordelia Hawthorn, b. ca. 1845 (2) Mrs. Josephine Potter and (3) Mrs. Julia DeBuse, b. 1863; d. 1947 widow of Peter DeBuse. Julia is buried Chases' Cem., Lysander, N. Y. No ch.

Nathan Huntley served in the War of 1812 from 25 April, 1812 to 23 Oct., 1812 as a Pvt. in Capt. Dox's Co., 13th U. S. Inf. He was in the Battle of Queenstown, Canada where he was captured & later paroled. Pension Certificates #W06399 & WC5949. He lived in Volney, Oswego Co., N. Y. in 1830 but by 1850 was a resident of Phoenix, N. Y. where he was a carpenter building many of the earlier structures in that village.

176. Amos Huntley (Amos, Amos, Daniel, Aaron, John) born probably Lyme, Conn. 16 Nov., 1790; died Gilsum, Cheshire Co., N. H. 23 July, 1879. He married Marlow, N. H. 16 Feb., 1819 Betsey Baker, born 25 Feb., 1800; died 1 Dec., 1874 daughter of Isaac and Abigail (Kidder) Baker.

Children born Alstead and Marlow, N. H.:

471. i. Osman Lorenzo, b. 20 Sept., 1819; d. Fitchburg, Mass. 25 Jan., 1856. He m. Fitchburg 19 April, 1845 Harriet M. Kingsbury, b. 13 July, 1820 dau. of Josiah and Keziah Kingsbury.

ii. Isaac Willard, b. 17 Dec., 1821; d. Manchester, N. H. 5 Nov., 1852. He m. Greenland, N. H. 18 May, 1845 Laura

Lane Adams, b. Livermore, Me. 14 June, 1820; d. Milton, Mass. 22 Dec., 1888 daughter of Rev. John F. and Mary (Lane) Adams. Isaac was a minister. No known ch.

iii. Harriet C., b. 23 April, 1824; d. 3 March, 1848; buried West cemetery, Alstead, N. H.

iv. Abigail Delight, b. 30 July, 1827; d. Fitzwilliam, N. H. 17 May, 1913. She m. Sullivan, N. H. 21 Nov., 1849 George Cannon Hubbard, b. Sullivan 14 April, 1827.
Children (surname HUBBARD):
1. Fanny E., b. 20 August, 1850; d. Sullivan, N. H. 16 August, 1870.
2. Osman Huntley, b. 23 July, 1862
3. Charles Lincoln, b. 12 Oct., 1866

472. v. Oscar Hamilton, b. 4 July, 1829; d. Buda, Ill. 18 April, 1904. He m. 6 Feb., 1878 Laura F. Swope who d. 18 Jan., 1918 daughter of John Swope. He served in the Civil War as Captain of Co. K, 1st Ill. Cav. and Co. M, 15th Ill. Cav. Oscar was a physician in Buda, Illinois. 2 ch.

vi. Emily S., b. 23 Nov., 1831; d. 1 Dec., 1848.

This Amos Huntley, according to family tradition, left his home in Amsterdam, N. Y. to live with relatives (probably Tinkers) in Marlow, N. H. arriving there with 42 cents in his jeans. His wife was a sister of Bishop Osman Baker of the Methodist Church. In 1850 Amos and Betsey Huntley lived with their son, Oscar H., in Keene, N. H. Both are buried in the village cemetery in Marlow, N. H.

177. Martin B. Huntley (Amos, Amos, Daniel, Aaron, John) born probably Lyme, Conn. 25 Sept., 1794; died Amsterdam, N. Y. 13 March, 1856. He married Magdalena Voorhees, born Trenton,, N. J. 29 August, 1794; died Amsterdam 25 April, 1861 aged 66 years, 7 months.

Children born Florida, Montgomery Co., N. Y.:

i. Almariah, b. 26 Nov., 1817; d. 26 May, 1909. She m. (1) 16 June, 1842 Erasmus Darwin Sweet who d. 15 August, 1867 and (2) _____ Batchelder.

ii. Cordelia, b. 20 Jan., 1820; d. 8 Jan., 1855. She m. 8 Oct., 1846 Garrett DeGraff.

473. iii. Gilbert Elijah, b. 1 June, 1822; d. after 1893. He m. 14 Feb., 1844 Margaret Dean who d. Greenbush, Rensselaer Co., N. Y. 29 Sept., 1893 daughter of Bethuel and Margaret (Phillips) Dean.

iv. Caroline, b. 24 March, 1825; d. 29 June, 1855. She m. (1) 1 July, 1844 Ahamerus Winne Wendall who d. in April, 1845 and (2) Silas Huntley No. 467.

v. Minerva Ann, b. 10 Nov., 1827; d. 17 June, 1910; m. Mudge Hollow, N. Y. 7 Nov., 1865 Garrett L. Grovesteen, b. Pleasant Valley, N. Y. 11 Feb., 1836.
Children (surname GROVESTEEN):
1. Edgar R., b. 7 June, 1867

2. Cora Lynn, b. 31 August, 1870

vi. Alida Jane, b. 18 August, 1830; m. as his 2nd wife Silas Huntley No. **467**.

474. vii. John Martin, b. 18 July, 1833; d. Amsterdam, N. Y. 21 Oct., 1891. He m. Amsterdam 1 Oct., 1863 Jane Mason Shires, b. 2 June, 1843; d. 28 Oct., 1907 daughter of Robert Shires a native of England.

viii. Louisa, b. 14 Nov., 1838; m. 27 Jan., 1859 Cornelius Nichols.

Martin B. Huntley lived in the Town of Florida, Montgomery Co., N. Y. in the Census of 1830. Letters of Administration on his estate were issued 15 March, 1856. Gilbert E. Huntley was appointed administrator 3 Oct., 1857.

178. Silas A. Huntley (Amos, Amos, Daniel, Aaron, John) born perhaps Amsterdam, N. Y. ca. 1798; died before 1850. He married 25 Sept., 1822 Sarah Craft Morris, born Canajoharie, N. Y. 12 Feb., 1802; died after 1850 daughter of Rufus and Matilda (Kimball) Morris. Children:

i. Morris, b. 3 Nov., 1822; d. 25 Jan., 1848.

ii. George, b. 31 May, 1825; d. 13 Oct., 1842.

Silas Huntley of Canajoharie bought land from Rosewell Mallet & his wife—27 Sept., 1824. [Montgomery Co., N. Y. 19:235] Sarah C. Huntley widow of Silas Huntley leased property to Hart N. Morris—13 April, 1850. [Montgomery Co., N. Y. 60:195] There are no probate records on Silas Huntley in the Surrogate Court of Montgomery Co., N. Y. so it appears that he died elsewhere.

179. Elijah Huntley (Amos, Amos, Daniel, Aaron, John) born in the Town of Ames, Montgomery Co., N. Y. ca. 1804; died near Big Foot, Town of Chemung, McHenry Co., Ill. 23 Nov., 1888 aged 84-6-29. He married Polly Lake who died 26 Dec., 1879 aged 71-8-26. Children:

i. Jacob, no data except that he m. Jane _____

ii. Julia, m. _____ Fuller; lived Kansas City, Mo.

iii. Mary, b. N. Y. ca. 1833; d. Castalia, Iowa 10 Nov., 1911. She m (1) 8 Sept., 1854 Samuel Perry who was killed in 1856 and (2) Duncan McMartin who d. Castalia 4 Nov., 1909.

475. iv. John, b. N. Y. ca. 1836; could be the John Huntley who m. St. Louis, Mo. 3 June, 1856 Elizabeth Chase. [St. Louis, Mo. Marriages 8:15]

476. v. Hiram Henry, b. N. Y. 19 Oct., 1838; d. in Feb., 1902. He m. 16 Nov., 1871 Mary Elizabeth Hauver, b. 25 June, 1846; d. 8 Dec., 1916. Lived Town of Chemung, McHenry Co., Ill., 4 ch.

vi. Martha, b. Ill. ca. 1841; m. 15 July, 1860 Hiram S. Pressey of Chemung and moved to Calif.

477. vii. Martin C., b. Ill. 22 July, 1848; d. Fontana, Wisc. 11 Nov., 1913. He m. 16 Feb., 1874 Phylura Ayers, b. 17 April, 1853; d. 23 Sept., 1911. 3 ch.

Elijah Huntley settled in McHenry Co., Illinois about 1840. He is listed Chemung Twp. in the Census of 1860 and 1870. In 1850 Elijah was in Pilot Hill, El Dorado Co., Calif.

180. William Huntley (Amos, Amos, Daniel, Aaron, John) born in Amsterdam, N. Y. 18 Dec., 1810; died Jacksonville, Illinois 6 Sept., 1901 aged 90 years. He married 27 Nov., 1833 Anna Miner, born Onondaga Co., N. Y. 23 April, 1815; died Jacksonville, Ill. 12 Sept., 1893 daughter of Amos and Phebe (Hamlin) Miner.

Children:

478. i. William Franklin, b. N. Y. 6 Sept., 1835; d. in Montgomery Co., Ohio 22 May, 1918. He m. Mary E. Morrison, b. Ohio ca. 1838. 7 ch.

ii. Sarah E., b. 20 August, 1837; d. 13 Sept., 1838.

iii. Martha Ann, b. 30 March, 1841; d. 3 July, 1918. She m. Samuel Metcalf.

Children (surname METCALF):

1. Dr. Fred, b. ; m. May Larimer.
2. Frank, b.

iv. Charles F., b. 30 Dec., 1843; d. 31 Dec., 1843.

v. Mary Emma, b. 30 Jan., 1846; d. 2 March, 1930. She m. late in life a cousin, Charles Merrick of New Brighton, Pa. a widower. She outlived him and returned to Jacksonville, Ill. She was a music teacher.

vi. Roxana C., b. 17 Oct., 1848; d. 30 Sept., 1850.

vii. Alice Rosalie, b. 26 August, 1850; d. in 1852.

William Huntley probably accompanied his Miner-in-laws to Morgan Co., Illinois ca. 1835. Anna (Miner) Huntley was a poetess; her books of poetry were in the possession of the late Mrs. E. T. Welch of Oil City, Pa. The famous circuit riders Peter Akers and Peter Cartwright often stayed at the Huntley home in Jacksonville, Ill.

181. Spicer Mack Huntley (Rue, Amos, Daniel, Aaron, John) born Lyme, Conn. 1 April, 1792; died East Lyme, Conn. 13 Feb., 1880. He married Lyme in Oct., 1816 Mehitable Huntley who died in Lyme 25 April, 1818 aged 26 years (sic) daughter of Martin Huntley No. 55. Spicer married (2) Sally Beckwith, born Lyme ca. 1786; daughter of Ruel and Sarah (Wood) Beckwith. Sally died East Lyme 26 Oct., 1857 aged 71 years.

Child by Mehitable:

479. i. Ruel Bogue, b. ca. 1818; d. East Lyme, Conn. 5 June, 1876 aged 58 years. He m. 19 Feb., 1845, Abby A. Bump b. Lyme, Conn. 12 Sept., 1812; d. East Lyme 20 Dec., 1872 aged 60 years, daughter of Isaac and Susan (Rogers) Bump.

Children by Sally:

480. ii. William Mack, b. 20 Nov., 1823; d. New London, Ct. 3 Nov., 1903. He m. (1) Waterford, Conn. 7 July, 1844 Susan B. Jones who d. 10 August, 1844 aged 19 years; bur. Jordan Cem., Waterford, Conn.; m. (2) Waterford 12 Jan., 1846 Elizabeth A. Morgan, b. in East Lyme, Conn. 8 March, 1825; d. New London, Ct. 22 August, 1871 daughter of Nathan and Betsey E. (Miner) Morgan. He m. (3) 2 Feb., 1873 Mrs. Margaret (Patterson) Doyle, b. Scotland ca. 1831; d. New London, Conn. 24 Sept., 1900; bur. Cedar Grove Cem., New London.

481. iii. Ezra Rogers, b. ca. 1827; d. Montville, Conn. in 1868. He m. (1) Harriet N. Thompson who d. in Montville 17 Oct., 1864 daughter of Benjamin and Ann Thompson. Ezra m. (2) New London 13 March, 1865 Mrs. Abby M. Robbins, widow of Capt. Henry Robbins, b. 2 Jan., 1830; d. New London 1 June, 1921 daughter of Daniel and Mary A. Gard.

482. iv. Charles Munsell, b. ca. 1830; d. East Lyme, Conn. 18 Oct., 1881 when his horse and wagon were struck by a locomotive at Giant's Neck Cut. He m. in Lyme 3 Nov., 1852 Nancy H. Bump, b. Lyme, Conn. 18 August, 1828; d. East Lyme 24 March, 1900 aged 71 years daughter of Isaac and Susan (Rogers) Bump. Both bur. Flanders Cem., East Lyme, Conn.

The marriage of Spicer Huntley to Mehitable Huntley is noted in the Hartford, Conn. "Courant" issued 29 Oct., 1816. Spicer Mack Huntley and both wives are buried in the Flander's Cem., East Lyme, Conn.

182. **Charles W. Huntley** (Rue, Amos, Daniel, Aaron, John) born in Lyme, Conn. 19 Oct., 1795; died time and place unknown. His wife was Mary T. _____ born Nova Scotia ca. 1801; died New London, Conn. 21 Feb., 1871 aged 70 years.

Known child:

483. i. Edmund, b. East Lyme, Conn. ca. 1820; d. Norwich, Conn. 28 Oct., 1868 aged 49 yrs., 7 mos. He m. (1) 27 July, 1846 Sarah E. Gilbert and (2) 12 August, 1849 Sarah A. Davenport, b. ca. 1822; d. at Norwich, Conn. 27 Nov., 1900 aged 77-2-2.

183. **Lodowick Mack Huntley** (Rue, Amos, Daniel, Aaron, John) born Lyme, Conn. 7 March, 1797; died Cleveland, Leseuer Co., Minn. 3 Feb., 1873. He married (1) Lovica Jewett, born Norwich, Vt. 17 Sept., 1800 daughter of Joseph M. and Phebe (Drake) Jewett. Lovica probably died in Ohio before 1834 and Lodowick married (2) Portage Co., Ohio 2 March, 1834 Charlotte C. Smith who was born Canada East ca. 1812; died Cleveland, Minn. after 1873.

Children by Lovica:

i. Phebe, b. Ohio ca. 1824; m. Jefferson, Ohio 12 Oct., 1864 Edward Kimber of Washington, D. C.
ii. Polly, b. ca. 1828; m. J. H. Smith

Children by Charlotte:

iii. Almina Caroline, b. ca. 1835; m. ____ Swift.
iv. Sarah Louisa, b. ca. 1836; m. Henry Zimmerman.
v. Charlotte Maria, b. ca. 1839; m. James Worthy.
vi. Angelina B., b. ca. 1843; m. George Forsyth.
vii. Augusta Adelaide, b. 1849; m. Barnabas Welton.

Lodowick Mack Huntley served in the War of 1812. He enlisted at Cooperstown, N. Y. as a Pvt. in Capt. Joel Preble's Co., 29th U. S. Inf. and was discharged at Greenbush, N . Y. In 1820 he is listed in New Lyme, Ohio in 1840 in Colebrook, Ohio and in 1850 in Plymouth, Ashtabula Co., Ohio.

184. **William Huntley** (?Elihu, David, David, Aaron, John) born in Lyme, Conn. ca. 1767; died Lyme 3 April, 1813. He married in Lyme 31 August, 1788 Sarah Huntley who died in Cortland Co., N. Y. after 1850 daughter of Jasper Huntley No. 26.

Children born Lyme, Conn.:

i. Azuba, b. 26 July, 1789
ii. Betsey, b. 2 Feb., 1792; m. in May, 1811 Eliphalet Goddard Cobb; lived Homer, N. Y. [New London, Conn. "Gazette" issued 29 May, 1811]
iii. Polly, b. 6 Sept., 1794

484. iv. William (twin), b. 10 August, 1796; d. Guilford, Chenango Co., N. Y. 14 April, 1881. He m. (1) Nancy Bennett who d. 28 Jan., 1822 aged 23 years; bur. Barnes Farm, East Road, Oxford, N. Y. and (2) Hannah Bennett, b. 3 Oct., 1800; d. 10 August, 1844 daughter of Moses Bennett. William and Hannah are buried in Sunset Hill Cem., Guilford, N. Y.

485. v. Peter (twin), b. 10 August, 1796; d. Huntington, Gallia Co., Ohio before 1840. He m. Dorothy Huntley daughter of William Rufus Huntley No. 34 in the Moses Huntley line. Peter lived in Genoa, Cayuga Co., N. Y. in 1820.

486. vi. Stephen Mack, b. 21 Nov., 1799; d. perhaps in Cape May, N. J. after 1840. He m. 30 May, 1824 Mary M. Smith of Saybrook, Conn. who was living in Bradford Co., Pa. in 1860.

487. vii. Erastus, b. 30 April, 1803; d. perhaps in Elkland, Tioga Co., Pa. ca. 1842. He is probably the man who m. Delilah Atwood, b. 1810; d. 1893; buried Catlin Hollow Cem., Wellsboro, Pa. Delilah m. (2) Wesley L. Saxbury and (3) John A. Vancise.

488. viii. Henry, b. 8 Dec., 1805; m. Clarissa Adeline Baker, b. Conn. ca. 1816. Lived Cortlandville, N. Y. in 1850. His mother, Sarah, aged 80 lived with him.

ix. Lois, b. 20 Dec., 1808; m. Elisha Cobb.
Children (surname COBB):
1. William, b.
2. Betsey, b.
3. Polly, b.

x. Matilda, b. 4 March, 1812; m. ____ Atwood and lived in Eaton, Madison Co., N. Y.

William Huntley was a poor man and in his later years very sick. As early as 1803 the Town of Lyme abated his taxes and as early as 3 March, 1806 paid for "sundry visits & medicine for Wm. Huntley." The following indenture is found in the Records of the Town of Lyme, Conn. and is included here to show how poor children were taken care of in Connecticut: "Whereas Lois Huntley daughter of William Huntley Deceased, a poor child cast on the Town of Lyme for support and having no one to take care of her Whereby it being the duty of the Selectmen in pursuance of the Law for Maintaining and Supporting the poor with the assent of the next Assistant or Justice of the Peace to bind out such poor child to be an apprentice or servant where she may be suitably provided for—Therefore this Indenture Witnesseth that the Subscribers Selectmen of the Town of Lyme do by these presents by and with the consent and advise of Charles Smith Esquire Justice of the Peace for New London County put place and bind out the said Lois Huntley unto Thomas Sill with him to live and him faithfully to serve from the date hereof until she shall arrive at the age of eighteen years which will be on the 20th day of December 1826 all which time she the said Lois Huntley her said master shall faithfully serve and shall obey all his lawful commands and the said Thomas Sill doth hereby covenant and agree with the said Selectmen and their successors in said office that he will provide for the said Lois—sufficient meat drink washing lodging cloathing and physic during said term and furthermore to teach the said Lois to read and write and at the end of said term to dismiss her and give her two suits of cloaths one suitable for common weare and the other suitable for holidays also a bible."

In Witness whereof the said parties have hereunto set their Hands this 20th day of December AD 1819

Ebenezer Brockway) Select
Gilbert S. Smith) Men
John Moore 2nd) of Lyme
Thomas Sill, Master

This Indenture was made and entered by and with my advice and consent.

Chas Smith Justice of Peace

185. Elihu Huntley (?Elihu, David, David, Aaron, John) born in Lyme, Conn. ca. 1769; died in the Town of German, Chenango Co., N. Y. in 1840. He married Montville, Conn. 20 May, 1790 Anna Manwaring, born Montville ca. 1769; died Town of German in 1863 daughter of George and Temperance (Chappell) Manwaring.

Children born Montville, Conn.:

i. Lydia, b. 15 May, 1791; m. Helman Harrington and lived in Greene, N. Y. 13 ch.

ii. Jemima, b. 19 August, 1794; m. Uriah Robbins.

489. iii. Marvin, b. 20 Nov., 1796; d. after 1850. He m. Temperance Manwaring, b. ca. 1805; d. after 1850 daughter of George and Lucy Manwaring, Jr., of Oxford, N. Y.

490. iv. Oliver, b. 22 Feb., 1798; m. Betsey _____.

491. v. Stephen Gorton, b. 1 April, 1801; m. (1) ? Betsey Rogers who d. in Ill. and (2) at German 24 Jan., 1834 Laura Hopkins of Pitcher Twp.

vi. Erastus, b. 17 May, 1803; m. a widow and lived in Buffalo, N. Y. No ch.

492. vii. Ira, b. 23 Feb., 1805; d. Town of German, Chenango Co., N. Y. 1 Jan., 1885. He m. Mary Crandall, b. Pitcher, N. Y. 6 June, 1813; d. in 1896 daughter of Nathan and Patty (Welch) Crandall.

Children born Smithville, Chenango Co., N. Y.:

493. viii. Calvin Frederick, b. 29 May, 1807; d. Pharsalia, N. Y. 19 Dec., 1898 aged 91 yrs. He m. (1) 16 Sept., 1832 Amy Crandall, b. Pitcher, N. Y. 17 March, 1816; d. 30 June, 1877 daughter of Nathan and Patty (Welch) Crandall and (2) in 1885 Polly Adeline Brown, b. 15 April, 1821; d. 12 Jan., 1901.

ix. Mary Ann, b. 12 Feb., 1810; m. Fred Maxfield, b. 6 April, 1809.

Children (surname MAXFIELD):

1. Andrew C., b. 12 Feb., 1831; m. Laura Crandall.
2. Anne Louise, b. 23 Feb., 1835; m. Eli Sayles.
3. Stephen, b. 23 Jan., 1836; m. Emily J. Rhodes.
4. Nancy, d. y.

Elihu Huntley joined the Montville, Conn. Baptist Church 3 Mch., 1798. His wife, Anne or Anna, was excommunicated from that church in March, 1791. Elihu received a Letter of recommendation to New York State 15 Jan., 1803 but apparently did not remove to Smithville, Chenango Co., N. Y. until 1806. Anna did not receive her release from the Montville Baptist Church until 6 March, 1828. Elihu is listed in the Census of 1810 in Smithville, Chenango Co., N. Y. Also here was William Rufus Huntley No. **34** in the Moses Huntley line, who removed to Gallia County, Ohio. In 1850 widow Anna Huntley aged 81, lived with Orlando Purdy and family in German, N. Y. Although Elihu Huntley leased and then bought 19 acres of land in Montville, Conn. from George Manwaring, he owned no land in Chenango Co., New York and at times even mortgaged his only cow.

186. Gideon Huntley (Elihu, David, David, Aaron, John) born in Lyme, Conn. 15 August, 1777; died perhaps in Bristol, Conn. after 27 April, 1819. He married Bristol, Conn. 5 August, 1802 Rhoda B. Peck of Farmington, Conn. who died Bristol 27 April, 1819 aged 4_

years daughter of Abel and Deborah (Curtis) Peck.
Probable children:

i. a child d. Bristol in 1818 [Bristol, Conn. 1st Cong. Church record]
ii. Jennett of Bristol who m. Farmington, Conn. 28 Nov., 1833 Henry Lawrence of Mendon, Mass.
494. iii. Seth P., b. ca. 1812; d. Goshen, Conn. ca. 19 May, 1857, a clock-maker. He m. (1) Goshen 4 March, 1838 Lucy Norvell and (2) 19 May, 1841 Sarah A. Whitney, b. ca. 1821; d. New Hartford, Conn. 5 June, 1892. She m. (2) 26 March, 1859 Rufus J. Lyman of Torrington, Conn. whom she divorced 16 Sept., 1864 and resumed the name Sarah A. Huntley.
iv. Ursula, "of Harwinton, Conn." m. 8 July, 1833 Lewis B. Bradley of Farmington, Conn.

The marriage of Gideon Huntley is recorded in the registers of the Bristol, Conn. 1st Cong. Church: "Mr. Huntley of Lime married Rhoda Peck of Farmington—August 5, 1802." Records on Gideon Huntley are very sketchy.

187. Seth T. Huntley (Elihu, David, David, Aaron, John) born in Lyme, Conn. 1 May, 1779; died Washington Twp., Jones County, Iowa just prior to 16 June, 1856. Seth married (1) Phebe Saunders who died in Lyme 25 April, 1816 and (2) Essex, Ct. 27 August, 1816 Fanny Phelps who was living as late as 3 Sept., 1865 in Mason City, Iowa.
Children by Phebe born Lyme, Conn.:

i. Clarissa, b. ca. 5 June, 1802; d. Lyme 9 March, 1885. She m. East Haddam, Conn. 22 June, 1823 Calvin F. Miner, b. Lyme 3 May, 1802; d. Middletown, Conn. 10 Dec., 1882 son of Ebenezer and Rhoda (McIntosh) Miner.
Children (surname MINER):
1. William H., b. 21 April 1824; d. 17 April, 1853; m. (1) Elizabeth Tinker (2) Harriet W. Loper.
2. Lovira Ann, b. 6 May, 1826; d. 18 Oct., 1898; m. East Haddam, Conn. 15 Jan., 1844, Hosmer Saunders of Saybrook, Conn.
3. Charles, b. 16 Sept., 1828; d. 28 Sept, 1831.
4. Jane, b. 27 August, 1830; d. Lyme, Conn. 17 July, 1900; m. 1850 Charles W. Harrison.
5. Ellen Maria, b. 18 Dec., 1832; d. Old Lyme, Ct. 23 March, 1897; m. (1) Erastus Bramble and (2) in July, 1860 Marshall Way.
6. Charles, b. 17 August, 1835; d. New Orleans, La. 13 Jan., 1863; m. Oct., 1860 Emmerett Grant.
7. Ambrose K., b. 23 Nov., 1838; d. 6 Dec., 1921; m. 24 Dec., 1859, Jane E. Church.

8. Mary C., b. 12 April, 1842; d. 27 Jan., 1880; m. 28 July, 1860, Nehemiah Daniels.

495. ii. probably Albert, b. ca. 1804; d. Derby, Conn. 10 March, 1853 aged 39 yrs., a blacksmith. He m. (1) Lyme, Conn. 9 July, 1826 Almira Fields of Killingworth, Conn. who d. ca. 3 May, 1834 aged 28 yrs., daughter of James and Sarah (Stevens) Fields and (2) at Milford, Conn. 17 Sept., 1834 (not recorded) Mary Ann Dorman, b. ca. 1810; d. Shelton, Conn. 5 Oct., 1903 aged 93 yrs., 1 mo., dau. of Isaac and Sarah (Gilbert) Dorman. She m. (2) in New Haven, Conn. 12 Jan., 1861 Isreal T. Camp who d. New Haven, Conn. 3 July, 1878 aged 76 yrs.

496. iii. William Erastus, b. ; m. Lyme, Conn. 9 Dec., 1827 Laura Fields of Killingworth, Conn. who d. Guilford, Conn. 29 April, 1861 aged 65 yrs. He is probably the William Huntley listed p. 396 of the Census of 1850 in Brooklyn, New York.

497. iv. Charles, b. 27 April, 1808; d. Weare Twp.,Oceana Co., Mich. 20 Sept., 1890. He m. ca. 1828 Polly Davison, b. Vt. ca. 1812; d. Silver Creek, N. Y. in 1873, daughter of Henry and Sarah (Estey) Davison. Charles was a ship-carpenter and farmer; lived Silver Creek, N. Y., Sheboygan Falls, Wisc. and Riverton, Mich.

Children by Fanny:

v. Sophronia, b. N. Y. ca. 1825

vi. Philander, b. N. Y. ca. 1836

vii. Paulina, b. N. Y. ca. 1838; probably m. Elijah Mann.

Seth T. Huntley served in the War of 1812 from Lyme, Conn. as a Drummer in Capt. Samuel Selden's Co., Comstock's 33rd Regt., Conn. Militia. In 1850 Seth T. Huntley lived in Hobart Twp., Lake Co., Indiana where he was engaged in making wagons. Elijah and Paulina Mann testified that Seth's marriage to Fanny Phelps was recorded in the family Bible.

188. Jedediah B. Huntley (Elihu, David, David, Aaron, John) born Lyme, Conn. 1 May, 1783; died after 1850. His wife in 1850 was Jemima D. _____, born ca. 1777.

Probable children born Lyme, Conn.

i. daughter, b. 1800-10

ii. Emeline Ursula, b. ca. 1809; m. Lyme, Conn. 7 June, 1827 Joel Johnson of Chatham, Conn.

Children (surname JOHNSON):

1. Henry J., b. 20 Sept., 1830; d. East Lyme, Ct. 27 Oct., 1910. He m. (1) Sarah J. _____, b. 6 May, 1832; d. 6 Jan., 1887 and (2) Amy A. _____. He served in the Civil War as a Pvt. in Co. F, 26th. Conn. Vol. Inf.
2. Sarah Elizabeth, b. 9 Sept., 1832. d. Norwich, Conn. in 1885. She m. (1) Hadlyme, Conn. 1849, William

Birge Grant who d. Lyme, Conn. in 1868 and (2) Norwich, Conn. 18 June, 1873 Oliver H. Rudd.
3. John W., d. Lyme, Conn. 28 June, 1847 aged 8 yrs.
4. Frances, b. ca. 1845
5. Mary, b. ca. 1848

iii. daughter, b. 1810-20
iv. daughter, b. 1810-20

Lyme, Conn. Town Records show that Calvin Selden was appointed overseer of Jedh Huntley 2 Feb., 1807. Jedediah had his taxes abated on the Levy of 1837 and 1838. He was on the Military Exempt List of 1820.

189. Baruch B. Huntley (Elihu, David, David, Aaron, John) born Lyme, Conn. 29 Jan., 1792; died Sheffield, Mass. 2 Dec., 1838. He married in Lyme ca. 1814 Abigail/Nabby Bramble, born Lyme 12 Dec., 1795; died Sheffield, Mass. 23 Nov., 1862 daughter of William and Abigail (Shipman) Bramble.
Children

498. i. Marcus Brockway, b. 3 Feb., 1815; d. perhaps Woodville, Conn. ca. Feb., 1898. He m. (1) 2 July, 1837 Lucy B. Collins of Canaan, Conn. who d. 13 July, 1855 aged 38 yrs.; buried Otis, Mass. and (2) ca. 1858 Betsey ____ who was living in 1883.

ii. Mary Ann, b. 2 Sept., 1817; m. 11 Feb., 1841 Alvin Fuller.

iii. George Nelson, b. 13 May, 1819; d. 28 Oct., 1841.

iv. Frances Abby, b. 5 April, 1821; d. 3 Jan., 1901; m. August, 1844 Nathaniel Seegar, b. 1808; d. 1891.

v. Harriet, b. 2 June, 1823; d. 1 Oct., 1824.

vi. Harriet, b. 1 Jan., 1825; m. 2 May, 1842 Edward Howe.

vii. Almira Frances, b. 2 Nov., 1826; d. Great Barrington, Mass. 24 July, 1909. She m. 22 Jan., 1846 Archelus Leonard, b. 23 August, 1828; d. 7 Nov., 1881. 5 ch.

viii. Eliza Emily, b. 6 Jan., 1828; m. 6 May, 1848 Samuel Leonard.

ix. Amanda Elvira, b. 4 July, 1829 m. Warren Leonard.

499. x. John Somerfield, b. 1 Sept., 1831; m. Sandisfield, Mass. 21 May, 1858 Candace P. Royce. Lived Swan, Taney Co., Mo. in 1880.

500. xi. Leroy Sunderland, b. 28 Jan., 1833; d. 15 Feb., 1911. He m. (1) New Marlboro, Mass. 3 July, 1856 Clarissa Parker daughter of Zenus Parker and (2) 2 August, 1864 Elizabeth Loomis, b. Williamsburg, Mass. 24 May, 1835; d. 30 Oct., 1906 daughter of William and Lucilla (Thayer) Loomis and widow of John Damon. Leroy m. (3) Northampton, Mass. 3 Sept., 1907 Carrie Richard who d. Northampton, Mass. 16 April, 1923 aged 78-7-14 daughter of John and Katherine M. (Rice) Richard and widow of ____ Jones.

501. xii. Levi Smith, b. 26 March, 1835; d. Great Barrington, Mass. 14 April, 1914. He m. Monterey, Mass. 18 April, 1860 Helen J. Hall, b. Marlboro, Mass. 28 March, 1840; d. Great Barrington 2 Jan., 1926. Levi S. served in the Civil War as a Corp. in Co. B, 37th Mass. Vol. Inf. He was a carpenter and chairmaker.

502. xiii. Grove Wyatt, b. 18 August, 1836; d. Pleasant Valley, Conn. 10 April, 1892. He m. Great Barrington, Mass. 26 Oct., 1861 Martha Kirk, b. Stockbridge, Mass. 13 Feb., 1841; d. Pleasant Valley, Conn. in Dec., 1894 daughter of George and Marie Kirk. 2 ch.

Baruch B. Huntley served in the War of 1812 in Comstock's 33rd Regt., Conn. Militia. Baruch was a stone-cutter. He and wife, Nabby, are buried in the New Marlboro, Mass. Center cemetery. Abigail's obituary is in the Winsted, Conn. "Herald" issued 28 Nov., 1862.

190. Barnabas B. Huntley (Elihu, David, David, Aaron, John) born Lyme, Conn. 23 May, 1794; died Lyme 9 May, 1867. He married ca. 1820 Lucy J. Spencer who was born ca. 1794; died Lyme 28 Feb., 1867 daughter of Lt. Ichabod and Hannah (Jewett) Spencer.
Children born Lyme, Conn. (not recorded)

Barnabas B. Huntley No. 190 homestead, for many years the Post Office in Hamburg, Conn. Picture taken in the 1950s. Nellie (Huntley) Sawyer in the foreground.

Post Office (Huntley Homestead) Hamburg, Conn. circa 1900-10. Martha E., wife of Henry Huntley No. 506, was Post Mistress.

503.

i. Charles, b. ca. 1822; d. Lock Haven, Pa. 27 Oct., 1896. He m. Waterville, Lycoming Co., Pa. 28 May, 1872 Priscilla Cryder. He served in the Civil War as a Pvt. in Co. B, 8th Pa. Vol. Cav. and was discharged for disability 13 Dec., 1862.

ii. Lucy J., b. ca. 1823; m. Lyme, Conn. 14 Jan., 1862 Franklin E. Pratt, No ch.

iii. Eliza J., b. ca. 1824; d. 5 June, 1850. She m. 22 Nov., 1840 Griswold A. Crocker, b. ca. 1820; d. E. Lyme, Conn. 13 Oct., 1889 aged 71 yrs., buried Flanders cem. He m. (2) in Lyme, Conn. 4 July, 1852, Rosetta H. Harrison (1827-1895) widow of Selden M. Hayden.
Children (surname CROCKER):
1. Jane L., b. 1841; m. Lyme, Conn. 18 Dec., 1861 George W. Holman who d. Rutherford, N. J. ca. 1870, a Police Sergeant.
2. Henry, b. 1843; lived Boston, Mass.
3. Chester L., d. East Lyme, Conn. 25 Jan., 1851 aged 5 years.

iv. a child d. 23 May, 1827 of whooping-cough.

v. Erastus Brockway, b. ca. 1829; murdered in Lower Calif. in 1862. He was First Mate of the whaleship "Addison" of

Frederick F. Huntley No. 505, (seated) and Henry Huntley No. 506 with a large shad caught in the Connecticut River sometime in the 1880s.

New Bedford, Mass. also sailed on the "Montezuma" and the "Cynthia" out of New London, Conn. under Capt. John Sherman.

504. vi. Horace L., b. ca. 1827; d. Lyme, Conn. 1 Oct., 1895. He m. Lyme 4 July, 1853 Mary A. Miller, b. Lyme 31 March, 1834; d. Lyme 28 March, 1909 dau. of Elisha and Clarissa (Page) Miller.

vii. Laura S., b. 25 August, 1831; d. Chester, Conn. 26 Sept., 1917 aged 86-1-1. She m. Lyme, Conn. 29 March, 1853 Thomas Jefferson Peck who d. 1898.

Children (surname PECK):

1. Ella Morton (twin), b. Lyme, Conn. 15 June, 1862; d. in Lyme 22 March, 1882 aged 20 years.
2. Ida Weston (twin), b. Lyme, Conn. 15 June, 1862; d. y.
3. Emma, b. Lyme, Conn. 1870; m. in 1898 John Webb.

505. viii. Frederick Fowler, b. ca. 1832; d. Old Lyme, Conn. 2 Jan., 1893. He m. (1) 22 Nov., 1857 Sarah E. Rowland; divorced in 1865. He m. (2) Old Lyme, Conn. 2 Dec., 1866 Martha E. Anderson who d. in Mystic, Conn. 28 June, 1899 daughter of Daniel & Frances P. (Dwyer) Anderson.

506. ix. Henry, b. ca. 1835; d. Hamburg, Town of Lyme, Conn. 10 May, 1902. He m. Lyme 12 April, 1867 Martha E. Fox, b. Westbrook, Conn. 20 March, 1850; d. Rutherford, N. J. 30 Oct., 1914 daughter of William and Susan B. (Andrews) Fox. Martha m. (2) a Mr. Forbes.

Barnabas B. Huntley served in the War of 1812 in the 33rd Regt. (Comstock's) Conn. Militia. He lived in Hamburg, Town of Lyme, Conn. where he was a fisherman and longshoreman. Barnabas was elected a tithingman at the Town meeting held 1st Monday, Oct., 1819. The house and land which Lucy J. Huntley purchased from Erastus Selden in 1837 remained in the hands of descendants until the 1950s. A square well built by Barnabas is still in use.

191. Lanson Huntley (Elihu, David, David, Aaron, John) born in Lyme, Conn. 1 July, 1796; died Lyme 21 Nov. 1877 aged 84 yrs., 8 mos. (sic.) of a broken leg and pneumonia. He married (1) in Lyme 13 April, 1820 Julia Tooker and (2) Sheffield, Mass. 23 April, 1853 widow Delia Keith. Lanson married (3) Lyme, Conn. 20 Dec., 1855 Mary Welch who died Old Saybrook, Conn. 14 August, 1871 aged about 50 years, a native of Ireland.

Probable children:

507. i. Joseph L., b. ca. 1822; d. Windsor, Conn. 11 Aug., 1901 aged 79 yrs. He m. Almira _____ who d. in Windsor 2 May 1889 aged 62 yrs.

ii. Juliann, b. ca. 1824; m. Suffield, Conn. 22 March, 1842 Edward B. Hoskins of Windsor, Conn.

508. iii. William H., b. ca. 1828; m. So. Windsor, Conn. 7 March, 1849 Lydia W. Welton who d. East Windsor, Conn. 21 Feb., 1855 aged 29 yrs.; bur. Enfield, Ct. He may have m.

(2) Laura Ellsworth, b. East Windsor, Conn. ca. 1825; d. Preston, Conn. 20 Sept., 1913 aged 88 yrs. daughter of Job and Laura (Osburn) Ellsworth. Laura's residence was Lebanon, Conn.

509. iv. Charles H., b. ca. 1834; m. (1) Worcester, Mass. 23 April, 1863 Olive J. Goodale who d. West Boylston, Mass. 14 June, 1907 aged 62-4-14 daughter of Norman H. and Olive J. (Reed) Goodale. He m. (2) West Boylston 25 May, 1909 Jane Marie Thayer who d. West Boylston 2 May, 1923 aged 75-1-26 daughter of Lewis and Elizabeth (Daniels) Thayer.

v. Horace H., d. 2 July, 1863 aged 27 years—killed "by the cars" at Meriden, Conn.

vi. Niles, b. in May, 1840; d. Springfield, Mass. 29 June, 1879 aged 39-1-19. He m. Springfield 17 March, 1870 Martha J. Poole of Chicopee, Mass. who d. Springfield, Mass. 19 March, 1928 aged 81-3-23 daughter of Orrin W. and Sabra (Bradway) Poole. Niles served in the Civil War as a Corp. in the U. S. Marine Corps and using an alias "Henry Long" in Co. D, 46th Mass. Inf. Pension Cert. #10,082. Martha's "Army widow" Cert. #572, 526.

Lanson Huntley's records are somewhat obscure as his birth records calls him Amos and his death record calls him Ansel. The Military Polls exempt from taxation in Lyme, Conn. for the year 1820 lists Lanson Huntley and his brothers Barnabas and Baruch Huntley all exempt $30.

192. **Edmund P. Huntley** (Edmund, Elijah, David, Aaron, John) born in Conn. ca. 1805; living in 1850. He married Elizabeth _____ born ca. 1805; living in 1850.
Children:

i. Lydia Howard, b. ca. 1831.

510. ii. Charles F., b. Southampton, L. I., N. Y. 15 March, 1832; died Soldier's Home, Noroton, Conn. 29 April, 1911. He m. in Stafford, Conn. 5 March, 1856 Susan M. Smith, b. 1836; d. 1911 daughter of John C. and Polly (Thresher) Smith of Westford, Conn. Charles F. Huntley served in the Civil War as a Pvt. in Co. B, 6th Conn. Vol. Inf.

iii. Mary, b. ca. 1835; m. in Norwich, Conn. 16 March, 1852 James H. Bowen of Thompson, Conn., b. Bridgewater, Mass. ca. 1830.

iv. Esther F., b. ca. 1836; m. in Norwich, Conn. 29 Nov., 1854 Andrew J. Snow.

Edmund Huntley is listed in the 1840 Census of Southampton, Suffolk Co., L. I. but by 1850 had removed to Norwich, Conn. Listed with his family in the Census of 1850 was Nathan C. Prout, aged 25, a mariner.

193. Andrew Munsell Huntley (Andrew, Elijah, David, Aaron, John) born Mooers, N. Y. 13 Nov., 1801; died Mooers 23 Nov., 1867. He married ca. 1837 Calista Blodgett, born Conn. 21 Jan., 1811; died at Mooers 16 Feb., 1891.

Children born Mooers, Clinton Co., N. Y.:

i. Agnes Fitch, b. 18 Nov., 1838; d. 27 Dec., 1863.

ii. Susannah Maria, b. 28 Feb., 1841; d. 31 Mch., 1865.

511. iii. Andrew Washington, b. 6 Jan., 1843; d. Bridport, Vt. 18 Mch., 1931. He m. 20 Feb., 1868 Elmire Bruneau, b. 24 Oct., 1842; d. 18 Nov., 1922. He served in the Civil War as Sgt. in Co. G, 153rd N. Y. Inf.; discharged to receive promotion in the 9th U. S. Colored Inf. Discharged 13 Jan., 1865 as 1st Lt. Also known as Washington A. Huntley; buried Bridport, Vt.

iv. Lucretia Harriet, b. 6 Feb., 1845; d. Mooers, N. Y. 15 March, 1915. She m. in 1868 James Magison.

Children (surname MAGISON):

1. Carl (twin), b. 9 July, 1869; d. 2 Dec., 1942.
2. Carrie (twin), b. 9 July, 1869
3. Mertie, b. April, 1871; d. Sept., 1871.
4. Myrtle, b. 12 August, 1873; m. ____ Stacy.
5. Eva, b. 10 July, 1875, m. ____ Makin.
6. Bert, b. 27 April, 1878; d. 10 Nov., 1897.
7. Fred, b. 26 June, 1879
8. Nellie (twin), b. 14 Nov., 1882; m. Mr. Armstrong.
9. Nettie (twin), b. 14 Nov., 1882; m. Stanley Welden who d. 27 Oct., 1932, a mail carrier for over 30 years. 7 ch.

512. v. Winfield Scott, b. 7 Feb., 1848; d. Middlebury, Vt. 6 Nov., 1926. He m. (1) ____ Manning and (2) Middlebury, Vt. 20 Oct., 1885 Frances Bertha Wood. He was in the lumber business. 4 ch.

513. vi. George Walworth, b. 9 May, 1854; m. Sophie Bruneau.

Andrew Munsell Huntley was the first white child born in the town of Champlain (now Mooers), Clinton Co., N.Y.

194. Edmund Bosworth Huntley (Andrew, Elijah, David, Aaron, John) born Mooers, N. Y. 23 Nov., 1803; died North Branch, Chisago Co., Minn. 15 May, 1873. He married Mabel Freeman who was born 16 Feb., 1799; died 14 Sept., 1851 and (2) a widow from Sardinia, N. Y. whose name is unknown, however she can be the Sarah E. Huntley, born 16 July, 1808; died 26 Nov., 1893; buried East Concord, Erie Co., N. Y.

Children born Mooers, N. Y. and Springville, N. Y.:

i. Amelia Philinda, b. 9 Oct., 1827; d. in Oct., 1902. She m. (1) 24 Nov., 1852 Laertes P. Lewis and (2) ____ Garfield.

Child (surname LEWIS):

1. Adelbert/Bert H., b. 21 May, 1867; lived in Glenwood, N. Y.

ii. Clarissa Fidelia, b. 15 August, 1829; m. 24 Nov., 1853 Charles Brown. They removed to either Independence, Mo. or the Dakotas and died there.
Child (surname BROWN):
1. Mary Estelle, b. 12 Mch., 1855; m. Charles Reed.

514. iii. Benjamin Freeman, b. 29 April, 1832; d. North Branch, Minn. 13 Sept., 1895. He m. Rusheba, Minn. 7 May, 1861 Almira Snell, b. Bethany, N. Y. 22 Dec., 1846; d. Minneapolis, Minn. 2 Feb., 1917 a twin daughter of William and Joanna (Watkins) Snell. Benjamin served in the Civil War a Pvt. in Co. G, 11th Regt. Minn. Inf. 5 ch.

iv. Eliza Achsah, b. 23 August, 1834; m. Springville, N. Y. 22 Oct., 1857 James R. Reynolds.
Children (surname REYNOLDS):
1. Ida Adelia, b. 1858; d. 1893 unm.
2. Ettie A., b. 1 Oct., 1865; d. 1894 unm.

v. Adelia Adelaide, b. 10 Oct., 1837; d. Springville, N. Y. 2 May, 1908. She m. 16 July, 1870 Harry Parker.
Children (surname PARKER):
1. Ray, b. 15 May, 1872; d. 30 April, 1873.
2. Alson Huntley, b. 28 July, 1874; d. 28 Nov. 1964. He m. 25 July, 1906 E. Ethel Shallies.

515. vi. Alson Healey, b. 28 May, 1840; d. 7 Jan., 1920. He m. (1) 30 April, 1873 Mattie Mason who d. in Dec., 1878 and (2) 8 Dec., 1887 Mary Ann Boynton who d. in 1944. Alson served in the Civil War as a Pvt. in Co. M, 2nd Regt., Minn. Cav.

195. Alson Huntley (Andrew, Elijah, David, Aaron, John) born in Mooers, N. Y. 13 Oct., 1814; died Mooers 29 Nov., 1889 aged 75 years. He married Theoda M. Blodgett, born 13 Sept., 1822; died Mooers, N. Y. 12 July, 1900 aged 77 years.
Children born Mooers, N. Y.:

i. Elizabeth, b. 1 June, 1851

516. ii. Edmund C., b. 12 August, 1853; d. 1933. He m. Helen Hewton, b. 1849; d. 1918. 3 ch.

196. Joel Huntley (Calvin, Elijah, David, Aaron, John) born in Franklin, Conn. 3 March, 1787; died Newington, Conn. 9 Sept., 1851 aged 64 years. He married Mehitable Farnham, born ca. 1795 daughter of Joel Farnham.
Children:

i. Chamboth, b. ; m. 30 Dec., 1830 Amber Abbey of Glastonbury, Conn. No other data found.

517. ii. Otis, b. ca. 1814; m. (1) Hartford, Conn. Caroline Merrow, b. 7 June, 1816; d. 26 July, 1840 and (2) called of Newington, Conn. 18 July, 1841 Mary Holmes, b. ca. 1807. Otis m. (3) in Feb., 1852 Maria Welch of Jersey City, N. J.

518. iii. Newman A., b. Ashford, Conn. 31 August, 1817; d. Enfield, N. H. 1 May, 1898 aged 80 years, 8 months. He m. Wethersfield, Conn. 15 June, 1839 Caroline Gaylord who d. Enfield, N. H. 10 Jan., 1893 aged 72 years, 2 months daughter of Edwin and Lucy (Camp) Gaylord. 11 ch.

iv. Caroline, b. Ellington, Conn.; m. Newington, Conn. 4 July, 1841 Leander Smith.

v. Carlos, b. Somers, Conn. 5 June, 1828; d. Farmington, Conn. 17 Sept., 1912. He m. 27 August, 1848 Frances Maria (Belden) Judd, b. Berlin, Conn. 11 Dec., 1828; d. 18 June, 1871 and (2) 3 Dec., 1873 Hannah B. Judd who d. New Britain, Conn. 27 Feb., 1920. He served in the Civil War as a Sgt. in Co. A, 20th Regt., Conn. Vol. Inf. and was wounded in the right hand at Chancellorsville, Va. 3 May, 1863. Transferred to the 2nd Bn., Volunteer Reserve Corps. Carlos was a telegraph superintendant; lived Florida and Conn. No ch.

Joel Huntley and family lived in Wethersfield, Conn. in 1850. He was a shoemaker.

197. Henry G. Huntley (Calvin, Elijah, David, Aaron, John) born probably Franklin, Conn. ca. 1805; died perhaps New Haven, Conn. after 1875. He married Ellington, Conn. 23 May, 1830 Mrs. Sarah (Price) Merrow who was born 13 March, 1793; died New Haven, Conn. 30 Dec., 1875 aged 82 years, daughter of Capt. Jonathan and Jemima (Goodrich) Price.
Children:

i. perhaps Julia who m. _____ Culse; lived in Middletown, Conn.

519. ii. Henry G., Jr., b. ca. 1834; d. New Haven, Conn. 2 August, 1907 aged 73 years.

Henry G. Huntley was a stonemason and lived in Hartford, Conn. in 1850. Mrs. Sarah Huntley's Will was probated in New Haven, Conn. in 1876. Her heirs by her first marriage were Jacob P. & William H. Merrow and perhaps Mrs. Julia Culse of Middletown, Conn. also her grandson, William Huntley, child of Otis Huntley No. **517** who had married her deceased daughter, Caroline Merrow. She left her husband, Henry G. Huntley, $2,000 and her grandchildren, William Livingston Huntley and Sally Huntley, children of Henry G. Huntley, Jr., $1,000 each. Total estate $26,380.11.

198. Stoddard Huntley (Asa, Elisha, David, Aaron, John) born probably in Marlow, N. H. ca. 1776; died Connellsville, Pa. before 8 March, 1860 aged about 90 years (sic). He married (1) Salisbury, Vt. 11 March, 1802 Bethia Pratt and (2) Mrs. Keffer/Kieffer. He married (3) Nancy Jarvis, born ca. 1782; died after 1860.
Children born in Vermont:

520. i. Robert, b. ca. 1803; d. Smithfield, Fayette Co., Pa. in 1883. He m. Mary McKean who d. ca. 1885. Robert was a teamster and farmer. 9 ch.

521. ii. Levi, b. ca. 1806; m. (1) Elizabeth ____ and (2) Mrs. Lovida Moreland, b. Pa. ca. 1828 mother of John, Mary, Harry and Lovida Moreland.

iii. Lydessa/Lydica, b. ca. 1807; m. as his 2nd wife, Aaron Robins/Robbins.
Children (surname ROBBINS):
1. Levi, b. ; m. Sarah Loor
2. Marie, b.
3. Aaron, Jr., b.
4. Elmira, b.
5. Mary, b.

522. iv. Asa, b. 27 Oct., 1813; m. Connellsville, Pa. 16 Feb., 1838 Margaret Francis who d. 8 Sept., 1871. In 1846 Asa Huntley and Stewart Strickland bought land and the right to mine coal in Tyrone Twp., Fayette Co., Pa.

Stoddard Huntley of Ripton, Vt. sold to his brother, Sterling Huntley for $230 his right to the land of his father, Asa Huntley, in Salisbury, Vt.—24 Dec., 1813. [Salisbury, Vt. 4:132] One of the witnesses to this deed was Paul Pratt perhaps parent or brother of Stoddard's 1st wife, Bethia Pratt. Stoddard's name appears upon a tax-list of 1823 in Connellsville, Pa.

199. Silas Huntley (Asa, Elisha, David, Aaron, John) probably born Marlow, N. H. ca. 1777; died time and place unknown. He married Salisbury, Vt. 8 Oct., 1802 Olive Morseman.
Probable children:

523. i. Carmi, b. ca. 1802; d. Pittsford, Vt. 17 May, 1876. He m. (1) Pittsford, Vt. 16 Feb., 1825 Abigail Smith and (2) Mrs. Martha (Stafford) Cooley widow of Benjamin Cooley.

524. ii. Darius, b. ; m. (1) Pittsford, Vt. 24 Aug., 1820 Melinda Crossman and (2) Rochester, Vt. 2 Sept., 1838 Lucia/Lucy Goodno possibly the Lucy Jane, b. Woodstock, Vt. ca. 1812; d. Granville, Vt. 24 Nov., 1907 aged 95-1-29 daughter of ____ and Abigail (Taft)____.

Silas Huntley of Ripton, Vt. sold to Sylvester Kinney of Salisbury, Vt. for $153 "all lands as heir to the Estate of my honored father, Asa Huntley, late of Salisbury"—16 Dec., 1813. [Salisbury, Vt. 4:126]

200. Sterling Huntley (Asa, Elisha, David, Aaron, John) born in Marlow, N. H. ca. 1778; died Schroon Lake, N. Y. after 1855. He married Ruth ____ who was born in Conn. ca. 1771; died at Schroon Lake between 1850 and 1855.
Children probably born Salisbury, Vt.:

i. Clarissa, b. in 1798; d. Schroon Lake, N. Y. 1880. She m. Levi Butler, b. 1794; d. 30 April, 1874, a soldier in the War of 1812.
Children (surname BUTLER):
1. Electa, b. 1819; m. Samuel Stannard.
2. Ephraim, b. 1821; m. Elizabeth Rumsey.
3. Acea/Asa, b.
4. Betsey, b. ; m. Sam Ackerman.

525. ii. Alvin, b. 1799; d. Schroon Lake, N. Y. in 1879. He m. Phebe Butler, b. 1797; d. 1883 daughter of Rev. Isaiah Butler. 9 ch. Came to Schroon Lake circa 1815. Alvin was a farmer.

526. iii. Lumus, b. ca. 1800; d. Fort Edward, N. Y. 1882. He m. Amanda/Almeda Wiswell who d. 1857. Both buried Union Cem., Fort Edward, N. Y. At least 4 ch.

iv. Dorcas, b. 1804; d. South Schroon, N. Y. 2 April, 1883 aged 79 years, 1 mo., unm.

v. Almira, b. ; m. 18 Feb., 1823 Solomon Fisk, b. Brandon, Vt. 19 Feb., 1799; d. Des Moines, Ia. 7 April, 1857 son of Ebenezer and Martha (Bigelow) Fisk.
Children (surname FISK):
1. Evaline, b.
2. Ruth, b.
3. Almira, b.
4. Jason, b.

527. vi. John, b. ca. 1812; d. He. m. Caroline Lemson, b. ca. 1815; d. John was a lumberman. About 9 ch.

Sterling Huntley moved to Essex Co., N. Y. about the year 1815. In 1855 he lived with his son, John, in a log-house valued at $50 in the town of Schroon. Some 14 people occupied this dwelling as John's daughter and son-in-law, Cornelius Cheney and their child also lived with him.

201. Lewis Huntley (Asa, Elisha, David, Aaron, John) probably born Salisbury, Vt. ca. 1792; lived Ripton, Vt. in 1860. He married Sally ____ who was born in Vt. ca. 1797; died in Ripton, Vt. 13 Oct., 1863 aged 63 years, 8 days daughter of William and Harriet ____.
Probable child:

528. i. Rice, b. ca. 1825; m. Nancy ____, b. ca. 1823

Lewis and Sally Huntley lived in Ripton, Vt. in 1860. It is possible that he is the Samuel Huntley who married Sally Race or Rice at Middlebury, Vt. 29 August, 1813. Lewis Huntley of Salisbury, Vt. sold to his brother, Sterling Huntley, for $500 land which he had bought from him and also all the land "to fall to him, widow's share and all."—21 Dec., 1813. [Salisbury, Vt. 4:132] D. Chipman, Tax Collector of Addison Co., Vt. sold to Lewis Huntley for $2.43 tax—100 acres of Lot #12 in Ripton "to satisfy a tax of 2 cents per acre for building bridges in the town"—6 March, 1820. [Ripton, Vt. 5:20]

202. Loomis/Lumis Huntley (Asa, Elisha, David, Aaron, John) born Salisbury, Vt. 4 Dec., 1799; died Schroon Lake, N. Y. 20 Jan., 1870. He married Pittsford, Vt. 19 Feb., 1827 Susan Booth who died 19 April, 1890 aged 89-2-19 daughter of Benjamin and Anna (Needham) Booth.

Children born Schroon, N. Y.:

529. i. Jeremiah L., b. 30 Oct., 1830; d. 19 June, 1896. He m. Sarah S. Dalliston, who d. 10 April, 1908 aged ca. 73 years, daughter of James and Sarah (Bill) Dalliston of Quebec, Canada. He was a carpenter. 2 ch.

ii. Chloe Ann, b. 13 Oct., 1832; d. 25 April, 1915. She m. Edwin E. Garfield, b. 31 August, 1827; d. 8 March, 1911. Both bur. Severance, N. Y.
Children (surname GARFIELD):
1. Luman, b. 1858; m. Chloe Smith. 5 ch.
2. Ernest, b. 1862; d. unm.
3. Susan, b. 1873; d. 1894 unm.

iii. Sarah, b. 1835

iv. Isaac B., b. 1840; d. 27 July, 1902 unm.

Lumis or Loomis Huntley was a brother of Sterling Huntley of Schroon Lake, N. Y. Other genealogists have placed him as a son of Sterling. The following deed proves otherwise. Loomis Huntley of Schroon, Co. of Essex, N. Y. sells to Salathiel Bump, Esq. of Salisbury, Vt.—13 acres—"the share set apart of the real estate of my Father, Asa Huntley, late of Salisbury, deceased, likewise all such rights as may accrue to me at the decease of my honored Mother".—3 Jan., 1821 [Salisbury, Vt. 4:381]

203. Heman Huntley (Solomon, Elisha, David, Aaron, John) born in Bennington, Vt. 4 June, 1800; died Van Buren, Onondaga Co., N. Y. 12 Feb., 1884. He married Rebecca Foreman, born Newport, Ulster Co., N. Y. 14 Nov., 1806; died Syracuse, N. Y. 1 March, 1864 daughter of Josiah and Lucretia (Conklin) Foreman.

Children:

i. Charlotte, b. ; m. John B. Brigham.
Children (surname BRIGHAM):
1. Lucy O., b. ; m._____ Hacker.
2. Delia C., b.
3. Charlotte, b.

530. ii. Asel/Asahel, b. ca. 1824; living Auburn, Calif. in 1882. He m. Louise Merrick, b. Mass. 4 ch.

531. iii. William Hutchins, b. 14 Sept., 1827; d. New Castle, Pa. 29 Dec., 1894; buried in La Grange, Georgia. He m. Martha Caroline Park, b. 8 Sept., 1828, d. 1 Dec., 1903 dau. of John & Sarah T. (Robertson) Park. He served in the Civil War as a Pvt. in Co. B, 4th Ga. Inf., C. S. A. also Signal Corps, C. S. A. Family records call him William Asahel or William Henry Huntley.

iv. Lucretia, b. ; m. _____ Kingsley.

Child (surname KINGSLEY):
1. Josephine, b. ; m. ____ Brown.

v. Louise, b. 1836; d. Spokane, Wash. 26 Sept., 1918 unm. She was a member of the Syracuse, N. Y. "Morning Musicals" and at one time was Matron of the Onondaga Co., N. Y. Orphan Asylum.

vi. Robert E., b. 1845; d. 6 Oct., 1848 aged 3-3-18.

Heman Huntley wrote his Will 30 May, 1882 leaving to his daughter Charlotte Brigham of Syracuse, N. Y., wife of John B. Brigham the sum of $1,500. Heman left to his son, Asel (sic) Huntley of Auburn, Calif. $2,000 and Asel's wife (unnamed) $500. To his daughter, Louise, Heman left $7,000 and the residue of his estate was to be divided equally among these heirs. Note that Heman left nothing to his son, William H. Huntley. The family tradition is that William was disowned because he had served in the Confederate Army.

204. **Asel/Asahel Huntley** (Solomon, Elisha, David, Aaron, John) born Bennington, Vt. 25 July, 1802; died Mendon, Michigan 25 Oct., 1877. He married (1) Salina, N. Y. 11 Jan., 1832 Adelia Ostrom and (2) 19 May, 1836 Margaretta Dewey, born Deerfield, Oneida Co., N. Y. 31 Jan., 1810; died White Pigeon, Mich. 5 Dec., 1889 widow of Charles Knowles and daughter of David and Margaret (Tracy) Dewey.

Child by Adelia:

i. Elizabeth Adelia, d. 2 May, 1846 aged 13-1-13.

Children by Margaretta:

ii. Helen Amelia, b. Manlius, N. Y. 25 Oct., 1837; m. 31 Dec., 1854 Andrew Jackson Carr, b. Livingston Co., N. Y. 2 Mch., 1831; d. Bureau Co., Ill. 1874.
Children (surname CARR):
1. Clarence, b.
2. Will, b.
3. Ella, b.
4. Clara A., b. 1858; m. William Gilbert Bodine.

iii. Celestia Marie, b. Manlius, N. Y. 5 Sept., 1839; m. 5 Nov., 1863 Charles Gardner.
Child (surname GARDNER):
1. Cora May, b. 1866; m. ____ Van Fleet.

iv. Sophia Augusta, b. Nottawa, Mich. 14 April, 1844; d. Atlantic, Iowa 14 May, 1902. She m. John Marion Bryan of Cumberland, Iowa.
Children (surname BRYAN)
1. Etta May, m. Dr. Michael J. Murphy.
2. Muriel, b.
3. Ada, b.
4. Charles Clinton, d. Lindsay, Mont. Oct., 1942. He m. Linda Lee. 7 ch.
5. William, m. Vera Hayes; lived Des Moines, Ia.
6. Elizabeth E., m. Dr. Robert A. Seydel.

v. Clinton Clay, b. Nottawa, Mich. 15 May, 1846; drowned in Lake Erie 18 June, 1863 while serving in the Civil War as a Pvt. in the 27th Independent Btry., N. Y. Light Artillery.

vi. Adelaide Victoria, b. Nottawa, Mich. 4 August, 1848; d. Pawnee City, Nebraska 12 March, 1935. She m. Bureau Co., Ill. 22 Oct., 1867 Thomas Wilkins who d. Seneca, Kansas 24 Sept., 1908.
Children (surname WILKINS):
1. Dora M., b. 22 Aug., 1868; d. 3 July, 1915 unm.
2. John, d. 1869 aged 4 mos.
3. Henry, d. 1870 aged 6 mos., 2 days.
4. Rosa, b. 1871; d. 1876 aged 5 yrs., 2 mos.
5. Nellie May, b. 16 Jan., 1876; m. Henry Most.
6. Fannie E., b. Dec., 1879; lived Pawnee City.
7. Thomas, b. 3 Dec., 1881; d. 30 June, 1884.
8. Izora Zabia, b. 27 June, 1884
9. Ray St. Clair, b. 1 Jan., 1889; d. 30 May, 1944. He m. Elva Brown of Sabetha, Kansas.
10. Charles Leroy, b. 26 June, 1894; m. Nellie Bly Merserman; lived Topeka, Kansas. 7 ch.

vii. Lansing Asahel, b. Nottawa, Mich. 25 Feb., 1852; d. 4 Sept., 1872 unm.

Asahel Huntley and family removed to Nottawa Twp., St. Joseph County, Michigan in 1843.

205. Luther Lentulus Huntley (Solomon, Elisha, David, Aaron, John), born Salina, N. Y. 3 August, 1804; died Mendon, Mich. 8 April, 1890. He married 12 Sept., 1822 Harriet Henrietta Hicks, born 24 Oct., 1805; died Mendon 2 April, 1896 daughter of Pardon and Elizabeth (Manchester) Hicks.
Children born Onondaga Co., N. Y.:

532. i. Heman, b. 27 June, 1823; d. Galena, Ill. 31 May, 1851. He m. 3 Oct., 1844 Louisa Ann Lovett, b. ca. 1825. 3 ch.

533. ii. Frederick, b. 9 Oct., 1825; d. Buena Vista, Wisc. He m. 20 March, 1844 Adaliza Powers. He was Postmaster of Buena Vista and served in the Wisconsin legislature. 3 ch.

iii. Ruth M., b. 20 Feb., 1828; m. 10 June, 1845 Levi G. Hoag. 7 ch.

iv. Louisa, b. 14 Sept., 1830; m. (1) 20 Nov., 1852 Enoch Healy, Jr. and (2) Clayton Mallory.
Child (surname HEALY):
1. Charles Mortimer, b. 22 April, 1859; d. Mesa, Ariz. 12 Oct., 1948. He m. Helen Rickley.

534. v. Solomon, b. 8 Feb., 1833; d. 13 Dec., 1874. He m. 29 Dec., 1860 Sarah Gibson, b. 1840; d. 1918. He lived Millgrove Twp., Steuben Co., Ind. in 1870.

vi. Adeline S., b. 6 Jan., 1835; m. 4 March, 1853 George Granby Rogers.

Child (surname ROGERS):
1. Delia R., b. ; m. ____ Mandigo.

vii. Elvira, b. 6 Sept., 1837; m. 20 Dec., 1855 Charles Grover.

viii. Elizabeth, b. 29 July, 1840; d. after 1928. She m. 20 Dec., 1860 John Roberts; lived Sherman, Tex.

ix. Mary Jane, b. 1 Feb., 1843; d. 1933. She m. 18 March, 1863 Byron W. Uptegrove.
Children (surname UPTEGROVE):
1. Rossie Belle, b. 1868; m. Fred R. Crumbaker.
2. Helen M., b. 8 Jan., 1887; m. ____ Brokaw.

Luther L. Huntley moved his family from Manlius, N. Y. about 1838 going by canal boat and steamship to Detroit and from there to Nottawa Prairie, St. Joseph Co., Mich. by ox team.

206. William R. Huntley (Elisha, Elisha, David, Aaron, John) born Bennington, Vt. 24 March, 1786; died Colosse, Oswego Co., N. Y. 14 May, 1849 aged 64 years (sic). He married (1) 12 March, 1809 Hannah Barnes who died at Colosse 6 March, 1814 aged 24 years daughter of Rev. Gamaliel and Hannah (Harris) Barnes. He married (2) 3 Sept., 1815 Julia Rogers and (3) 25 Sept., 1824 Priscilla Forbes. He married (4) 18 Sept., 1834 Sophia Butterfield who died Colosse 20 August, 1854 aged 53 years, daughter of Luke and Mercy (Fields) Butterfield.
Children by Hannah:

i. William R., Jr., d. aged 16 years.

ii. Louisa R., b. 1811; d. Arthur, Town of Mexico, Oswego Co., N. Y. 17 Oct., 1896 aged 85 yrs., 1 mo. She m. as his 2nd wife, Kenyon Manwaring who d. 27 Sept., 1877 aged 64 yrs. Louisa made her Will 21 Oct., 1879 leaving her farm to her half-brother, William D. Huntley of Mexico, N. Y.

Children by Julia:

iii. Hannah, m. William Porter; lived Belleville, N. Y. in 1849; lived Kenosha, Wisc. in 1864 and was in Pasadena, Calif. in 1902.

iv. Julia, d. 6 March, 1821 aged 6 years.

535. v. Delos White, b. 5 August, 1820; d. New Orleans, La. 9 August, 1864 while serving in the Civil War as a Pvt. in Co. H, 35th Wisc. Vol. Inf. Delos m. (1) Maria Burlingham and (2) Genoa, Wisc. 8 April, 1848 Susan Lorette Flint, b. Vt. 1826; d. 1900 daughter of Daniel and Sally (Perry) Flint. She m. (2) Delavan, Wisc. 1 March, 1866 Peter Truax.

vi. Julia Ann, b. ; m. Moses Mann of Utica, N. Y.

Children by Sophia:

536. vii. Byron Luke, b. ca. 1840; lived Camden, N. Y.

537. viii. William Darwin, b. 1841; d. Mexico, N. Y. 19 June, 1921. He m. Nancy Smith who d. 3 Dec., 1932 aged 95 years, 2 ch.

William R. Huntley came to the town of Mexico, Oswego Co., N. Y. about 1806 and settled on Lot #118 near Colosse. He was assessor in 1811. William was a prominent member of the Colosse Baptist Church and is buried in that churchyard. He is probably the William R. Huntley who served in the War of 1812 in the 14th Regt. (Stone's) N. Y. Militia.

207. Lorenzo Huntley (Elisha, Elisha, David, Aaron, John) born Bennington, Vt. ca. 1787; died Colosse, Oswego Co., N. Y. 19 July, 1848 aged 61 years. He married Charlotte Mead, born ca. 1786; died Colosse 27 July, 1861.
Children born Colosse, N. Y.:

538. i. Lorenzo, Jr., b. 6 Oct., 1812; d. Swanton, Ohio 30 Dec., 1882 aged 71-10-15 (sic). He m. Susan _____, b. 1817; d. 1898. 3 daus. Lorenzo lived in Wheatfield Twp., Niagara Co., N. Y. in the Census of 1850.

539. ii. Lyman M., b. 30 Jan., 1814; d. Colosse, N. Y. 10 Feb., 1910 aged 96 years. He m. 19 August, 1851 Louisa P. Drake, b. Greenfield, N. Y.; d. Colosse 7 March, 1891 aged 63 years daughter of Jeruel and Cynthia (Humes) Drake. 4 ch.

540. iii. Lewis, b. 1816; d. Verona, N. Y. 8 April, 1891. He m. (1) Auburn, N. Y. 22 Nov., 1841 Matilda B. Richardson who d. Colosse, N. Y. 28 Sept., 1858 aged 35-8-7 daughter of Oliver and Clarissa Richardson and (2) Verona, N. Y. 16 Oct., 1860 Angeline Thompson who d. perhaps 9 April, 1891.

iv. Polly, b. 1818; m. Cayuga Co., N. Y. Alonzo Richardson and removed to Beloit, Wisc.
Child (surname RICHARDSON):
1. Henry, b.

v. Emily, b. 1820; m. Dorastus Green and removed to Albion, Mich.
Children (surname GREEN):
1. Dora, b.
2. Lula, b.

vi. Althere, b. 1824; d. Colosse, N. Y. in 1829.

541. vii. Arcelus Elisha, b. 3 May, 1827; d. State Bridge, Oneida Co., N. Y. 5 May, 1889. He m. Durhamville, N. Y. 3 Dec., 1855 Mary Jane Hall who d. in 1909 daughter of Elias and Elizabeth Hall. Arcelus served in the Civil War as a Pvt. in Co. H, 22nd N. Y. Cavalry. 5 ch.

viii. Alma, b. 1828; d. Utica, N. Y. 29 August, 1878. She m. _____ Belinger from Maine and returned to N. Y. State after his death.

ix. Sarah Ann, b. 1830; d. Colebrook, Ohio 10 May, 1896. She m. Albion, Mich. 6 July, 1863 Allison Wallace Dunham, b. New Haven, Conn. ca. 1836.

Lorenzo Huntley settled on Lot #133 near Colosse, Town of Mexico, Oswego Co., N. Y. about 1806. He is buried in the Colosse Baptist churchyard.

208. Dr. Lyman Huntley (Elisha, Elisha, David, Aaron, John) born Bennington, Vt. 1 Jan., 1794; died Brockport, N. Y. 2 May, 1880. He married Camden, N. Y. 27 March, 1818 Alma Upson, born Plymouth, Conn. 2 Nov., 1801; died 29 August, 1885 daughter of Ashbel and Mary (Munson) Upson. Both buried Fairport, N. Y. Village Cemetery. Children:

i. Sarah M., b. Camden, N. Y. 5 Sept., 1820; d. Fairport, N. Y. 1 Dec., 1845. She m. Mexico, N. Y. 21 Oct., 1838 Bleeker L. Webb.
Children (surname WEBB):
1. Ellen Theresa, b. 1 April, 1841; lived Portland, Oregon in 1917. She m. William Branch. No ch.
2. Darwin Eugene, b. Sept., 1844; d. aged 4 mos.

ii. Samuel Newell, b. ca. 1822; d. 10 Jan., 1836 aged 16 yrs.

iii. Byron E., b. Mexico, N. Y. 6 Feb., 1825; d. 28 Sept., 1906; bur. Lakeview Cem., Cleveland, Ohio. In 1851 or 1852 Byron E. Huntley went into business with Joseph Ganson as Ganson, Huntley & Co. and quite a business was done in manufacturing reapers of the Palmer & Williams design. In 1868 the shops passed into the possession of Samuel Johnston an inventor and Byron E. Huntley, a former partner and they commenced the manufacture of the Johnston harvester. In Nov., 1870 a stock company was formed with capital of $300,000 and was named the Johnston Harvester Co. Samuel Johnston was the first President and B. E. Huntley was Secretary and Treasurer. Byron E. Huntley was General Agent for the company in Europe in 1871. Mr. Huntley became a wealthy man, noted for his philanthropy and was the recipient of many medals and decorations, one bestowed upon him by the Czar of Russia for introducing the first fire engine into the City of Odessa. Byron must have been interested in fire engines as he left bequests of $300 to each of the fire companies in Batavia, N. Y. where he lived. By his Will proved 30 Oct., 1906 Byron E. Huntley gave the sum of $10,000 to Union University of Virginia at Richmond. The residue of his estate went to his sister, Frances T. Huntley of Rochester, N. Y. [Genesee Co., N. Y. Will Bk. 29:489]

iv. Darwin, d. y.

v. Frances Theresa, b. Colosse, N. Y. d. Rochester, N. Y. 14 March, 1915 leaving an estate of some $200,000 most of which was devised to the American Baptist Home and Foreign Missionary Societies. By her Will of 9 Nov., 1912 she named her niece, Ellen (Webb) Branch of Portland,

Oregon her only heir-at-law and next of kin. She left $1,000 to her cousin Martha J. (Huntley) Storey of Brooklyn, N. Y. who died in 1913. Miss Huntley was also noted for her philanthropy and good deeds. Her name appears in the book, "I Have Fought A Good Fight" or The Story of Jewish Mission Pioneering in America by Joseph Hoffman Cohn, 1953.

Lyman Huntley served in the war of 1812 as Surgeon's Mate in Capt. Phineas Tuttle's Co., Major Isreal Stoddard's 68th Regt., N. Y. Militia. He received a pension by Cert. #22,019 and Alma, his widow received a pension by Cert. #32,097. Dr. Lyman Huntley and Alma, his wife, sold land in Jackson Co., Mich. in 1835 and 1839. He may have lived in Lenawee Co., Mich. in 1835 but returned to New York where he lived at various times in Perinton, Sweden and Rockport all in Monroe Co., N. Y.

209. Elisha Alanson Huntley (Elisha, Elisha, David, Aaron, John) born Springfield, Otsego Co., N. Y. 11 July, 1806; died at Utica, N. Y. 2 Dec., 1898 aged 92 years. He married 26 Feb., 1827 Martha Hamilton of Mexico, N. Y. who died 30 Oct., 1886 in her 80th year dau. of ____ and Olive (Carey) Hamilton.

Children born Utica, N. Y.:

i. Elizabeth, b. ; m. William C. Martin and d. Brooklyn, N. Y. ca. 1895.

ii. Harriet Henrietta, b. ; m. Theodore F. Butterfield and lived in Utica, N. Y.

iii. Martha J., b. ; d. Brooklyn, N. Y. in 1913. She m. ____ Story/Storey.

Elisha A. Huntley joined the Masonic Lodge in Utica in 1826. At the time of his death two of his three daughters were living and eight of his 10 grandchildren. His obituary appears in the Dec. 3, 1898 issue of the Utica, N. Y. "Morning Herald." In the years 1850-51 E. A. Huntley was superintendant of the Broadway Hotel, Cincinnati, Ohio. New York City directories list Elisha A. Huntley as owner of an hotel at 202 Williams St. 1859-61 but lived in Yorkville 1859-60. His wife, Martha, owned land in the Town of Seneca, Ontario Co., N. Y. which she sold in Jan., 1859. [Ontario Co., N. Y. 116:555]

210. Ezekiel Huntley (Andrew, Elisha, David, Aaron, John) born probably Marlow, N. H. 24 March, 1779; died at New Albion, Cattaraugus Co., N. Y. after 1860. He married Lovisa ____, born Conn. ca. 1790; died after 1860.

Probable children:

542. i. George Lewis, b. 13 Nov., 1808; d. Fort Ann, N. Y. 19 March, 1848. He m. in March, 1828 Eliza Ann Wright, b. Gt. Barrington, Mass. 16 Feb., 1812; d. 2 April, 1902. 5 ch.

543. ii. Alanson S. (Smith?), b. ca. 1815; d. by 1862. He m. Lodema ____ (perhaps Cookingham) who was living in

Machias, N. Y. in 1880 with her dau., Ellen, wife of Edgar Snyder. He could be the Alanson Huntley who served in the Civil War as a Pvt. in Btry D, 1st N. Y. Hvy. Artillery.

iii. perhaps Mary, b. ca. 1816; m. Justus Thomas. Ezekiel and Lovisa Huntley lived with them at New Albion, Catt. Co., N. Y. in the Census of 1860.

544. iv. Jason, b. Washington Co., N. Y. ca. 1824; d. by 1862. He m. (apparently) (1) Sophia ____, b. ca. 1828 and (2) Lucy Jane ____ (perhaps Pepperdine), b. Washington Co., N. Y. ca. 1832. Lucy J. m. (2) Eli Drew. Jason Huntley was a blacksmith.

545. v. perhaps Ezra, d. before 1850. His widow, Charlotte ____ lived Arkwright, Chautauqua Co., N. Y. in 1850 with 4 ch.

Ezekiel Huntley was a carpenter and joiner. He settled in New Albion Twp., Cattaraugus Co., N. Y. about 1821. Ezekiel served in the War of 1812 in Capt. Cross' Co., Col. Martindale's 1st Regt. of Vermont Militia (Detached) in U. S. service 2 months & 14 days in 1812.

211. David B. Huntley (Andrew, Elisha, David, Aaron, John) born probably Manchester, Vt. 24 Sept., 1787; died Madison, Ind. 16 August, 1859. He married in Highgate, Franklin Co., Vt. 29 Nov., 1810 Abiah Wilson, born 2 Sept., 1795; died 13 Dec., 1869.
Children (Bible records):

i. Lucinda, b. 5 June, 1812; d. 3 July, 1848 with a baby by drowning after falling overboard from an excursion boat enroute from Louisville, Ky. to Madison, Ind. She m. Theodore Gibbons.
Children (surname GIBBONS):
1. James, b. Ind. 1842
2. Theodore, Jr., b. Ind. 1844
3. baby, d. 3 July, 1848,

546. ii. Marvin L., b. 28 August, 1815; d. Madison, Ind. 17 August, 1884. He m. 10 August, 1842 Eunice Doty, b. 13 Sept., 1825; d. 17 Sept., 1879 dau. of Abraham and Olive Doty. 7 ch.

iii. Amanda Malvina, b. 6 July, 1817; d. 30 August, 1865. She m. William H. H. Moore.

iv. Emily, b. 23 March, 1819; m. Elijah G. Bowman.
Known child (surname BOWMAN):
1. Milo J., b.

v. Eliza, b. 28 May, 1821; m. ____ Louden/Lowden.

vi. Electa, b. 15 August, 1823

vii. a son, b. & d. 1825

viii. Oliver, b. 18 June, 1826; d. 25 August, 1847.

ix. Elsa, b. 11 April, 1828

David B. Huntley is listed in the Federal Census of 1820 in Olean, Cattaraugus Co., N. Y. By 1830 he evidently had removed to Madison,

Indiana as in that year Marvin L. Huntley related that he and his father, David B., took passage on the steamboat "Robert Fulton" from Rising Sun, Ind. to Cincinnati, Ohio.

212. **Ira Huntley** (Andrew, Elisha, David, Aaron, John) born 12 June, 1795; died Bath, Summit Co., Ohio in July, 1872. He married (1) Sophia B. _____, born Mass. ca. 1798 and (2) Summit Co., Ohio 9 April, 1865 Mrs. Betsey M. Blackford, born Ohio ca. 1823 who survived him. Children by Sophia:

i. Elizabeth S., b. N. Y. ca. 1823; m. William H. White.

547. ii. Benjamin B., b. N. Y. ca. 1825; m. Summit Co., Ohio 21 Sept., 1851 Elizabeth Ferguson.

iii. Amanda M., b. ; m. Summit Co., Ohio 29 Oct., 1846 Merwin T. Beckwith.

iv. Mary L., b. ; m. Summit Co., Ohio 9 May, 1844 Henry Underwood.

v. Rebecca, b. ; m. Summit Co., Ohio 20 July, 1850 Benjamin Parker.

Children by Betsey:

vi. May, b. Ohio 1866

vii. Martha, b. Ohio 1867

Ira Huntley served in the War of 1812 as a Sgt. in Churchill's 164th Regt. of N. Y. Militia. He was appointed Lt. of a Company in the 171st Regt. of N. Y. Militia by Gov. DeWitt Clinton 24 April, 1818. In 1881 widow Betsey Huntley stated that Ira had come from "York State" to Ohio some 40 years before or around 1840. Ira Huntley was a wagon-maker. Ira Huntley wrote his Will 10 Jan., 1872 revoking all former Wills and leaving all of his estate both real and personal to his wife, Betsey M. Huntley and her heirs. [Estate #5308—Probate Division, Court of Common Pleas, Summit Co., Ohio]

213. **Rufus Joel Huntley** (Andrew, Elisha, David, Aaron, John) born probably in Fort Ann, Washington Co., N. Y. 21 Feb., 1801; died Wattsburg, Erie Co., Pa. 4 Dec., 1876. He married in Portage Co., Ohio 1 August, 1830 Martha Carris, born Ohio 4 Sept., 1803; died 23 March, 1883.

Children:

548. i. Charles B. (Bostwick?), b. Ohio 1 Dec., 1823; d. Spartansburg, Pa. He m. Adaline White. 2 daus. Perhaps the Charles B. Huntley who served in the Mexican War as a Pvt. in Co. K, Col. Irvin's 2nd Ohio Inf.

ii. Perces Cordelia, b. Ohio 20 March, 1830; d. Brimfield, Ohio 1 April, 1902. She m. Portage Co., Ohio 14 May, 1854 Harmon Andrews Underwood.

549. iii. Amos, b. Ohio 8 Sept., 1832; d. Wattsburg, Pa. 21 August, 1893. He m. Harriet Bemis, b. 8 June, 1834; d. in Feb., 1907 daughter of David and Bethiah (Venostrand) Bemis. Lived in Venango Twp., Erie Co., Pa. 4 ch.

iv. Kendrick, b. Ohio 25 June, 1834; served in the Civil War as a Pvt. in Co. A, 111th Pa. Inf.; killed near Fredericksburg, Va. in May, 1863.

550. v. Worden, b. Portage Co., Ohio 1 Oct., 1835; d. 4 Nov., 1921. He m. Perrysburg, N. Y. 13 July, 1864 Aurilla S. Titus who d. in Feb., 1917. 3 ch. He served in the Civil War as a Corp. in Cos. E & K, 83rd Pa. Inf. Wounded in May, 1864.

551. vi. Mathias Wagner, b. Brimfield, Ohio 19 May, 1837; d. Union City, Pa. 7 Oct., 1925. He m. Williamsport, Pa. 13 Feb., 1865 Hannah Major who d. Union City 28 Feb., 1900. He served in the Civil War as a Pvt. in Co. K, 83rd Pa. Inf.

vii. Frederick Joel, b. Erie Co., Pa. 25 June, 1839; killed in the Battle of the Wilderness, Virginia 30 May, 1864. He was a Corp. in Co. K, 83rd Pa. Inf. His mother received a Pension for his service by Cert. #167,057.

viii. Elizabeth Artemisia, b. Erie Co., Pa. 11 April, 1841; living in Brimfield, Ohio in 1913. She m. Bruce Underwood.

ix. Sophronia Jerusha, b. Erie Co., Pa. 19 August, 1843; m. Richard Reid; lived North East, Pa.
Children (surname REID):
1. Fred, b.
2. Max, b.
3. Richard, b.
4. Edward, b.
5. Flora, b. ; m. Dr. Louis Heard.

552. x. Florien Gerard, b. Erie Co., Pa. 25 Sept., 1847; d. Oaklandon, Ind. 11 June, 1933. He m. Ellen M. Bromley who d. Oaklandon 3 May, 1935. 6 ch.

Rufus J. Huntley probably had a first wife who died soon after the birth of his daughter Perces Cordelia. Nothing is known about her, however. Rufus removed to Venango Twp., Erie Co., Pa. from Portage Co., Ohio about 1838 and lived in a log-house near Wattsburg where he was a laborer and clock-repairer.

216. Elijah Huntley, Jr. (Elijah, Jonathan, David, Aaron, John) born 5 July, 1799; died Sand Lake, N. Y. 26 April, 1854 in his 56th year. He married 7 Feb., 1831 Anna Coon, born Sand Lake, N. Y. 17 April, 1806; died Paw Paw, Ill. 1 March, 1883 daughter of Henry and Lucretia (Hempstead) Coon. She is buried in Cottage Hill Cem., Paw Paw, Ill.
Children born Sand Lake, N. Y.:

i. Mary, b. 1830; d. 8 July, 1838 aged 8 years.

553. ii. Israel, b. 2 April, 1832; d. 14 Feb., 1912; bur. Sand Lake, N. Y. He m. Jane Surnburger, b. 6 July, 1834; d. 19 Dec., 1898. 5 ch.

iii. Edmund, b. 1833; d. 16 March, 1842 aged 9 years.

554. iv. Jonathan, b. 2 August, 1835; d. 24 July, 1924; bur. Sand Lake, N. Y. He m. (1) Mary E. Redding, b. 30 Jan., 1838; d. 18 Oct., 1887 and (2) Priscilla Kimmey, b. 1855; d. 1934.

v. Mary, b. 2 March, 1837; d. Paw Paw, Illinois 11 Sept., 1907. She m. in Troy, N. Y. 6 June, 1852 Thomas Hammonds, b. Leicestershire, England 13 Sept., 1831; d. Paw Paw, Ill. 22 Mch., 1914.

vi. Catherine, b. 6 Sept., 1839; d. Paw Paw, Ill. 18 Sept., 1866. She m. 9 Feb., 1859 as his first wife, Edmund Ephraim Smith. 1 ch.

vii. Sarah J., b. ca. 1840; d. 15 June, 1877. She m. Cornelius Lay.

viii. Hellen Madora, b. 25, July, 1845; d. Paw Paw, Ill. 5 April, 1926. She m. 19 Dec., 1867 as his second wife, Edmund Ephraim Smith, b. Alps, Rensselaer Co., N. Y. 3 Oct., 1834; d. Paw Paw, Lee Co., Illinois 10 Dec., 1914 son of Charles H. and Rachel (Griggs) Smith. 4 ch.

Records in Rensselaer County, N. Y. Surrogate Court show that Elijah Huntley, Jr. died on or about 29 April, 1854 leaving a widow and six children. Final distribution of his estate was not made until 1861. [Letters of Administration 46:364 & 48:347]

217. **Jonathan Huntley** (Eliphalet, Jonathan, David, Aaron, John) born Sand Lake, N. Y. ca. 1805; died before 1860. He married Dorothy Harrison, born in New York ca. 1809; died in Bagley, Guthrie Co., Iowa 7 Oct., 1893. She married (2) John A. Ford.

Children:

i. Elisha S., b. N. Y. ca. 1832; d. Ada, Kent Co., Mich. 6 May, 1868. He m. Grand Rapids, Mich. 10 May, 1854 Sarah M. Buel, who died Grand Rapids 25 Nov., 1915. Elisha S. served in the Civil War as a Pvt. in the 13th Btry., Mich. Vols. No ch. found.

ii. Albert, b. N. Y. ca. 1840; d. Wayland, Allegan Co., Mich. 23 Dec., 1868. Albert served in the Civil War as a Pvt. in Co. C, 2nd Mich. Cav. Wounded in the Battle of Shoal Creek, Tenn.; discharged for disability at St. Louis, Mo. 28 March, 1865.

555. iii. Jonathan, Jr., b. Sand Lake, N. Y. ca. 1842; d. in Bagley, Guthrie Co., Ia. 4 Nov., 1899. He m. (1) Wayland, Mich. 26 August, 1866 Mary M. Adams who divorced him in 1882. He m. (2) Plainwell, Mich. 3 Oct., 1877 Elizabeth Tweedale previous wife of Adelbert Elbridge. He served in the Civil War as a Pvt. in Co. C, 2nd Mich. Cav. Vols.

iv. perhaps Lewis, b. N. Y. ca. 1844; lived in Vergennes, Kent Co., Mich. in 1860 with Andrew Cole.

v. William H., b. N. Y. ca. 1845; may have lived in Sturgeon's Bay, Wisc. in 1929.

vi. Cynthia C., b. Mich. 1853; d. 1928. She m. in Blue Lake, Mich. 12 Dec., 1869 Curtis R. Pardee, b. Blood's Corners, Steuben Co., N. Y. 20 Feb., 1845 son of William Pardee. Children (surname PARDEE):
1. Dora, b. Franklin Grove, Ill. in August, 1873
2. John C., b. Bagley, Ia. 1 Nov., 1878
3. William, b. Bagley 3 August, 1883
4. James, b. Bagley 28 August, 1886
5. Edna (twin), b. Bayard, Ia. 7 July, 1888
6. Edgar (twin), b. Bayard 7 July, 1888

Jonathan Huntley is listed in the Federal Census of 1850 in Conklin, Broome Co., N. Y. Widow Dorothy Huntley married (2) before 1860 John A. Ford and the Huntley children are listed with him in the Census of 1860 at Grand Rapids, Mich.

218. Eben Huntley (Eliphalet, Jonathan, David, Aaron, John) born Sand Lake, N. Y. ca. 1806; died perhaps in Grand Rapids, Mich. after 1860. He married Olive A. _____, born N. Y. ca. 1818; living in Grand Rapids, Mich. 1860.
Children:
i. Margaret, b. N. Y. ca. 1842
ii. Simeon D., b. N. Y. ca. 1849; perhaps d. y.
556. iii. George D., b. Mich. ca. 1855
557. iv. Charles Emory, b. Mich. ca. 1858

Eben Huntley and family are listed in the Federal Census of 1860 in the Town of Grand Rapids, Mich. He was a shoemaker.

219. David Huntley (Eliphalet, Jonathan, David, Aaron, John) born Sand Lake, N. Y. ca. 1815; living in Grand Rapids, Mich. in 1860. He married Frances _____, born N. Y. ca. 1821; living in 1860.
Children:
i. Julia, b. N. Y. ca. 1845
ii. Margaret, b. Mich. ca. 1852
558. iii. Hector W., b. Mich. ca. 1858; m. Anna _____, b. Wisc. ca. 1858. They lived with William LaBarge/LaFarge at Ada, Kent Co., Mich. in 1880.

David Huntley was a farmer. He is listed in the Federal Census of 1860 in the Town of Grand Rapids, Mich.

220. Simeon Huntley (Eliphalet, Jonathan, David, Aaron, John) born Sand Lake, N. Y. 22 May, 1819; died after 1870. He married 10 May, 1854 Helen S. Harrison, born 11 Jan., 1826 dau. of Allen and Polly (Prescott) Harrison.
Children:
i. Susan B., b. Mich. ca. 1857
559. ii. Minot J., b. Mich. ca. 1860

Simeon Huntley was a farmer. He is listed in the Federal Census of 1860 in the Town of Grand Rapids, Mich. By 1870 he had removed to Wayland, Allegan Co., Mich. and was a teamster.

221. **Hezekiah Huntley** (Mathew, Jonathan, David, Aaron, John) born Sand Lake, N. Y. ca. 1802; died perhaps at Broughton, Livingston Co., Ill. after 1870. He married Priscilla _____ who was born N. Y. ca. 1808; living in 1850.

Children:

560. i. William E., b. N. Y. ca. 1834

561. ii. David, b. N. Y. ca. 1836; d. Clarion, Iowa about 1916. He m. ca. 1858 Elizabeth/Libbie J. Cooper, b. N. Y. ca. 1836. 5 ch. David was appointed guardian of Asil's two sons in 1890. In Feb., 1891 David moved his family to Cabery, Ford Co., Illinois. Removed to Iowa about 1901.

562. iii. Asil, b. N. Y. ca. 1838; d. Broughton, Ill. 6 Feb., 1890. He m. Amity, Ill. 28 Jan., 1866 Mrs. Sarah Adelia (Kimball) Norris, widow of Daniel Norris who d. in service. Sarah d. 21 Dec., 1888. Asil served in the Civil War as a Pvt. in Co. B, 129th Ill. Vol. Inf. and received a gunshot wound over the left eye.

iv. Emily, b. N. Y. ca. 1843; perhaps m. _____ Vickery.

v. Mary S., b. N. Y. ca. 1846

Hezekiah Huntley is listed in the Federal Census of 1840 in Sand Lake, Rensellaer Co., N. Y. with a wife and 3 sons, 2 of them born before 1835. Hezekiah and his brother, Abel Huntley, bought land in Nassau, N. Y. from Augustus Filley—20 April, 1827. [Rensellaer Co., N. Y. 16:166] Mathew Huntley, Father and only heir-at-law of Abel Huntley sold Abel's share of this land to Hezekiah Huntley—8 Dec., 1829. [Rensellaer Co., N. Y. 22:113] Hezekiah and family are listed in the Census of 1850 in Washington Twp., Lucas Co., Ohio. He was a farmer.

222. **Calvin Huntley** (Mathew, Jonathan, David, Aaron, John) born Sand Lake, N. Y. 1 Jan., 1812; died Town of Queensbury, Warren Co., N. Y. 25 Sept., 1882 aged 70-8-25. He married Roxanna Crocker, born 16 Oct., 1813; died 31 Jan., 1882.

Children born Sand Lake, N. Y.

i. Lucretia, b. ca. 1836

ii. Mary A., b. 26 Dec., 1839; d. Sand Lake, N. Y. 6 August, 1864. She m, as his 2nd wife, Jacob A. Carr, b. Nassau, N. Y. 30 July, 1830; d. Nassau 15 March, 1925.

Children (surname CARR):

1. Irving Huntley, b. Sand Lake, N. Y. 25 Oct., 1862; d. Utica, N. Y. 1918. He m. Anna May Perkins, b. Saratoga Springs, N. Y. 25 August, 1869; d. Wayland, N. Y. 1 Jan., 1923.
2. Mary E., b. Sand Lake 1863; m. William E. Sweet.

iii. Emily J., b. 1842. She is evidently the Julia who m. John Kelly and was living in Lebanon, N. Y. in 1882.

Calvin Huntley and his wife, Roxanna, are buried in a cemetery in the Town of Sand Lake known as the "hidden" cemetery as it is overgrown by brush. It has been well-worked over by vandals and no

stones were standing in 1975. Calvin wrote his Will 5 May, 1882. He left no surviving widow and but one child, Julia Kelly of Lebanon, N. Y. and two grandchildren, Irving Carr of Amsterdam, N. Y. and Mary E. (Carr) Sweet of Sand Lake, N. Y., a minor. [Rensellaer Co., N. Y. Surrogate Wills 102:352]

224. Asher Huntley, Jr. (Asher, Ezekiel, David, Aaron, John) born Hartland, Conn. 25 August, 1793; died Hinckley, Medina Co., Ohio 27 Nov., 1863. He married Hartland, Conn. 10 May, 1817 Phebe Hitchcox (sic) who was born Hartland 23 Dec., 1792; died Naples, New York 15 June, 1838 daughter of Joshua and Mary (Munson) Hitchcock. Asher, Jr. married (2) Medina Co., Ohio 5 March, 1840 Mrs. Rosannah Willey who died 22 Feb., 1868 aged 73 years.

Children born Ontario Co., N. Y.:

i. Mary L., b. 10 Nov., 1818; d. 19 Nov. 1885. She m. (1) William C. Gillet and (2) Rufus French, b. 19 Sept., 1825; d. 24 April, 1913.
Child (surname GILLET):
1. Minerva, d. 18 April, 1874 aged 18 years.

563. ii. Nathan M., b. 30 Nov., 1820; d. 19 Sept., 1878. He m. (1) Medina Co., Ohio 9 Feb., 1848 Clarissa Blakeslee, b. ca. 1829; d. after 1860. Nathan M. m. (2) Sarah J. Roberts, b. Wrenham, North Wales, England 17 April, 1852. She m. (2) his brother, Chauncey E. Huntley No. **566.**

iii. Leonard W., b. 10 Oct., 1822; d. 20 Nov., 1886. He m. Lucinda Brainard who d. 14 Jan., 1894 aged 64 years and 19 days. No ch.

564. iv. Asher Bronson, b. 17 March, 1825; d. 28 Oct., 1892. He m. Summit Co., Ohio 15 Nov., 1854 Susan M. Brooks, b. ca. 1832. 2 ch.

v. Sarah T., b. 2 Oct., 1827; d. 8 Jan., 1833.

vi. Henry Williams, b. 14 July, 1829; d. aged 12 days.

565. vii. Levi Austin, b. 30 Oct., 1830; d. 19 June, 1891. He m. Bath, Summit Co., Ohio 31 Jan., 1858 Elizabeth R. King who d. Oneida, Ill. 11 Feb., 1899.

viii. Sarah Louisa, b. 24 Oct. 1833; d. 10 April, 1893. She m. (1) Jacob H. Borgardas who d. 17 Feb., 1861 and (2) John Bigelow.
Child (surname BORGARDAS):
1. Rosilee, d. 12 August, 1860 aged 1-11-23.
Child (surname BIGELOW):
2. Park C., b. W. Richmond, Ohio 13 April 1874.

566. ix. Chauncey Elizur, b. 16 August, 1835; d. Granger, Ohio 1 Sept., 1899. He m. Medina Co., Ohio 1 Jan., 1880 Sarah J. Roberts, widow of his brother, Nathan M. Huntley No. **563.** Sarah survived him.

Asher Huntley, Jr. joined the M. E. Church in 1816. In 1818 he removed to Ontario Co., N. Y. where he lived for nearly 20 years. In the Fall of 1838 he moved with his family and settled in Bath, Summit

Co., Ohio. In the Spring of 1852 he removed to Hinckley, Medina Co., Ohio. Asher Huntley, Jr. and his wife, Rosannah, are buried in the Moore's Chapel cem., Bath, Ohio. His obituary was carried in the Cleveland, Ohio "Herald" and the "Western Christian Advocate."

225. **Levi Huntley** (Asher, Ezekiel, David, Aaron, John) born in Bristol, Ontario Co., N. Y. 12 August, 1801; died Hillsdale Co., Mich. 12 March, 1846. He married 12 Nov., 1825 Lucina Atwell who was born 9 August, 1804.
Children:

i. Alonzo B., b. N. Y. 28 July, 1826; d. 19 Feb., 1846.
567. ii. Charles, b. Granger, Ohio 11 Oct., 1827.
iii. Adelia, b. 20 July, 1829; d. 16 Nov., 1829.
iv. Louisa, b. 26 Sept., 1830; m. Edward St. John.
568. v. Isaiah H., b. 19 Oct., 1832; d. Pierson, Montcalm Co., Mich. 27 April, 1910. He m. (1) Hanover, Mich. 24 Oct., 1852 Maryette E. Thompson, b. N. Y. 2 April, 1833; d. Pierson, Mich. 14 Nov., 1897 a daughter of Jarius and Rachel (Morgan) Thompson. Isaiah m. (2) Allegan, Mich. 21 Sept., 1898 Mrs. Catherine M. Dunning daughter of Morris Keyes or Kyes. Catherine d. Rockford, Mich. 15 July, 1928. Isaiah H. Huntley served in the Civil War as a Pvt. in Co. D, 10th Mich. Cav. His Pension Cert. #818,728. Widow's Pension Cert. #816,127.
vi. John Westly (sic), b. 14 March, 1836
vii. 2nd daughter, b. 2 Oct., 1838; left this World aged about 2 hours old having no name given it.
viii. William, b. in Nov., 1841.
ix. Almena, b. Ind. ca. 1842.
x. Myron Lorenzo, b. Mich. 1843.

Eight of Levi and Lucina Huntley's children are recorded in the Asher Huntley, Sr. Bible. The other two children are found in the Federal Census of 1850 of Hanover Twp., Jackson Co., Mich. William McDonald of Moscow, Hillsdale Co., Mich. sold to Levi Huntley of the same place for $700, land in Sect. 25, Hanover Twp., Jackson Co., Mich.—16 July, 1840. Levi and Lucina Huntley sold the same land in Sect. 25 to the same William McDonald for the same price, $700, 4 April, 1842. Levi Huntley sold land in Sect. 25, Hanover Twp., to his brother, Leonard Huntley of Liberty Twp. for $200—10 Dec., 1842. [Jackson Co., Mich. 15:483] Lucina Huntley, Charles Huntley, Edward St. John, Louisa St. John, Isaiah Huntley and Maryette Huntley all of Hanover Twp., Jackson Co., Mich. sold land to John Thompson—5 May, 1854. [Jackson Co., Mich. 34:20]

226. **Leonard Huntley** (Asher, Ezekiel, David, Aaron, John) born Bristol, Ontario Co., N. Y. 5 March, 1804; time and place of death unknown. He married Ontario Co., N. Y. 3 Sept., 1826 Hannah Whealer (sic) then in her 16th year.
Children:

569. i. Loren Grant, b. Canandaigua, N. Y. 3 July, 1827; d. Horton, Mich. 13 July, 1897. He m. ca. 1850 Mary Jane Fowler, b. N. Y. ca. 1831; d. 31 Jan., 1897.
570. ii. Ezra, b. Canandaigua, N. Y. 18 August, 1830; possibly m. Mary E. Sanborn, b. Louisville, N. Y. 29 June, 1826 daughter of Abraham and Sarah (Dearborn) Sanborn.
571. iii. Thomas Leonard, b. Canandaigua, N. Y. 9 July, 1833; m. Louise ____
iv. Jane, b. Bath, Ohio 9 May, 1839; lived Gratiot Co., Mich.
v. Lydia, b. Bath, Ohio 16 April, 1839. Bible record calls her "Lady Adeline." Probably the Lydia Huntley who m. 25 Jan., 1857 Horatio Sanborn and lived Eaton Rapids, Mich. in 1862.
vi. Lodica, b. 1843
572. vii. Levi A., b. ca. 1846; d. Jackson, Mich. 15 Sept., 1887 aged 38 years, a teamster. He m. Sarah Bailey. At least 2 ch.

Rufus Huntley No. 231 and Hannah, his wife, sold 40 acres in Hanover Twp., Jackson Co., Mich. to Nathaniel P. Drake—30 Oct., 1852. Nathaniel Drake and Havilah A. Drake, his wife, sold 80 acres in Hanover Twp. to Leonard Huntley and Thomas L. Huntley—16 Feb., 1857. [Jackson Co., Mich. 39:89 & 139] Bible records show that Leonard Huntley's son was named only Leonard but he seems to have called himself Thomas L. Huntley thereby causing some confusion.

227. **Ezra Huntley, Jr.** (Ezra, Ezekiel, David, Aaron, John) born Stonington, Conn. 25 July, 1798; died perhaps in Iowa 4 August, 1876. He married Bozrah, Conn. 5 May, 1822 Esther Wood Gager of Bozrah who died in Bozrah in Dec., 1831 aged 29 yrs. Ezra, Jr. married (2) Norwich, Conn. 27 March, 1833 Mrs. Mary/Polly Saunders, born R. I. 23 Jan., 1803 daughter of Mr. Thomas Brown.

Children by Esther:
i. Ezra Stiles, d. Bozrah, Conn. 26 Dec., 1827 aged about 3 years.
ii. a son d. 26 Sept., 1831 aged 4 years.

Children by Polly:
iii. Lucy Halsey, b. Conn. 1 Jan., 1834; m. ____ Ball.
iv. a child, d. Bozrah 21 July, 1835 aged 11 mos.
v. Mary E., b. Ohio ca. 1836
vi. Abigail, b. Ohio ca. 1843
573. vii. Oliver Denison, b. Ohio ca. 1846; d. Washington Co., Iowa 7 March, 1907. He m. Iona, Iowa 20 Feb., 1873 Mary J. Mathews who d. Riverside, Iowa 22 May, 1900. Oliver D. Huntley served in the Civil War as a Pvt. in Co. E, 10th Iowa Vol. Inf. 4 ch.

Ezra Huntley of Bozrah, Conn. and Mrs. Eunice Gates of Salem, Conn. (his Mother) bought from William Kelley of Bozrah all right and title to a mechanic shop in Bozrah opposite the dwelling-house of Ezra, which shop has been lately occupied in part for wagon-making and in part as a dye-house—17 Feb., 1827. [Bozrah, Conn. 4:382] Ezra

Huntley is listed in the Census of 1850 in Dallas Twp., Crawford Co., Ohio.

228. **Oliver Denison Huntley** (Ezra, Ezékiel, David, Aaron, John) born Stonington, Conn. 3 July, 1802; died New Woodstock, New York 13 August, 1866. He married (1) Norwich, Conn. 4 Sept., 1825 Mary Stark who was born Bozrah, Conn. 11 Jan., 1803; died Canajoharie, N. Y. 17 Nov., 1835 daughter of Joshua and Olive (Lathrop) Stark. Oliver married (2) 2 March, 1836 his first wife's sister, Hannah Randall Stark, born Bozrah, Conn. 7 Sept., 1812; died New Woodstock, N. Y. 12 April, 1894.

Children by Mary:

574. i. William Wallace, b. Bozrah, Conn. 9 June, 1826; d. New Woodstock, N. Y. 14 Sept., 1905. He m. 28 July, 1874 Mary A. Bulkley, b. DeRuyter, N. Y. 18 July, 1851; d. 24 Feb., 1920 daughter of Samuel and Phebe (Pulford) Bulkley. 3 ch.

575. ii. Dr. Ezra Denison, b. Bozrah, Conn. 3 Nov., 1827; d. perhaps Trinidad, Colorado in 1905. He m. 9 Sept., 1853 Lucina J. White, b. 4 June, 1830. He was graduated from Albany, N. Y. Medical College in 1854. Dr. Ezra settled at Mason City, Iowa in 1856 and was County Clerk for Cerro Gordo County, Iowa. In 1870 he went to Kansas and ran the Ohio House, an hotel in Neodesha, Kansas. See "Cho-O-Wee To High Iran," Neodesha, Kansas by Joseph W. Allen, 1962. He later went to Trinidad, Colorado.

576. iii. John Holmes, b. Canajoharie, N. Y. 7 Sept., 1829; d. Visalia, Calif. in 1912. He m. San Rafael, Calif. 23 August, 1879 Ninnettee Radcliff Wilford. He served in the Civil War in Co. E, 2nd Calif. Cav.; rode the "Pony Express" 3 trips a month between Visalia and Fort Tejon, Calif.

iv. Lt. Charles Henry, b. Canajoharie, N. Y. 26 Oct., 1831; d. Pleasant Hill, La. 9 April, 1864 while serving in the Civil War as Lt. and Adjutant of the 32nd Iowa Vol. Inf. The Charles H. Huntley Post, G. A. R. of Mason City, Iowa was named in his honor. He m. in Mason City 6 June, 1860 Lucy Ellen Randall, b. N. Y. 8 Feb., 1844 daughter of Elisha and Lucy (York) Randall. Lucy Ellen m. (2) 1 Nov., 1870 Lucius L. Huntley No. **383**.

v. Lydia Sigourney, b. Canajoharie, N. Y. 28 August, 1833; d. in June, 1897. She m. George Camp of Canaan, Conn. Only child (surname CAMP):

1. Lowell Mason, d. y.; bur. New Woodstock, N. Y.

vi. Mary Stark, b. Canajoharie, N. Y. 13 Nov., 1835; d. in 1905. She m. in 1869 as his 2nd wife, Henry C. Richmond of Brooklyn, N. Y.

Child (surname RICHMOND):

1. Fred Huntley, b. 1872; lived in N. J.

Children by Hannah:

vii. Olive Lathrop, b. 23 Sept., 1838; m. John Hubbard and lived in Allston, Mass.
Child (surname HUBBARD):
1. Grace, b. ; m. Ernest Drew.

viii. Eunice Holmes, b. 22 Sept., 1840; d. New Woodstock, N. Y. 30 Sept., 1911 unm.

577. ix. Theodore Frelinghuysen, b. Sharon Springs, N. Y. 19 July 1845; d. Syracuse, N. Y. in March, 1894. He m. Nettie A. Fox daughter of Rev. Hubbard Fox of the M. E. Church. He graduated from Cazenovia Academy, Cazenovia, N. Y. in the Class of 1873.

x. Oliver Wolcott, b. 22 July, 1848; d. 14 April, 1849.

xi. Harriet Newell, b. 3 July, 1851; m. William H. Freeborn son of S. V. R. and Silence (Hatch) Freeborn.
Children (surname FREEBORN):
1. Jennie, m. Harmon K. Stoddard of South Otselic, N. Y.; lived Truxton, N. Y. in 1954.
2. Newell Van Rensellaer, b. 18 Feb., 1876; m. Jennie Seaver of Erieville, N. Y.
3. Alice Lillian, b. ca. 1878; m. as first wife, Harmon K. Stoddard, above.

xii. Jennie Elizabeth, b. 6 Nov., 1853; d. 6 May, 1856.

Oliver Denison Huntley removed from Bozrah, Conn. to Canajoharie, N. Y. about 1830 remaining there until 1858 when he purchased an half-acre and house from Sebastien Fonda in Sharon Springs, N. Y. Oliver D. Huntley and Hannah R., his wife, sold this property to Charles S. and George M. Smith 27 Nov., 1858 and evidently removed to New Woodstock, N. Y. [Schoharie Co., N. Y. 35:194]

229. **Elias Huntley** (Rufus, Ezekiel, David, Aaron, John) born in Lyme, Conn. 11 May, 1800; died Cheshire, Ontario Co., N. Y. 27 Nov., 1866. He married (1) 1 Sept., 1824 Annis Austin who died 12 Dec., 1850 and (2) 6 May, 1851 Polly Hutchins, born 11 March, 1819; died 6 March, 1893 daughter of John and Catherine (Wager) Hutchins.
Child by Annis:

i. Ralph L., b. 6 April, 1827; d. 23 August, 1863. He m. Cornelia Van Wie who d. 18 August, 1894 aged over 60 daughter of John A. Van Wie. No ch. Ralph was a merchant and shoemaker in Canandaigua, N. Y. Both buried Cheshire, N. Y. cemetery.

Children by Polly:

578. ii. Austin Charles, b. Cheshire, N. Y. 30 Oct., 1852; d. Canandaigua, N. Y. 24 Dec., 1923. He m. Frances M. Randall, b. 1852; d. 1920. Both buried Cheshire, N. Y. cemetery.

iii. Mary, b. 1860; perhaps d. y.

Elias Huntley was a member of the first Board of Trustees of the Second Baptist Church of Canandaigua, N. Y. He was a farmer and an Inn-keeper.

230. Charles L. Huntley (Rufus, Ezekiel, David, Aaron, John) born Lyme, Conn. ca. 1802; died Agawam, Mass. 26 Jan., 1879 aged 77 years. He married Suffield, Conn. 9 Jan., 1823 Sophia Phillips who died Agawam, Mass. 5 Oct., 1878 aged 77 years daughter of Gideon and Eunice Phillips.

Children born Canandaigua, N. Y.:

579. i. Willis H., b. ca. 1825; d. Agawam, Mass. 4 Sept., 1901 aged 75 years. He m. 15 Nov., 1855 Mary Jane Lay, b. 26 June, 1836; d. 24 Jan., 1913 daughter of Gibbons and Emily (Allen) Lay.

ii. Julia Ann, b. 1828; m. Agawam, Mass. 3 June, 1861 Homer Flower of West Springfield, Mass. son of Spencer and Rosamond Flower.

iii. Caroline, b. 1836; m. 18 March, 1862 Edward H. King of West Springfield, Mass. son of Gilbert and Chloe (Griswold) King. In 1850 she was called Cordelia Huntley.

580. iv. Charles Lay, b. 6 Sept., 1837; d. Agawam, Mass. 22 Nov., 1909. He m. 11 Sept., 1860 Julia M. Smith of Catskill, N. Y. who d. Agawam, Mass. 31 Jan., 1888 aged 51 years daughter of Truman and Ruth (Bailey) Smith. He m. (2) 16 Sept., 1894 Mrs. Catherine M. Steele, b. in Dec., 1846; d. Agawam, Mass. 22 May, 1914 daughter of Jarvis and Josephine (Smith) Osburne. He is called Charles Huntley, Jr., aged 12, in the Census of 1850 of Darien, Genesee Co., N. Y.

Charles L. Huntley and Sophia, his wife, both of Clarkson, Monroe Co., N. Y. sold property to Henry R. Selden of Clarkson for $7,200-10 April, 1848. [Monroe Co., N. Y. 80:18]

231. Rufus Huntley, Jr. (Rufus, Ezekiel, David, Aaron, John) born Ontario Co., N. Y. ca. 1806; died Tompkins Twp., Jackson Co., Mich. 24 Feb., 1858. He married Canandaigua, N. Y. 31 Dec., 1830 Hannah M. Francisco, born N. Y. ca. 1811. She married (2) in 1861 James Rundell.

Children:

i. Harriet, b. Medina Co., Ohio ca. 1833; m. Needham Darling.

Child (surname DARLING):

1. Rufus H.; m. Hattie May Hibbard.

581. ii Marcus C., b. Medina Co., Ohio ca. 1835; d. Judsonia, Ark. 16 Feb., 1891. He m. Homer, Mich. 22 June, 1856 Phedora Pierce of Albion, Mich. who d. Judsonia, Ark. 7 Feb., 1901. Marcus served in the Civil War as a Corp. in Co. I, 6th Mich. Inf.

582. iii. Charles Lay, b. Bath, Ohio 18 Nov., 1839; d. in Brant, Mich. 17 July, 1918. He m. 25 August, 1860 Eunice Wilbur, b. Leslie, Mich. 13 April, 1844; d. Brant, Mich. 1 July, 1923. Charles L. served in the Civil War as a Pvt. in Btry C, 1st Mich. Light Artillery.

iv. Alvira, b. Liberty Twp., Jackson Co., Mich. 1841; m. Oscar Gregory and perhaps (2) _____ Hodges.

v. Henry F., b. ca. 1844; d. St. Louis, Mo. 22 June, 1862. He served in the Civil War as a Pvt. in Co. D, 12th Mich. Inf. and was in the Battle of Shiloh. Buried National Cemetery, Jefferson Barracks, Mo. Sect. 52, Grave #880.

vi. John L., b. ca. 1846; d. Cheraw, S. C. 28 Feb., 1865. He served in the Civil War as a Pvt. in Btry. C, 1st Mich. Light Art.

583. vii. Rufus Cole, b. ca. 1849 or 1857; d. 1929. He m. Josephine Limbocker, b. Mich. ca. 1858. 7 ch. Lived Marion Twp., Saginaw Co., Mich. in 1880.

viii. Medora Amelia, b. 2 Sept., 1851; d. 21 April, 1895. She m. Millard F. Gilman who d. 7 June, 1935. 13 ch.

Rufus Huntley, Jr. moved from Bath, Ohio to Liberty Twp., Jackson Co., Mich. in April, 1840. About 1843 he moved again to Hanover Twp. and in 1853 finally settled in Tompkins Twp., both in Jackson Co., Mich. Widow Hannah Huntley and family removed to Leslie, Mich. in 1859. Jeremiah Arnold and Percey, his wife, of Fayette, Hillsdale Co., Mich. sold to Hannah M. Huntley, wife of Rufus Huntley of the Township of Liberty, Jackson Co., Mich. 40 acres in Sect. 25 (evidently in Hanover Twp.) for "her sole and separate use and benefit etc. without the consent of her said husband"—20 Oct., 1842. [Jackson Co., Mich. 23:62]

232. Calvin Wheeler Huntley (Rufus, Ezekiel, David, Aaron, John) born Canandaigua, N. Y. 3 June, 1812; died Warren, Trumbull Co., Ohio 4 Dec., 1906 aged 94 years. He married (1) Canandaigua, N. Y. ca. 1834 Julia Ann Fairchild, born ca. 1816; died Bristolville, Ohio 19 Jan., 1893 and (2) Cleveland, Ohio 11 March, 1895 Julia Peck.

Children:

i. Abel W., b. N. Y. 1836; d Vicksburg, Miss. 24 August, 1863. He served in the Civil War as a Pvt. in Co. B, 88th Ind. Inf. and Co. I, 1st Mo. Regt. Vols. (Missouri Marine Brigade) and d. of disease during the Siege of Vicksburg.

ii. George Rufus, b. 1837; d. Soldier's Home, Erie Co., Ohio in 1925. He served in the Civil War as a Pvt. in Co. G, 6th Ohio Cav. and was shot in the foot. He was reputed to be unmarried but there is on record in Trumbull Co., Ohio the marriage of George R. Huntley to Mary E. Brown 12 Oct., 1862.

584. iii. Dr. William Norman, b. 1839; d. Warren, Ohio in 1925. He m. Jennie Jones, b. 1839; d. 1927.

iv. Laura Alvira, b. 1841; d. Mecca, Ohio. She m. in Trumbull Co., Ohio 20 March, 1861 J. J. Winans (James Winnings) who served in the Civil War.

v. Leigh B., b. N. Y. 19 June, 1843; d. Glenbeulah, Wisc. 18 March, 1925. He m. Hattie Sabin, b. 6 June, 1860; d. 18 Sept., 1944. He served in the Civil War as a Pvt. in Co. E, 6th Ohio Cav. and in the Commissary Dept., Washington, D. C. Both bur. Glenbeulah, Wisc. No ch.

vi. Louisa Mabelle, b. ca. 1844; d. 1889. She m. John B. Ramsdale who served in the Civil War.

585. vii. Scott Fairchild, b. 22 April, 1847; d. Cleveland, Ohio 22 Nov., 1936. He m. (1) Lizzie Mullin and (2) 16 March, 1893 Dora Amanda Olds who d. 22 April, 1907. Scott F. served in the Civil War as a Pvt. in Co. E, 23rd Ohio Vol. Inf. and was wounded by a gunshot in the left leg.

586. viii. Austin Perry, b. Mesopotamia, Ohio 3 Oct., 1848; d. Warren, Ohio in 1913. He m. 25 Dec., 1873 Zilphia Sprague, b. Beloit, Wisc. 9 April, 1847; d. Warren, Ohio daughter of Leander and Sally Sprague. 5 ch.

ix. Ida, b. ca. 1851; d. Cleveland, Ohio. She m. (1)_____ Dickerman and (2) William Render. No ch.

x. Ada, b. ca. 1853; m. Perry Miller and is bur. in Woodlawn Ave. Cem., Cleveland, Ohio.

xi. Harriet, b. 1855; d. after 1898. She m. William Abrams who served in the Civil War. 1 ch.

587. xii Oscar Calvin, b. 1857; d. Warren, Ohio 12 March, 1934. He m. (1) 12 Sept., 1883 Bertha Adell Meacham who d. 31 May, 18__ and (2) in 1903 Jessie Johnson.

xiii. Estelle Lavarre, b. ; d. Lisbon, Ohio. She m. John Q. Adams who served in the Civil War.

Calvin Wheeler Huntley served in the Civil War as a Pvt. in Co. G, 6th Ohio Vol. Cav. Calvin moved to Ohio between 1841 and 1843 and is listed in the Federal Census of 1850 in Trumbull Co., Ohio. Calvin and his wife, Julia, are buried at Bristolville, Ohio.

233. William Seymour Huntley (Rufus, Ezekiel, David, Aaron, John) born Canandaigua, N. Y. 4 June, 1817; died Granger, Ohio 13 Nov., 1903. He married (1) Summit Co., Ohio 7 April, 1842 Evalina S. Miller who died Granger, Ohio 12 June, 1864 aged 41 years and (2) Mrs. Sarah Griffen Burt. He married (3) Mrs. Emma Chapin. Children born Medina Co., Ohio:

588. i. Dr. Almer Osborn, b. 1 Oct., 1842; d. North Bloomfield, Ohio 22 June, 1920. He m. Richfield, Ohio 6 June, 1866 Alice C. Hawkins, b. Copley, Ohio 14 Sept., 1847; d. Washington, D. C. 25 Sept., 1928 daughter of George W. and Matilda (Hubbard) Hawkins. He served in the Civil War in the 5th Independant Co., Ohio Sharpshooters and was a prisoner at Andersonville.

589. ii. George Prescott, b. 29 Dec., 1843; d. Clyde, Ohio 1 June, 1934. He m. 16 March, 1869 Laura Serena Kennedy, b. Copley, Ohio 26 March, 1843; d. Clyde, Ohio 30 Sept., 1934. They celebrated their 65th wedding anniversary. He served in the Civil War as a Corp. in Co. K, 103rd Ohio Inf. 3 ch.

iii. Sarah (twin), b. 29 April, 1845; d. 1923. She m. 24 Nov., 1864 William Witter. 5 ch.

iv. Mary (twin), b. 29 April, 1845; d. 20 Feb., 1851.

v. Emily, b. 8 Jan., 1847; d. 3 Feb., 1926. She m. 12 June, 1878 Warren Miller. Their home was the headquarters for all the relatives who came to visit.

Child (surname MILLER):

1. William Huntley, b. 16 Sept., 18__; m. Treva Bay-[illegible] singer, 2 ch.

590. vi. Virgil, b. 7 March, 1848; d. Medina, Ohio 25 August, 1943 aged 95 years. He m. Agawam, Mass. 26 Jan., 1875 Phebe Victoria Allen who d. 1929 daughter of Seymour and Abigail Allen. 2 ch.

591. vii. Carlos Alton, b. 1854; d. Louisville, Ohio 10 April, 1923. He was known as Carl; married Myrtie Sophia Fenton. 4 ch.

592. viii. Bion Independence, b. 4 July, 1859; d. Medina, Ohio in Sept., 1950. He m. ca. 1886 Elva LaRenee Conyne, b. 1866; d. 1945. 1 son.

ix. Charles, b. 31 March, 1861; d. 10 Feb., 1889 unm. He loved horses and worked as a coachman for a wealthy family in Cleveland, Ohio.

Child by Sarah:

x. Nellie, b. Akron, Ohio in 1867; d. Sept., 1959 aged 92 years; buried Adrian, Mich. She m. Rev. LeGrand Smith, b. Somerset, Mich. in 1861. He was Pastor of the Lakewood, Ohio Cong. Church for many years. 3 ch.

When William S. Huntley was 14 years old or in 1831 he left home in Canandaigua, N. Y. ahead of the rest of the family to travel to the new land which was being settled in Sharon Twp., Medina Co., Ohio. Upon reaching Cleveland, Ohio he found only a few small houses on the shore of Lake Erie. From there he travelled by boat to Akron, Ohio just 12 miles east of his destination. He then walked to the new homestead at Coddingville where tradition says there was a log-cabin to shelter him.

234. Rev. Alexander Chauncey Huntley (Rufus, Ezekiel, David, Aaron, John) born Canandaigua, N. Y. 27 Dec., 1819; died in Fond du Lac, Wisc. 7 Sept., 1885. He married in the Spring of 1842 Agnes Thompson, born near Edinburgh, Scotland in 1814 and died at Fond du Lac 14 Jan., 1893 aged 78 years.

Children:

i. Nancy W., b. Canandaigua, N. Y. 1841; d. Milwaukee, Wisc. 19 Oct., 1878 of consumption. She m. in 1871 John Hainsworth of Chicago, Ill. No surviving ch. Nancy was educated at Genesee Wesleyan Seminary in Lima, N. Y. In Wisconsin she taught school. She is buried Forest Home Cem., Milwaukee, Wisc.

ii. Mary Jane, b. in N. Y. 1843; d. San Diego or Los Angeles, Calif. 2 June, 1930. She m. John S. Turner. An adopted daughter, Ruby, lived in San Diego. Ruby inherited the two parts of a quilt made at Canandaigua, N. Y. in 1831 by Rufus and Poly (Lay) Huntley. Their initials and the date are woven into it. Mrs. Raymond Simon of St. Charles, Mich. is now (1977) in possession of the quilt which travelled from Canandaigua, N. Y. to Medina Co., Ohio then to Fond du Lac, Wisc. and from there to Denver, Colorado. Somewhere along the route the quilt was divided into halves, one piece which remained in Denver for many years and the other half going to San Diego, Calif.

593. iii. John Paul, b. N. Y. 8 March, 1845; d. Los Angeles, Calif. 14 March, 1921. He m. Clara Robbins. John P. served as depot agent for 30 years for the Denver & Rio Grande R. R. at Pueblo, Alamosa, Gunnison and Delta, Colorado. He was a well-known figure all over the Western slope. Buried Rosedale Cem., Los Angeles, Calif.

iv. Margaret Kay, b. Pa. in 1847; d. Denver, Colo. in 1922. She m. Eugene Palmer Black, b. 1846; d. in Denver, Colo. in 1893.

Children (surname BLACK):

1. Elmer Huntley, b. Ill. 29 Jan., 1869; m. Fannie England, b. Ill. 3 March, 1869. Had ch.
2. Harry E., b. Atchison, Kansas (no date)
3. Rolla Emerson, b. Leadville, Colo. 1880; settled in Texas.

Rev. A. C. Huntley was ordained a minister of the Methodist Church at Canandaigua, N. Y. about 1845 [Genesee Conference] and received his 40th annual appointment from the Wisconsin Conference just prior to his death. He lived in Columbia Twp., Bradford Co., Pa. in 1850 but went to Wisc. in 1857. In 1865 he was a Master Mason in Dodge County Lodge No. 72, F. A. M. according to a demit dated at Beaver Dam, Wisc. 18 Oct., 1865. The following is a letter received by the Rev. A. C. Huntley some 122 years ago.:

Jacksonville, Tompkins Co. (N. Y.) Jan. 29, 1855

Rev. A. C. Huntly

Dear Sir, The Division of Sons of Temperance of this place having passed a resolution to invite some gentleman to Lecture before said Division, appointed a committee to procure Speakers. Said Committee cordially invites your honor to give us an lecture, appointing your own time and

Subject. The public will be invited to come in. Our Division being of quite recent date, our funds is not flush, consequently we are compelled to say we cannot furnish pay further than hospitality. You will pleas answer immediately,

Yours in hast,
N. M. VanCamp
T. H. Farrington Committee

P.S. Your subject may not conform wholy to the cause of temperance but may be of a literary nature. Pleas meet us next week if convenient.

235. William Asher Huntley (Ezekiel, Ezekiel, David, Aaron, John) born Lyme or Bozrah, Conn. 19 July, 1804 (recorded both places); died Granger, Ohio 24 Dec., 1875. He married Ontario Co., N. Y. ca. 1829 Eunice Newton, born 5 Jan., 1808; died Granger 27 March, 1880 daughter of John and Anna (Loomis) Newton.
Children:

594. i. Carter, b. Canandaigua, N. Y. 17 June, 1830; d. 27 Feb., 1904. He m. 5 Nov., 1861 Mary E. Cook, b. Medina Co., Ohio 9 Jan., 1836; d. Medina 1 May, 1906 daughter of Charles M. and Eliza (Follett) Cook. 3 ch.

ii. Anna Newton, b. Granger, Ohio 11 Oct., 1833; d. 22 Dec., 1895. She m. 24 May, 1855 William Abner Ganyard, b. 1831; d. 1866. Anna m. (2) as his third wife, Rufus H. French.
Children (surname GANYARD):
1. Elbridge, b. 1857; d. 1922. He m. Elizabeth Odessa Killian, b. 1862; d. 1944. 4 ch.
2. John C., b. 1862; d. unm.

iii. Adeline E., b. 14 Jan., 1836; d. 20 June, 1914. She m. Medina Co., Ohio George Crane.
Known children (surname CRANE):
1. Amy L., b. ; probably m. Ernest E. Huntley No. **596.**
2. Abbie, b.

iv. Frances Eunice, b. 28 June, 1838; d. 24 March, 1903. She m. David Gillette.

v. Eliza, b. Granger, Ohio 10 Nov., 1841; d. Granger 26 Oct., 1917 evidently unm.

595. vi. John Newton, b. Granger, Ohio 4 August, 1842; d. 27 Nov., 1922. He m. Irene P. Wallace, b. N. Y. 1849. They lived Franklin Twp., Portage Co., Ohio in 1880.

vii. Cleopatra/Queen, b. 31 March, 1846; m. Mortimer Crane.
Children (surname CRANE):
1. Florence, b. ; m. Sherman Ganyard.
2. Claude, b. ; m. John Busher.
3. Eugene, b. ; m. (1) Ina Codding and (2) Sylvia ____

4. Gertrude, b. ; m. Bert Allard.

William Asher Huntley removed from Ontario Co., N. Y. to Granger Twp., Medina Co., Ohio in 1831 where he purchased a farm of 47 acres. He and wife, Eunice, are buried in a Cemetery on the west side of Medina Co. Rd. #44 and about two miles north of Rt. #18.

236. Elias Sanford Huntley (Ezekiel, Ezekiel, David, Aaron, John) born Bozrah, Conn. 9 Oct., 1806; died 2 June, 1886. He married Frances Tooker/Tuker, born ca. 1806 in Tompkins Co., N. Y. daughter of Jonah and Rachel (Alexander) Tooker.

Children:

i. Rachel T., b. Chemung Co., N. Y. 1835; d. unm.

ii. Elias DeWitt, b. Elmira, N. Y. 19 April, 1840; d. Washington, D. C. 12 Feb., 1909. He m. Mrs. Amelia (Elmore) Harlow. No ch. He graduated from Genesee College in 1866 and entered the Methodist ministry. He went to Wisconsin where he became the Presiding Elder of the Madison District. From 1879-1883 he was President of Lawrence University in Appleton, Wisc. He served as Chaplain of the U. S. Senate from 1882 to 1886. He was Pastor of Trinity Church, Washington, D. C. 1897-1900. In all he served the church 64 years.

iii. Frances E. C., b. Chemung Co., N. Y. ca. 1841.

Elias Sanford Huntley came to Newtown, later named Elmira, N. Y. in 1828. Here he was connected with a Whig newspaper "The Elmira Republican" and was a prominent Methodist. In 1879 Elias' dau., Rachel T., was the sole heir of her Aunt Sarah (Tooker) Love of Ithaca, N. Y.

237. Ezra E. Huntley (Ezekiel, Ezekiel, David, Aaron, John) probably born Bozrah, Conn. 28 April, 1815; died Medina Co., Ohio 3 April, 1882 aged 66-11-5. He married Medina Co. 14 Sept., 1854 Mrs. Catherine (Wolcott) Jones, born 30 April, 1827 and died 5 March, 1894 aged 66 years.

Children born Medina Co., Ohio:

596. i. Ernest E., b. 1855; m. 9 March, 1882 Amy L. Crane. Perhaps removed to Nebraska. 4 ch.

ii. Dora, b. 4 Jan., 1858; d. 26 Dec., 1907. She m. Wilbur Reid. Buried Reid Hill Cem., Co. Rt. #44, Medina Co., Ohio.

Children (surname REID):

1. Ethel, b. ; m. Fred Hammond.
2. Edith, b. ; taught school; d. unm.
3. Wayne, b. ; m. Zoe/Zora Scanlon.
4. Ray, b. ; m. Ethel Wager.

iii. Ward D., b. 1861; d. 1916 unm.

Ezra E. Huntley is listed in the Federal Census of 1850 of Granger Twp., Medina Co., Ohio living with his sister Emma Way (Huntley) Hazen and her family.

238. Leander T. Huntley (Ezekiel, Ezekiel, David, Aaron, John) born probably Bozrah, Conn. ca. 1817; died Royalton, Niagara Co., N. Y. in 1881. He married (1) Cornelia Adams daughter of Asa Adams of Fairport, N. Y. Leander married (2) Ruby Woodward and (3) Mrs. Philena (Bixby) Woodward who was living in 1885.

Children by Cornelia:

597. i. Grant L., b. ; d. Los Angeles, Calif. before 1950. He m. Jennie Robinson daughter of Stephen and Jane Robinson of Royalton, N. Y.

ii. Ella M., b. ; m. George Brackett.

Leander T. Huntley conveyed his rights in land in Medina Co., Ohio to his Mother, Ruth Huntley of Granger Twp.,—15 June, 1848. Ella M. Brackett and Grant L. Huntley of Royalton, N. Y., only children and heirs-at-law of Cornelia Huntley, deceased, received her share in the estate of her Father, Asa Adams of Fairport, N. Y.—18 Dec., 1884. [Niagara Co., N. Y. 391:259] Leander T. Huntley wrote his Will 11 April, 1881 leaving $1,000 to his dau., Ella M., wife of George Brackett and naming his son, Grant L. Huntley. Chauncey E. Bixby of Royalton, N. Y. was named executor. [Niagara Co., N. Y. Surrogate Court Wills 24:271]

LATE ADDITIONS & CORRECTIONS

Page 41 #36. Philo Huntley's wife, Hannah, was not a daughter of James Reid. Her parents were Charles & Hannah (Reid) Reid.

Page 51 #49. Jacob Huntley married (2) Miss Sukey Emerson of Machias, Maine 5 November, 1820. #112. Richard Huntley would therefore be a son of Jacob Huntley by his first wife, Charity Cates.

#113. Stephen Huntley married Miss Julia Ann Robinson of Machiasport, Maine 26 Sept., 1847.

vii. Melissa Huntley of Machiasport, Maine married William Emerson 11 July, 1855.

Page 54 #52. William Huntley married Hannah Andrews of Plantation #11, 5 July, 1821.

Page 54 #54. Rufus Huntley of Plantation #11 and Miss Mary Ann Gardner of Planation #12 were married 18 Sept., 1820.

Page 86 [Kings County, N.S. 5:354] and [Kings Co., N.S. 3:379] should be [Cornwallis, N.S. 5:354] and [Cornwallis, N.S. 3:379].

Page 150 #71. Elijah Huntley's son, Calvin, did not marry Chloe Coon. Calvin apparently died unmarried.

Due to an error of omission there is no #223.

Page 202 #128. Col. Elijah Huntley had a second dau., Marilla, b. 27 May, 1815 who m. _____ Bundy.

Page 270 #222. Calvin Huntley married (1) Chloe Coon, daug. of Henry & Lucretia (Hempstead) Coon and (2) Mrs. Roxanna (Beebe) Crocker, dau. of Asa & Lydia (Huntley) Beebe, Jr. The given name of Roxanna's first husband, Mr. Crocker, is unknown.

Henry Coon's Will names his grandchildren, the children of his deceased daughter, Chloe, wife of Calvin Huntley as Sarah, wife of Jacob Hogle, Mary Carr, wife of Jacob Carr and Julia, wife of John Kelly of Stephentown, N. Y.

Apparently Lucretia Huntley, Calvin's dau., was known as Sarah or Sarah Lucretia and married Jacob Hogle, as his second wife.

Jacob Hogle died 7 Feb., 1854 aged 31 yrs. Sarah married (2) Russell Trumbull, son of Levi & Balsora Trumbull of Sand Lake, N. Y.

I would like to thank each of the following persons who have contributed to the successful publication of this book by their kindness in subscribing for their copies in advance.

Mr. Larke L. Huntley
Mrs. Fay S. Pike
Mr. Richard M. Huntley (2)
Mr. E. Huntley Pease
Mr. Samuel F. Huntley
Mr. Charles W. Wright, Sr. (2)
Mr. Allen H. Huntley
Mrs. Helen H. Nicholson
Mr. L. Burr Scott (4)
Mrs. Marguerite Randolph
Mr. Homer C. Bennett
Mrs. Nina Roselle
Mrs. Wheeler D. Watkins
Mrs. Lenore W. Huntley (2)
Mrs. Laura Hartman
Mr. Newton Packard
Mrs. Grace Paris
Dr. Arthur C. Huntley
Miss Margaret E. Huntley
Dr. Clarence V. Bateman
Mrs. Elsie H. Davies
Mrs. Dorothy B. Albright
Mrs. Carl Cardell
Mr. Gordon Arnold
Mr. Donovan D. Kime
Mr. Haskel N. Huntley (2)
Mr. Larke L. Huntley, Jr.
Mr. Kenneth R. Cutler
Mr. Kenneth W. Russell (2)
Miss Gertrude M. Huntley
Mr. Lester E. Topp
Mrs. C. S. Dingwell
Mrs. Jeanne E. Martin
Mrs. Don DeWaay
Mrs. Juanita H. Watts
Mrs. Melvin F. Ziegler
Mrs. Luther W. Hanson
Mrs. K. D. Plimpton, Jr.
Mrs. Lucie H. Mondani
Mrs. Miriam G. Herel
Mr. W. Hugh Huntley
Mr. Howard G. Clark
Mr. Charles E. Benjamin
Mrs. Gladys H. Trafton
Mr. Clarence M. Huntley
Mrs. Mildred M. Huntley (3)
Miss Holly Ely
Mrs. Florence B. Knutson (4)
Mrs. Esther C. Radicioni
Mrs. Edna E. Metcalf
Mrs. Ruth B. Walker (3)
Mr. Robert H. Pidgeon
Mrs. Cleone S. Isom
Mrs. Idabyrl Kananen
Mrs. Dorris R. Kenerson
Dr. C. C. Huntley (2)
Mr. Bert E. Huntley
Mr. Alfred V. Huntley, Jr.
Miss Marian Durr
Mrs. Wesley Simmons
Mrs. Pearl H. Browning
Miss Joyce C. Huntley (2)
Rev. Herbert W. Hartman
Mr. Roy Huntley
Mrs. Nora K. Willes
Mrs. Adella S. Muise
Mrs. Theodore Huntley
Mr. Donald E. Collins
Mrs. Esther M. Holland
Mr. William Huntley
Mr. Erwin R. Huntley (2)
Mr. Vance R. Huntley
Mrs. Gertrude Roberts
Mrs. Raymond E. Paulson
Mr. Mal R. Huntley (5)
Dr. Patrick R. Huntley (2)
Mrs. M. Frances Buchholz
Mr. Merle R. Huntley
Mrs. Ted Seaworth
Dr. Perry H. Biddle, Jr.
Miss Virginia A. Allen
Mrs. Charles A. Raish
Dr. Dee N. Allen
Mr. Rollin J. Roe
Mrs. Mary H. Huntley
Mrs. A. D. Robinson
Mrs. Evelyn W. McGlasson
Mrs. Earl L. Bringman
Mr. Allen W. Newbury
Miss Kathleen M. Lee

Mr. William P. Huntley
Mrs. Harriet H. B. Hall (6)
Mr. Robert E. Huntley (2)
Mrs. Harriet A. Gamertsfelder
Mr. Henry L. Wallace
Mrs. Lela McGill (2)
Mrs. Betty J. Meyer
Mr. Howard R. Huntley
Mrs. Evelyn R. Simon
Mr. Charles R. Huntley
Mrs. Teresa Lambert
Mrs. B. A. Harris
Miss Florence M. Huntley
Mr. William S. Huntley
Mr. E. Shepard Huntley
Mr. Howard W. Merrill
Mrs. Diane A. Otenbaker
Mrs. Joseph Drost (3)
Miss Mary E. Jerram
Mr. John H. Huntley
Mrs. A. A. Nojonen
Mr. Harold Shippee (2)
Mrs. Willard Baldus
Mr. Don Z. Huntley
Mrs. Myra H. Ralston
Mrs. Betty B. Baker
Mrs. Donna Miller
Mrs. Raymond C. Boston
George & Hollis Morton
Mrs. Lelah T. Sheppard
Mr. Edwin L. Huntley
Mrs. Connie Raikes
Mr. LaMonte W. Brockway
Mrs. George S. Williams
Mr. James H. Allyn
Mrs. Ellen R. Cole
Mrs. Roland Hughes
Mrs. Julia Eckhart
Mrs. Guy S. Vissing
Mrs. Floyd E. Huntley
Mrs. Robert D. Webster
Mrs. Amy C. Jackson
Mrs. Ruth L. Steele
Mrs. A. M. MacPherson
Mr. Harold Huntley
Mr. L. L. Headrick (2)
Mrs. Ruth Dormaier
Mrs. Evelyn Nuttall
Mrs. Marion H. Riley
Rev. Joseph Huntley
Mr. George H. Huntley
Mr. Paul F. Huntley
Mrs. Doris Craddick
Mrs. Georgia G. Ricketts
Mrs. George A. Parsons
Mrs. Lillian M. Spencer
Mrs. J. Leonard Mowry
Mrs. Winifred E. Field
Mr. Ivan Huntley
Mr. Hugh M. Huntley (3)
Mrs. Ruthmary Kirby
Mr. P. A. Chamberlin (2)
Mr. John T. Watkins
Mrs. John F. Gibbons
Mr. Charles L. Henderson
Mrs. Vera Huntley
Mrs. Ralph Woodhouse
Mrs. Sylvia H. Hauxwell

Mystic, Connecticut
March 1, 1978

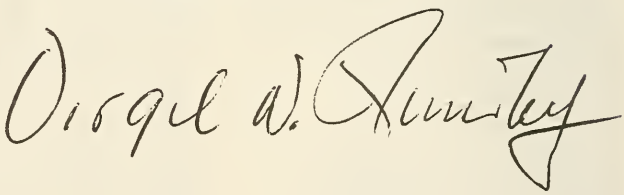

INDEX OF PERSONS

All numbers refer to page numbers.

The first part of this index lists all those born Huntly or Huntley.

The second part contains all other surnames, many of which are the family names of the husbands and children of Huntley women.

I am deeply grateful to Mrs. Margaret Parsons of Old Lyme, Connecticut who volunteered to compile part two of the index.

Her expertise in this field will be a great help to all those seeking their own particular family in this book.

In most cases the full name of each Huntley is given or middle initials, if known.

A list of early subscribers for copies of this book is contained on pages 285 and 286 and those two pages have not been indexed.

PART I
HUNTLEY INDEX

Aaron 2, 3, 4, 5, 6, 7, 9, 10, 14, 66, 67, 68, 69, 70, 71, 73, 76, 77, 83, 93, 104, 106, 108, 178, 179, 183
Abel 92, 150, 151, 270
Abel Lord 124, 222, 223
Abel W. 277
Abigail 8, 10, 11, 20, 28, 49, 55, 81, 93, 117, 136, 156, 178, 180, 198, 203, 212, 273
Abigail Delight 134, 238
Abner 13, 19, 32, 33, 34
Abraham 57, 103, 164, 165
Abram B. 164
Absalom 63
A. C. 280
Achsah 198
Ada 278
Adam Stanton 122, 218, 219
Adariel 57
Addison 178
Adelaide Victoria 260
Adelia 170, 224
Adelia Adelaide 254
Adeline 233
Adeline E. 281
Adeline S. 260
Adell Josephine 229
Adriel 14, 17, 22, 23, 29, 43, 44, 52, 57, 133, 179
Agnes Fitch 253
Alanson 137, 265
Alanson S. 264
Alanson Smith 264
Albert 50, 56, 246, 268
Albert Galatin 38
Albert H. 233
Albert Phineas 217
Albion 54
Alden 116, 204, 205
Alden B. 204
Alexander 210
Alexander Chauncey 154, 279
Alfred C. 56
Alice 4, 7, 118
Alice Eliza 229
Alice Rosalie 240
Alida Jane 236, 239
Alida L. 227
Allen 113, 194, 195, 200
Alma 196, 262, 264
Almariah 238
Almena 272
Almer 40
Almer Osborn 278
Almeron W. 60
Almina 177
Almina Caroline 242
Almira 129, 257
Almira Frances 247
Almira Miranda 50
Almond 183
Alonson 63
Alonzo 219
Alonzo B. 224, 272
Alonzo C. 180
Alonzo M. 213
Alson 140, 254
Alson Healey 254
Althere 262
Alvin 211, 212, 232, 257
Alvira 277
Ama 95
Amanda 116, 213
Amanda Elvira 247
Amanda M. 266
Amanda Malvina 265
Amasa 22
Amasa A. 32, 64
Amasa R. 164
Amelia 219
Amelia Philinda 253
Amos 74, 75, 86, 89, 90, 108, 119, 120, 134, 135, 148, 212, 213, 216, 232, 236, 237, 266
Amos F. 57
Amos W. 130
Amy 189, 203
Amy Way 155
Ancil John 176
Andrew 91, 92, 139, 140, 143, 145, 148
Andrew Munsell 139, 253
Andrew Washington 253
Angelina B. 242
Ann 86, 117, 118, 136, 149, 235
Anna 27, 88, 91, 139, 149, 168
Anna M. 39, 244
Anna Newton 281
Annice 176
Annie D. 53
Ansel 27, 45
Anson Lord 43
Anthony L. 45
Arcelus Elisha 262
Aristarchus 35
Armina J. 164
Arthur 175
Asa/Asel 78, 91, 118, 142, 143, 170, 172, 208, 209, 256, 258
Asa Fairfield 56
Asahel 143, 258, 259, 260
Asel 258, 259
Asenath 52, 124
Asher 94, 95, 151, 272
Asher, Jr. 271, 272
Asher Bronson 271
Asil 270
Augusta Adelaide 242

Augustus 20
Augustus Dana 38
Aurilia 20
Aurilla 46, 165
Aurora 46
Aurora T. 57
Austin 111, 187
Austin Charles 275
Austin Perry 278
Azariah 219
Azuba 84, 89, 98, 242

Barnabas B. 137, 138, 248, 251, 252
Baruch B. 137, 247, 248, 252
Bathsheba 151
Benejah 10, 13, 14, 16, 106
Benejah, Jr. 21
Benjamin 71, 82, 104, 105, 169, 170, 171, 175, 176, 187
Benjamin B. 266
Benjamin Freeman 254
Bennejah F. 106, 107, 180
Benniah 29, 61
Bersheba 151
Bethuel 84, 109, 110, 111, 187
Betsey/Betsy 26, 29, 39, 45, 52, 57, 63, 117, 121, 128, 141, 151, 165, 170, 172, 175, 187, 218, 219, 232, 238, 242, 266
Betsey B. 231
Betsey Church 38
Betsey Jane 163
Betsey M. 266
Betsey Talbot 35
Bion Independence 279
Byron E. 263
Byron Lester 229
Byron Luke 261
Cadmus Carlos 195
Caleb 22, 43
Calkins 112
Calista 203
Calvin 91, 113, 120, 140, 141, 150, 191, 217, 218, 231, 270, 271, 284
Calvin Frederick 244
Calvin Selden 235
Calvin Wheeler 154, 277, 278
Caprina 234
Carl 279
Carlos 194, 255
Carlos Alton 279
Carlos C. 225
Carmi 143, 256
Caroline 118, 124, 182, 198, 217, 236, 238, 255, 276
Caroline A. 45
Caroline Matilda 20, 37, 40, 129
Caroline S. 223
Carrie Lee 231
Carsena A. 188, 233
Carter 281
Catherine 107, 181, 268
Cato 90
Celestia M. 229
Celestia Marie 259
Chamboth 254
Charity 50, 54
Charity B. 56
Charles 21, 40, 65, 106, 107, 126, 176, 179, 210, 220, 225, 226, 227, 234, 246, 249, 272, 279
Charles B. 51, 266
Charles Bostwick 266
Charles Emory 269
Charles F. 55, 240, 252
Charles H. 205, 252
Charles Henry 56, 274
Charles Ingalls 32
Charles L. 153, 276
Charles Lay 276, 277
Charles M. 34
Charles Munsell 241
Charles V. 214
Charles W. 136, 241
Charlotte 64, 117, 118, 130, 174, 232, 233, 258
Charlotte A. 231
Charlotte Amy 60
Charlotte Maria 242
Chastine Hartwell 36
Chauncey Elizur 271
Chauncey L. 214
Chester 177
Chet 53
Chloe 119
Chloe Ann 258
Christopher 21
Christopher Columbus 29, 48
Christopher V. 219
Clara A. 60
Clarence E. 229
Clarinda 112, 205
Clarissa 59, 60, 130, 139, 145, 187, 200, 245, 257
Clarissa A. 204
Clarissa Almira 230
Clarissa Fidelia 254
Clarissa Shelburn 226
Clark 199
Clarry 148
Cleopatra 281
Clifford B. 210
Clinton Clay 260
Columbus W. 59
Cordelia 237, 238, 276
Cornelia 283
Cornelius 174
Cornelius Davenport 51
Corrina F. 192
C. Porter 54
Curtis 13, 46, 82, 99, 115, 200, 203, 204
Cynthia 65
Cynthia C. 269
Cyrena Julia 228
Dan 24, 89, 131, 132, 133
Daniel 17, 28, 50, 66, 67, 75, 77, 85, 86, 87, 93, 105, 117, 118, 122, 160, 164, 166, 205, 206, 208, 218, 219
Daniel D. 55
Daniel K. 208
Daniel Lyon 66
Dan Zenas 112, 188
Darius 256
Darwin 263

David 22, 42, 66, 67, 68, 69, 75, 76, 81, 90, 91, 150, 269, 270
David B. 147, 265, 266
David Emmons 65
David Gardner 56
David Rufus 206
Davis 105, 173, 174, 175
Deborah 73, 74, 86, 137
Delana 17
Delavan Charles 226, 227
Delia B. 126
Delia Briggs 225
Delia D. 64
Delia S. 231
Delight 205
Delos 183
Delos White 261
Demaris 20
Denison Tisdale 227
Dennis 27, 46
Dennis, Jr. 48
Dennison 56
Dexter B. 203
Diadamia 63, 129
Diana 65, 169, 186
Diantha 36
Dolly 211
Dora 282
Dorcas 13, 257
Dorothy 39, 242, 269
Dudley H. 204
Duran 104, 105, 168, 169
Dwight Brunnell 231
Dwight L. 215
E. A. 264
Eben 150, 269
Ebenezer 31, 61, 62
Edmund 91, 138, 139, 241, 252, 267
Edmund Bosworth 139, 253
Edmund C. 254
Edmund P. 139, 252
Edward W. 237
Edwin 181
Edwin Willis 182
Elanson 163
Elathier 58
Eleanor 199
Eleanor Evans 46
Electa 265
Elias 94, 153, 275, 276
Elias DeWitt 282
Elias Sanford 154, 282
Eli Bowen Smith 60
Elihu 90, 136, 138, 243, 244
Elijah 32, 53, 64, 65, 68, 69, 75, 91, 92, 104, 115, 135, 150, 187, 188, 202, 239, 240, 284
Elijah, Jr. 150, 267, 268
Elijah Kimball 185
Eliphalet 48, 93, 150
Elisha 53, 75, 76, 84, 91, 92, 108, 113, 114, 115, 119, 120, 126, 130, 144, 145, 181, 182, 197, 198, 199, 204, 229, 235
Elisha A. 145, 264
Elisha Alanson 205, 264
Elisha S. 268
Elisheba 99
Elithera S. 29, 58
Eliza 118, 125, 265, 281
Eliza Achsah 254
Eliza Ann 154
Eliza Emily 247
Eliza J. 249
Eliza S. 168
Elizabeth 2, 3, 6, 19, 66, 67, 69, 71, 80, 81, 89, 117, 131, 132, 136, 150, 175, 177, 188, 192, 195, 254, 261, 264
Elizabeth Adelia 259
Elizabeth Artemisia 267
Elizabeth M. 184
Elizabeth Perry 185
Elizabeth S. 29, 266
Elkanah 86, 88, 121, 126, 128
Elkanah Allen 127, 231
Ella Chase 231
Ella M. 283
Ellen 193
Ellis Amelia 185
Elmira 203
Elsa 265
Elvira 261
Ely N. 222
Emeline 165, 177
Emeline Deliverance 185
Emeline Elizabeth 227
Emeline Ursula 246
Emily 39, 126, 262, 265, 270, 279
Emily J. 270
Emily S. 238
Emily V. 227
Emma 46, 49, 155
Emma Douglas 223
Emma Jane 231
Emma Way 155, 282
Emmerson 210
Emmons 65
Enoch 87, 104, 113, 117, 122, 123, 126, 167, 171, 172, 196, 197, 207, 208, 220
Enoch B./C. 58
Enoch Hill 29, 58
Ephraim 162
Ephraim R. 122
Erastus 42, 108, 130, 181, 182, 185, 196, 232, 234, 242, 244
Erastus Brockway 249
Erastus Calvin 130, 235
Erastus George 20, 38
Erastus Little 35, 38
Erastus S. 178
Erastus S. S. S. 129
Erastus W. Rufus 205
Eri Brooks 214
Ernest E. 282
Err Meade 174
Erwin 172
Estelle Lavarre 278
Esther 74, 83, 97, 162, 206
Esther Ann 220
Esther C. 214
Esther F. 252
Ethan 114, 201
Ethelinda 115

Eugene Porter 228
Eunice 19, 65, 81, 91, 124, 125, 147, 152, 155, 183, 188, 198, 236
Eunice Ann 236
Eunice Caroline 226
Eunice Holmes 275
Experience 125
Ezekiel 63, 75, 76, 91, 93, 94, 95, 119, 141, 142, 147, 148, 152, 154, 155, 214, 215, 264, 265
Ezekiel Warren 214
Ezra 78, 94, 95, 97, 98, 109, 151, 152, 155, 156, 157, 159, 181, 265, 273
Ezra, Jr. 273
Ezra Denison 274
Ezra E. 155, 282
Ezra Rogers 241
Ezra S. 183
Ezra Stiles 273
Ezra Warren 65
Fanny 106, 122
Fanny B. 58
Flora A. 227
Flora Ann 226
Florien Gerard 267
Florus 126
Frances A. 60
Frances Abby 247
Frances Amertia 225
Frances E. 222
Frances Eunice 281
Frances Theresa 263
Francis 176
Francis A. 57
Francis B. 42
Francis U. 51
Francis W. 50
Frank 176, 235
Frank H. 183
Frank Hamilton 164
Franklin 183
Frank W. 58
Frederick 15, 28, 48, 210, 260
Frederick, Jr. 28
Frederick F. 250
Frederick Fowler 251
Frederick Joel 267
Frederick M. 60
Freeman 208
Gardner 197
Genius 169
George 20, 165, 196, 237, 239
George A 201
George C. 204
George D. 269
George E. 194, 210
George G. 42
George L. 219
George Lewis 264
George Nelson 247
George Prescott 279
George R. 200
George Rufus 277
George Thomas 230
George W. 26, 38, 224, 235
George Walworth 253
George Washington 43, 218
Gideon 50, 54, 136, 244, 245
Gilbert 191
Gilbert E. 239
Gilbert Elijah 238
Giles 109
Giles B. 126
Giles Leonard 184
Giles M. 186
Gilman 191
Gordon K. 95, 151
Grant L. 283
Gratia 192
Grove Wyatt 248
Gurdon 113, 130, 140, 233
Hannah 14, 18, 23, 35, 41, 54, 63, 73, 78, 81, 85, 93, 98, 106, 161, 165, 180, 261, 273, 277
Hannah D. 45
Hannah Maria 236
Harlow 212, 213, 216
Harriet 32, 44, 140, 152, 200, 204, 219, 247, 276, 278
Harriet C. 238
Harriet Cynthia 200
Harriet E. 123, 215
Harriet H. 201
Harriet Henrietta 264
Harriet L. 196
Harriet Newell 275
Harris H. 209
Harrison 48
Harvey 173
Hector W. 269
Helem 62
Helen Amelia 259
Helena 17
Hellen Madora 268
Heman 143, 258, 259, 260
Henrietta 221, 233
Henry 34, 175, 188, 242, 249, 250, 251
Henry C. 212, 213
Henry Clark 227
Henry F. 277
Henry G. 141, 255
Henry G., Jr. 255
Henry H. 64
Henry Holmes 152
Henry L. 54, 219
Henry O. 39
Henry W. 165
Henry Williams 271
Hepsibah 83
Hepsibeth 82

Hezekiah 77, 78, 83, 106, 107, 150, 179, 180, 270
Hibbard 202
Hiram 34, 60, 62, 119, 217
Hiram A. 61
Hiram Henry 239
Hoel 22, 23
Hope 103
Horace H. 212, 252
Horace L. 251
Horace R. 201
Horatio 54, 212
Horatio S. 211
Hosea 65
Howell 22, 23
Hubbard 115, 189, 203
Hugh Wright 236
Huldah 27, 89
Ida 278
Imogene Elizabeth 225
Ira 88, 122, 123, 147, 168, 169, 219, 221, 244, 266
Ira Church 38
Irena 182, 196
Irene 87
Isaac 85, 125, 207, 222, 225
Isaac B. 258
Isaac Newton 226
Isaac Smith 29, 31, 57
Isaac Willard 237
Isaiah 84, 112, 113, 114, 191, 192, 193
Isaiah B. 195
Israel 54, 267
Jabez 12, 19, 22, 28, 32, 49, 65, 66
Jabez, Jr. 17, 29, 31, 49
Jabez, Sr. 10, 15, 17, 18
Jabez L. 58
Jackson 221
Jackson Markham 228
Jacob 28, 50, 51, 75, 86, 87, 119, 188, 211, 212, 239, 284
Jacob L. 211
James 28, 29, 51, 52, 53, 75, 77, 85, 87, 88, 89, 93, 114, 117, 119, 121, 124, 126, 207, 208, 209, 210, 215, 221, 222, 224, 237
James B. 55, 56
James C. 217
James Caulkins 124, 224
James Florus 224
James Franklin 229
James M. 117, 118, 209
James McRoberts 207
James Monroe 178
James Reid 41
James Street 231
James Tabor 186
James W. 122, 221
Jane 2, 3, 6, 56, 66, 183, 216, 223, 273
Jane Ann 59
Jane E. 42
Jane H. 46
Jason 20, 35, 85, 86, 118, 209, 265
Jasper 78, 96, 97, 98, 99, 242
Jeanette C. 201
Jedediah B. 246, 247
Jedediah Brockway 136
Jedh 247
Jehiel 18, 31, 32, 62, 63
Jemima 74, 130, 244
Jennie 216, 223
Jennie Elizabeth 275
Jeremiah 42, 166
Jeremiah L. 258
Jerusha 13, 147, 148
Joanna/Joannah 161, 166
Job B. R. 176
Joel 140, 173, 254, 255
John 1, 2, 3, 4, 5, 6, 8, 11, 41, 44, 62, 66, 71, 76, 77, 79, 99, 100, 104, 105, 156, 161, 162, 163, 164, 166, 175, 239, 257
John, Jr. 18, 78
John Beckwith 164
John H. 209, 231
John Hamblin 196
John Holmes 274
John L. 277
John Martin 239
John Marvin 222, 224
John Munson 57
John Newton 281
John Paul 280
John Simpson 207
John Somerfield 247
John Westly 272
John Whittlesy 185
John W. A. 61
Jonathan 14, 27, 48, 75, 76, 77, 92, 93, 106, 150, 177, 178, 268, 269
Jonathan Bishop 126, 231
Jonathan Harvey 177
Jonathan S. 45
Jonathan T. G. 177
Jordan 54, 55
Joseph 49, 54, 71, 79, 81, 82, 103, 160, 161, 162, 165, 166, 167, 168, 212
Joseph Benson 187
Joseph David 165, 166
Joseph Douglas 124, 223, 224
Joseph Holt 223
Joseph L. 251
Joseph Miller 179
Joseph Stoddard 211
Joseph W. 58, 223
Joseph Warren 29, 52, 59
Joseph William 184
Josephine 230, 231
Josiah 17, 166
Josiah Gale 203
Josiah M. 55

Judah 209
Judson 55
Julia 235, 239, 255, 261, 269
Julia Ann 56, 109, 152, 232, 261, 276
Julia Bennett 225
Juliann 251
Julianna 44
Julian Wilkins 227
Juliette 183
Kendrick 267
Keturah 13
Keziah 49, 54
Lansing Asahel 260
Lanson 137, 251, 252
Laura 36, 45, 219
Laura Alvira 278
Laura Ann 200
Laura S. 251
Laura W. 224
Lauretta H. 47
Lavina 174
Lavinia 55
Lavinia F. 53
Lavira 154
Leander T. 155, 283
Lee 122, 123, 221
Leigh B. 278
Leland 113, 193, 194
Leland J. 193
Lemuel 83, 105, 172, 173
Lemuel DeLloyd 228
Leonard 151, 272, 273
Leonard W. 271
Leroy Sunderland 247
Lester 126, 228, 229
Lester Carol E. 227
Lettie 229
Levi, 151, 200, 256, 272
Levi A. 273
Levi Austin 271
Levi Marston 48
Levi Smith 248
Lewis 143, 156, 199, 232, 257, 262, 268
Lewman 190, 191, 199
Livingston 176
Lodica 273
Lodowick Mack 136, 241, 242
Loins 178, 197
Lois 18, 78, 91, 94, 104, 119, 120, 139, 143, 161, 162, 163, 243
Lois E. 214
Loomis 143, 258
Loratio 54
Loren 202
Loren Grant 272
Loren Monroe 192
Lorena 115
Lorenzo 144, 262, 263
Lorenzo, Jr. 262
Lorenzo Dow 176, 180
Lorinda 140
Loring 126, 229, 230
Louisa 141, 156, 179, 200, 217, 239, 260, 272
Louisa M. 184
Louisa Mabelle 278
Louisa R. 261
Louisa S. 154
Louise 143, 259
Loved 114, 200, 201
Lovice 89, 96, 108, 110
Lovina 104, 118, 172
Lovisa 265
Loynes 113, 178, 197
Lucina 272
Lucinda 105, 116, 176, 265
Lucius Lorenzo 205
Lucretia 23, 24, 88, 120, 122, 150, 174, 258, 270, 284
Lucretia Harriet 253
Lucy 25, 26, 60, 64, 71, 79, 81, 90, 112, 119, 120, 133, 143, 197, 200
Lucy Ann 127
Lucy Ellen 205
Lucy Halsey 152, 273
Lucy J. 249, 251
Luman 84, 113, 114, 115, 172, 190
Lumis 258
Lumus 257
Luther 91, 107, 115, 141, 202, 203
Luther Lentulas 144, 260
Lydessa 256
Lydia, 16, 47, 65, 67, 86, 91, 93, 119, 122, 125, 138, 139, 141, 142, 143, 166, 217, 218, 244, 273, 284
Lydia A. 65, 224
Lydia Ann 228
Lydia D. 60
Lydia Delight 56, 75
Lydia E. 180
Lydia Howard 141, 252
Lydia Lewis 106
Lydia L. P. 60
Lydia M. 45
Lydia Sigourney 274
Lydica 256
Lyman 27, 45, 126, 220, 227, 228, 263. 264
Lyman M. 262
Lyman Southard 201
Mahala 44
Manley B. 226
Marcus Brockway 247
Marcus C. 276
Marcy 78, 92
Margaret 176, 199, 209, 236, 269
Margaret Kay 280
Maria 27
Marietta 165
Marilla 105, 202, 284
Marinda 188, 196

Mark 42
Mark G. 63
Mark George 42
Martha 20, 57, 81, 149, 209, 210, 213, 218, 239, 266
Martha Ann 240
Martha E. 249
Martha Elizabeth 230
Martha J. 264
Martha M. 220
Martin 89, 92, 109, 112, 115, 129, 130, 131, 135, 188, 191, 233, 234, 240
Martin B. 135, 238, 239
Martin C. 240
Marvin 88, 123, 124, 134, 222, 244
Marvin L. 265, 266
Marvin Lord 123
Mary 2, 3, 4, 5, 7, 8, 11, 19, 34, 62, 65, 66, 71, 76, 84, 95, 109, 124, 156, 163, 169, 171, 173, 192, 194, 199, 239, 252, 265, 267, 268, 275, 279
Mary A. 135, 185, 270
Mary Ann 60, 97, 194, 195, 213, 219, 244, 247
Mary C. 198
Mary Douglas 223
Mary E. 59, 223, 273
Mary Eliza 208, 210
Mary Elizabeth 54, 186
Mary Emma 240
Mary Eunice
Mary Frances 231
Mary Gardner 50
Mary Jane 55, 261, 280
Mary Janette 226
Mary L. 266, 271
Mary M. 214
Mary Miner 154
Mary Morton 187
Mary Olive 109
Mary Persons 197
Mary Polly 113
Mary S. 270
Mary Stark 274
Mary T. 235
Mary W. 158
Maryette 126
Mathew 93, 150, 151, 270
Mathias Wagner 267
Matilda 243
May 266
Medora Amelia 277
Mehitable 90, 108, 130, 137, 234, 240, 241
Melissa 284
Melissa B. 51
Melissa M. 53, 156
Melitta 144
Mercy 81
Mercy Gilbert 127
Merritt 28, 49, 53, 54
Merritt F. 61
Micail 109
Michael 109, 183, 184
Milo 215
Minerva 47, 215
Minerva Ann 238
Minot J. 269
Miriam 86, 115
Miranda 128
Molley/Molly 82, 90, 148
Monima 156
Morris 239
Moses 2, 3, 4, 8, 9, 10, 11, 12, 14, 18, 19, 21, 27, 28, 29, 32, 46, 58, 64, 106, 242, 244
Moses Hinsdale 58
Myra 230
Myrock 186
Myron Lorenzo 272
Nancy 126, 152, 155, 180, 221
Nancy A. 119, 231
Nancy E. 45
Nancy Manwaring 235
Nancy W. 280
Naomi 83, 92, 94, 95, 138, 152
Nathan 74, 84, 85, 113, 114, 134, 191, 197, 236, 237
Nathan L./T. 58
Nathan M. 271
Nathan R. 204
Nathan Way 192, 193
Nathaniel C. 166, 167
Nehemiah 14, 52, 106, 163, 177, 178
Nellie 279
Nellie Fairchild 230
Nelson 170, 187
Nelson J. 235
Newcomb S. 196
Newman A. 255
Nicholas 164
Nicholas A. 127
Niles 252
Noah 14, 24
Noble 209
Norman 201
Obed 54
Olive 66, 103
Olive Amanda 195
Olive Lathrop 275
Olive Wood 217, 224
Oliver 48, 55, 244, 265
Oliver D. 205, 274, 275
Oliver Denison 151, 273, 274, 275
Oliver Wolcott 275
Olivia L. 226
Orange 119, 216
Orange S. 216
Orilla 192
Orin 119, 216, 217

Orinda 118
Orlando B. 64
Orlando G. 223
Orpha Mavis 216
Orrissa 202
Oscar Calvin 278
Oscar F. 61
Oscar Hamilton 238
Oscar W. 223
Osman Lorenzo 237
Otis 254, 255
Pamelia 179
Parney 234
Patience 78
Patty Ann 217
Patty Webster 211, 212
Paulina 246
Peggy 12
Perces Cordelia 266
Permanes Ferguson 156
Peter 71, 78, 79, 97, 118, 170, 206, 207, 242
Peter W. 117, 206
Phebe 20, 73, 89, 90, 96, 108, 109, 115, 129, 130, 134, 136, 188, 203, 235, 242
Phebe A. 60
Phebe J. 154
Phila 229
Philander 246
Philo 20, 41, 284
Phineas 87, 120, 121
Phoebe 65, 188
Phoebe L. 215
Polly 108, 116, 130, 135, 140, 147, 150, 151, 153, 154, 162, 173, 204, 211, 220, 242, 262
Polly Alcey 109
Polly Ann 151, 158
Polly B. 170
Polly D. 21
Polly Louisa 192
Polly Miller 179
Porter Caulkins 126, 231
Porter S. 224
Prudence 117, 118
Queen 281
Rachel 14, 21, 50, 106, 178
Rachel T. 282
Ralph L. 275
Randall 211
Ranar/Raynor 100, 101, 102, 161, 163
Rebecca 42, 107, 117, 207, 266
Rebecca A. 209
Rebecca Ann 206
Rejoice 192
Rejoice Madison 192
Rena 174
Reuben 28, 52, 55, 56, 84, 108, 109, 110, 111, 130, 159
Reuben C. 170
Reuben Judson 55
Reynold 87, 121, 122
Rhobee 107, 180
Rhoda 115, 147, 148, 156, 175, 212
Rhoda Hamilton 211
Rice 257
Richard 31, 51, 62, 109, 185, 186, 284
Richard B. 63
Richard H. 185
Richard Harris 14, 20, 21, 35, 106, 180
Richard M. 66
Richard P. 40
Richard S. 223
Rizpah 207
Robert 199, 223, 256
Robert Carr 198
Robert E. 259
Rollin D. 194
Rosena 157
Roswell 106, 177
Rotchford 54
Rowland H. 182
Roxanna 135
Roxy Ann 126
Ruama 97
Ruby 206, 208
Rue/Ruel 90, 133, 134, 135, 136
Ruel Bogue 240
Ruel D. 66
Rufus 14, 15, 17, 21, 22, 28, 56, 84, 94, 112, 113, 114, 115, 116, 135, 152, 153, 161, 187, 205, 210, 273, 277, 284
Rufus, Jr. 276, 277
Rufus Cole 277
Rufus J. 267
Rufus Joel 148, 266
Rufus Moor 190
Ruhamah 120, 121
Russell 84, 113, 114, 115, 188, 189, 191, 199, 203, 224, 237
Ruth 34, 68, 73, 83, 99, 104, 162, 163, 168, 169, 207, 210, 283
Ruth M. 260
Sabra 99
Sabra Ann 160
Sabrina 96, 160, 221
Sallie 17
Sally 23, 57, 103, 107, 126, 136, 140, 172, 255, 257
Sally Ann 44, 172
Sally Lord 123
Samantha 42
Samantha Beedle 58
Samuel 71, 81, 82, 83, 85, 104, 105, 106, 175, 198, 257
Samuel B. 118, 210
Samuel D. 55
Samuel H. 32, 65, 105, 176
Samuel Newell 263
Sanford Freeman 228

Sarah 2, 4, 7, 32, 40, 41, 65, 71, 78, 91, 117, 136, 144, 161, 174, 195, 196, 242, 258, 279, 284
Sarah A. 64
Sarah Almira 225
Sarah Ann 208, 228, 262
Sarah B. 58, 194
Sarah C. 135, 239
Sarah E. 54, 55, 240, 253
Sarah Elvira 39
Sarah Holt 223
Sarah J. 268
Sarah Jane 206, 208
Sarah Louisa 242, 271
Sarah Lucretia 284
Sarah M. 209, 263
Sarah Maria 233
Sarah T. 271
Sarah Uretta 226
Sarepta 174
Savilla 216
Scott Fairchild 278
Sebra 114, 201
Selden 113, 130, 196, 234, 235
Seth 19, 34, 88
Seth P. 211, 245
Seth T. 136, 245, 246
Sheldin 217
Silas 88, 110, 128, 142, 161, 236, 238, 239, 256
Silas A. 135, 239
Silas Harvey 58
Sill 130, 232, 233
Silvia 119
Simeon 150, 187, 269
Simeon D. 269
Simon 68, 69, 76
Simon D. 209
Smyton 168, 169
Solomon 62, 66, 68, 69, 73, 76, 77, 82, 83, 91, 92, 104, 143, 144, 260
Sophia 168, 177, 178, 276
Sophia Augusta 259
Sophronia 183, 220, 246
Sophronia Jerusha 267
Spicer 134, 241
Spicer Mack 135, 240
Stanton 122, 219
Starr Doty 224, 230
Starr Tuckerman 230
Statira 46, 47
Stephen 51, 73, 83, 107, 108, 162, 168, 169, 180, 181, 284
Stephen Gorton 244
Stephen M. 42
Stephen Mack 242
Stephen Van Rensselaer 63
Sterling 142, 256, 257, 258
Stoddard 142, 173, 255, 256
Sukey Thwing 32
Susa 63
Susan 118, 141, 164
Susan Adeline 51
Susan B. 269
Susannah 12, 63, 80, 85, 86, 117, 167
Susannah Maria 253
Sybell 120, 147, 148
Sylvanus 84, 108, 109, 111, 182, 183
Sylvanus Higgins 183
Sylvester 178
Sylvia 119
Sylvina 165
Tabor 109, 186
Taphenas 15, 28, 29, 51
Theodore 111, 188
Theodore Frelinghuysen 275
Theresa 57
Thomas 14, 24, 187
Thomas, Jr. 26
Thomas Leonard 273
Thomas M. 219
Timothy 74, 97, 98, 155, 156, 164
Timothy B. 156
Truman D. 59
Unice 148
Urban Hitchcock 56
Uriah 153
Ursula 89, 109, 245
Valorus S. 61
Vashti 99, 160
Virgil 279
Wallace 66
Ward D. 282
Warren 14, 15, 19, 49, 60
Washington 126
Washington A. 253
Watey E. 209
Wealthy 24, 111, 113, 195
Wealthy Hathaway 36
Wheaton 59
Wheaton Willard 59
Willard 173, 202
William 1, 10, 11, 12, 13, 19, 35, 40, 41, 65, 98, 106, 118, 119, 122, 135, 136, 166, 173, 177, 178, 179, 200, 209, 214, 218, 232, 240, 242, 243, 272, 284
William A. 28, 54
William Andrew 209
William Asher 154, 281, 282
William Daniel 206, 209
William Darwin 261
William E. 38, 270
William Ebenezer 192
William Erastus 246
William Franklin 240
William H. 66, 199, 251, 259, 268
William Hart 215
William Hewes 32
William Hutchins 258
William Jordan 54, 55

William Lewis 204
William Livingston 255
William Mack 241
William Melvin 64
William Norman 277
William Perry 49
William R. 144, 182, 203, 261, 262
William R., Jr. 261
William Robert 114, 199
William Rufus 20, 39, 41, 242, 244
William S. 279
William Seymour 134, 278
William T. 26
William W. 64
William Wallace 274
Williams 99, 101, 160, 161
Williams D. 163
Willis A. 231
Willis B. 61
Willis H. 276
Willis Lemuel 202
Wilson K. 183
Winfield Scott 253
Worden 267
Zadock Smith 92, 148, 149, 150
Zelinda 140
Zelotus 18
Zenas 84, 111, 112
Zenos 186, 187
Zephaniah 18
Zerish 17
Zerviah 91, 142
Zeruiah 40
Zipporah P. 235
Zubee 89

PART II
SURNAME INDEX

Abbe/Abbey
Amber 254
Emmons 139
Eunice 91
Isaac 91
Jeremiah 138
Lydia 138, 139
Marvin 139
Truman 139
Zerviah 91

Abbott
_____ 156
Melissa 156
Samuel 145

Abel
Abigail 93
Charles 193
Emeline 193
Henry 93
Jeanette 23
Joseph 23
Joshua 93, 102
Martin 93, 95
Parnel 93
Polly 193
Simon 93

Abrams
Harriet 278
William 278

Ackerman
Betsey 257
Sam 257

Ackley
Alma 207
Annie 55
Azubah 218
Betsey 52
Enoch 55
Ephraim 53
Esther 53
Francis 52
Hannah 55
Herbert 52
James 53
Jeremiah 52
Lavinia 53
Levi 53
Lucy 128
Moses 53
Sarah 53
Stephen 53
Susan 52, 53
Walter 53
William 52
Wilmot 49, 51

Adams
Almira 224
Asa 283
Cornelia 283
Estelle 278
John 238, 278
Laura 238
Martha 200
Mary 238, 268
Sally Jane 169

Adkins
Lucy 178

Adsit
Lucy 76

Ainslie
Adam 177

Akers
Peter 240

Albee
Arthur 50
Hannah 50
Sallie 50
William 50

Alden
Alice 145
Alma 145
Elizabeth 145
Eliza Mary 145
Frances 145
Harriet 145
Hiram 144, 145
Irene 145
Isaac 144, 145
Jane 145
Maria 145
Matilda 145
Melitta 144
Philander 145
Wyllis 145

Aldrich
David 194
Sarah 194

Alexander
Elma 65
Rachel 282
Alger
Benjamin 71
Joseph 71
Keturah 71
Mary 71
Roger 71
Sarah 71
Allard
Bert 282
Gertrude 282
Allen
Abigail 279
Charles 137
Comfort 144
Daniel 148
Emily 276
Ethan 61, 105
Eveline 196, 201
Harlow 201
Ira 168
John 1
Joseph 86, 274
Judith 137
Lucy 61
Lydia 86
Mary 201
Maryette 144
Mehitable 144
Miles 222
Miriam 86
Monroe 144
Phebe 115
Phebe Victoria 279
Rollin 196
Sarah 144
Seymour 279
Stephen 115
Allison
Hope 1
Ames
Betsey 158
Cara 226
Clara 226
Cora Louise 159
Eunice 226
Franklin 158
Fred 159
Gertrude 158
Gilbert 158
Jessie May 159
John 13, 226
Julia 158
Keturah 13
Polly 193
Ray 226
Sherman 226
Silas 158
Anderson
Betsey 170, 172
Daniel 251
Frances 251
John 55
Martha 251
Mary 54
Anderson, cont.
Montgomery 54
Thomas 138
Timothy 170, 172
Andre
Maj. 138
Andrews
Betsey 54
Elizabeth 55
Ellen 55
Hannah 54, 284
Jeremy 54
Martin 53
Melissa 53
Nathan 55
Sally 55
Susan 251
Angell
Thomas 31
Anthony
_____ 209
Eliza 209
Jane 209
Appleby
Laura 163
Thomas 163
Armstrong
_____ 253
Alice 227
Bertha 227
Florence 227
Floyd 227
Hopestill 230
Margaret 230
Miranda 56
Nellie 253
Ralph 227
Robert 56
Roy 227
Arnold
Alvin 232
Benedict 105
Betsey 232
Charlotte 232
Chauncey 232
Daniel 39
Dianna 186
Edwin 232
Henrietta 232
Irene 232
Jeremiah 277
Joanna 232
Joseph Henry 232
May Lucretia 232
Peleg 159, 186
Percey 277
Ruhamah 120
Susan 232
Ashby
Edward 235
Francelia 235
Ashcroft
Harriet 41
James 41
Nancy 41
Ashley
Azariah 168
Ashley, cont.
Enoch 168
James 32
Aspinwall
William 1
Atchinson
_____ 39
Atwater
_____ 136
Phebe 136
Atwell
Eliza 149
Lucina 272
Mary 6
Thomas 6
Atwood
_____ 243
Amos 147
Cyrus 147
Delilah 242
Elizabeth 147
Hannah 147
Harriet 147
Joseph 147
Lima 147
Mary 147
Matilda 243
Rhoda 147
Sybell 147
Aubertine
Margaret 37
Austin
Annis 275
David 168
Eleazer 168
Eliza 168
Elizabeth 34
Franklin 34
Horace 34
Huntley 34
Jane 34
Judith 168
Lucretia 34
Margaret 34
Nathan 34
Perry 34
Avery
Benjamin 233
Lucretia 233
Mary 93
Mary Priscilla 233
Nathaniel 11, 93
Stephen 152
Sylvanus 23
Ayer/Ayres
Adin 228
Christopher 18, 41
Cyrena Julia 228
Lebbeus 99
Lois 18
Oliver 228
Phylura 240
Aylesworth
Betsey 232
Daniel 232
Deborah 19
Henrietta 232

Aylesworth, cont.
Henry 19
Lucretia 19
Mary 19
Sylvanus 232
Babb
Hannah 48
Nathaniel 48
Ruth 48
Babbitt
Wealthy 201
Babcock
Fannie 224
Henry 224
Herbert 224
James 224
Laura 224
Bachelor
Alfred 170
Amelia 169
Ann 170
Byron 170
Charles 169
Diana 169
Elijah 169
Eugene 170
John 169
Margaret 169
Martha 169
Mary 169
Nancy 169, 170
Sally Jane 169
Backus
Elizabeth 75
Ezekiel 75
Joseph 75
Lois 75
Mary 75
Bacon
Jane 46
Jerome 46
Bagley
Sally 17
Samuel 17
Sarah 73
Bailey
_____ 26
Abner 45
Albert 36
Caroline 45
Frances Ann 137
Harriet 36
Lydia 45
Martha 26
Ruth 276
Sarah 273
Baker
_____ 144
Abigail 237
Amanda 116
Baker, cont.
Aurelia 204
Betsey 237
Charity 175
Clarissa 242
Esther 211
Hannah 75, 87
Isaac 191, 237
Melitta 144
Osman 238
Thomas 75, 87
Willard 116
Baldwin
Katherine 163
Noah 163
Balis
Elizabeth 149
Richard 149
Ball
_____ 273
Lucy 273
Bankson
Christina 98
Barber
Elizabeth 62
Zorada 43
Barker
Elizabeth 62
Mary 187
Barkhouse
James 209
Rebecca 209
Watey 209
William 209
Barnes/Barns
Abby 24
Achbel 17
Charles 316
Cyrus 212
Electa 98
Gamaliel 261
Hannah 261
John 3
Mary 3, 6
Sallie 17
William 3
Barnet
John 174
Barney
Lucinda 198
Barnum
Harriet 183
Milo 183
Barons
Marie 3
Barr
Emily 65
Samuel 65
Barrett
Joseph 212
Barrett, cont.
Lydia 45
Barrister
Joanna 62
Barse
Jacob 98
Barstow
Almira 126
Charles 126, 226
Curtis 126
Dolly 126, 226
Eunice 125
Florus 126
James 126
Lorissa 226
Mary Jane 126
Nellie 126
Porter 126
Bartholomew
Hannah 73
Levi 73
Bartlett
Ann 46
Katie Adele 61
Cynthia 172
Bass
Bruce 227
Delos 226
Eleazer 226
Eliza 226
Ellen Amanda 226
Flora 226
Francelia 227
Grace 227
Jeanette 227
Lisle 227
Lula 227
Mary Janett 226
Maud 227
Bassett
Abby Jane 24
James 24
Polly 83
Simon 83
Batchelder
_____ 238
Almariah 238
Bates
Anna 168
Reuben 168
Bayes
Thomas 1
Beach
Ruth 143
Beall
Dennis 185
Napier 185
Bearsley
D. W. 218
Elizabeth 218

Beckwith
_____ 199
Abigail 10
Absalom 123
Amanda 266
Amos 98
Amy 123
Bethuel 10
Caroline 222
Clarissa 58
Eleazer 114
Elisha 10, 235
Elisheba 99
Elizabeth 10, 66
Eunice 10
Hannah 91, 85, 114
Jabez 10
Jemima 10
John 85
Joseph 82
Lebbeus 24
Lemuel 81
Lois 78, 99, 100
Lorena 114, 115
Lorenzo 222
Lucy 10
Lydia 22, 82
Margaret 202
Martin 10
Mary 73, 82, 134
Mathew 66, 78, 99
Merwin 266
Miriam 115
Nancy 235
Naomi 84
Nathaniel 10
Niles 10
Peregrine 133
Perry G. 133
Rachel 10
Ruel 22, 98, 240
Sally 240
Sarah 10, 19, 233, 240
Silas 19
Susannah 10, 85
Theody 90
Wheeler 84

Bedell
_____ 29
Elithera 29

Beebe
Abigail 130
Abner 44
Adonijah 88
Ann 42
Anna 22
Asa 92, 93, 150, 284
Azariah 88, 128
Bersheba 150
Betsey 128

Beebe, cont.
Diadamia 88, 128
Edey 21
Electa 43
Elias 103
Enoch 88
Ezra 92, 93
Gamaliel 90
Hannah 23, 63
Huldah 88
Jedediah 86
Julia 88
Lemuel 22
Lucretia 88
Lydia 21, 93, 284
Lyman 88
Mary 22, 92, 93, 150
Mehitable 90
Naomy 92
Noah 21
Richard 23
Sabrina 93
Sarah 88
Susannah 92

Beecher
Tryphena 212

Beigh
Susan 180

Beganson
Eliza 209

Belden
Frances Maria 255

Belinger
_____ 262
Alma 262

Bell
Capt. 149

Bellows
Benjamin 105, 112, 113, 115, 116

Beman
Nathan 61

Bemis
Bethia 146, 266
Clarissa 145
David 146, 266
Elizabeth 147
George 147
Harriet 146, 266
Harvey 146
James 146
Jane 146
Melissa Ann 146
Minerva 146
Sally 146
Stephen 145

Bengeville
Fred 38
Martha 38

Benjamin
Lydia 217
Reuben P. 217

Bennett
Abigail 8
Alice 145
Almira 232
Charles 173
Elijah 8
Eunice 13
Evelyn 117
Hannah 8, 242
Harriet 173
Henry 5, 8
Irena 8
Jane 8
Jedediah 8
John 8, 13
Mary 8
Moses 242
Nancy 242
Samuel 8
Sarah 8

Benson
Jennie 56
Joseph 86
Lydia 86

Bentley
Amelia 85

Berry
_____ 65
Lydia 65
Polly 161
Willard 162

Betts
Almira 65

Beverly
Abigail 28
Elizabeth 28, 55
Farnum 28
Gilbert 28
Jackson 28
John 28
Lucy 28
Roxilla 28

Bevers
George 169
Martha 169

Biddle
Perry 194
Stella 194

Bigelow
Charles 196
Ebenezer 210
Elbridge 155
Elnora 155
Emma 155
Eveline 196
John 155, 196, 271
Julia 210

Bigelow, cont.
Justus 210
Levi 38
Lucy Ann 210
Martha 257
Nancy 155
Olivia 210
Park 271
Sarah Louisa 271
Sherman 155
Waity 210
Bill
Mary 117
Sarah 258
Billington
Abigail 134
Amos 135
Delight 134
James 134, 135
John 135
Rebecca 134
Sally 135
Bingham
J. 87
Jane 45
Jonathan 45
Lois 144
Luther 122
Martha 73
Bishop
Anna 126
Jonathan 126
Nancy 126
Bixby
Chauncey 283
Philena 283
Black
Elmer H. 280
Eugene 280
Harry E. 280
Rolla E. 280
Blackford
Betsey 266
Blake
Bathsheba 35
Elijah 35
Harriet Arabelle 36
Hilda 200
Myra Matilda 36
Blakeslee/Blakesley
Charity 216
Clarissa 271
Blanchard
George 44
Harriet 44
Hiram 44
Lucinda 44
Lucy 178
Lydia Ann 44
Mary L. 44
Blanchard, cont.
Permelia 44
Sarah 44
Bledsoe
Capt. 167
Blevins
Cassandra 166
Bliss
Imogene E. 225
James D. 225
Blodgett
Calista 253
Theoda M. 254
Blood
Emily 180
Blum
Molly 76
Simeon 76
Bodine
Clara 259
William 259
Bogue
Anna 22
Ansel 22
Elisha 78
Elizabeth 135
Jabez 22
James 22
Joanna 22
John 22
Kate 231
Katie 56
Laura 22
Lucy 22
Lura 22
Lydia 22, 23
Phebe 22
Russell 22
Shubael 22
Sila 22
Zerviah 22
Bolles
Frances 41
George 139
Booker
Olive 49
Booth
Anna 258
Benjamin 258
Susan 258
Borden
Elijah 206
Elizabeth 6
John 67
Joseph 168
Mary Jane 206
Ruby 206
William 206
Bordwell
Adeline 173
Bordwell, cont.
Benjamin R. 173
Caroline 174
Catherine 174
Charles 174
Chester 174
Danford B. 174
Davis 174
Dennis P. 174
Diana 173
Eli M. 174
Err M. 174
Franklin 173
Harriet 173
Helen 174
Hudson 174
Huldah A. 174
Jane 173, 174
John 173, 174
Lodema 174
Loren J. 173
Lucius 174
Mary 173, 174
Seth 174
Sytheria 174
Vandalia 174
William 174
Borgardas
Jacob H. 271
Rosilee 271
Sarah Louisa 271
Bort
H. O. 90
Borwell
Thomas 50
Bosworth
Elizabeth 139, 140
Ichobod 139, 140
Zelinda 139, 140
Bowen/Bouin
_____ 208
Huldah 61
James 252
Mary 252
Roxanna 57
Ruby 208
Bowers
Lucy 179
Bowley
Alexander 237
Casandra A. 237
Cordelia 237
Kittie 237
Nathan 237
Wright 237
Bowman
_____ 208
Elijah 265
Emily 265

Bowman, cont.
Milo 265
Ruby 208
Boyce
Abather 171
Isaac 103
Mary 103
Boyd
_____ 50
Almira 50
Laura 219
Thomas 219
Boynton
Mary Ann 254
Brackett
Betsey 185
Charles 185
Clarissa 185
Ella 283
George 283
Mary 185
Bradenborough
Henry 163
Ruth 163
Bradford
Leonard 202
Mary 202
Orissa 202
Thomas 77
Bradley
Betsey 231
Capt. 26
Hannah 165
Lewis 245
Ursula 245
William 165
Bradway
Sabra 252
Brainard
Lucinda 271
Lydia 73
Braithwaite
Bertha 154
Bramble
Abigail 247
Ellen Maria 245
Erastus 245
William 247
Branch
Ellen 263
William 263
Brewer
Emeline 20
Brewster
Elizabeth 24
John 26
Jonathan 139, 144
Simon 24
Briggs
Caroline 185
Briggs, cont.
Grace 148
Harriet 219
Jeremiah 148
Lydia 219
Noah 219
Brigham
Charlotte 258, 259
Delia 258
John 258, 259
Lucy 258
Nora 218
Bristow
Abel 168
Almira 168
Britton
Margaret 169
Brockway
Abner 39
Betsey 202
Ebenezer 243
Elias 104
Enoch 103
George 226
Jedediah 107, 136, 138
John 28, 66
Jonathan 77
Lydia 107
Mary 66, 198
Mary Maud 226
Naomi 136
Polly 104
Sarah 107, 136, 138
Wolston 66
Brokaw
_____ 261
Helen 261
Bromley
Ellen 267
Brooks
Almira 204
Capt. 22
Eunice 19
Freeman 211
Joshua 19
Lucy 196
Minerva 214
Patty 211
Susan 271
Brophy
James 172
Malvina 172
Brown
Abiah 123
Alice 210
Almira Miranda 50
Amos 169
Benjamin 35, 210
Bessie 210
Betsey 63
Brown, cont.
Beulah 133
Charles 253
Clarinda 112
Clarissa 253
Cynthia 53
David 7, 216
D. W. 216
Edward 210
Eleanora 210
Eliza 212
Elizabeth 75
Elva 260
Esther 7, 217
Eunice 204
Francis 63
George 220
Hannah 75, 77, 87
Harriet 196
Harry 210
Hattie 210
James 53
Jennie 216, 217
John 75
Joseph 76, 77
Judith 205, 233
Kate 210
Lodema 174
Lucina 220
Lydia 207
Major 210
Martha 7, 220
Mary 156, 207, 231, 273, 277
Mary Estelle 253
Nathaniel 112
Philbrook 50
Polly 75, 273
Polly Adeline 244
Rufus 20
Ruth 76, 77, 93, 210
Samuel 77
Susie 210
Sylvester 7
Thomas 273
Brownell
_____ 174
Sytheria 174
Bruce
Nancy 203
Bruneau
Elmire 253
Sophie 253
Bryan
Ada 259
Charles 259
Elizabeth 259
Etta May 259
John 259
Linda 259

Bryan, cont.
Muriel 259
Sophia Augusta 259
Vera 259
William 259
Bryant
Abner 64
John 207
Nancy 54
Rizpah 207
Buck
Hester 160
Buell
David 178
Eliza 178
Jonathan 78
Sarah 268
Bugbee
Betsey 185
Nancy 45
Samuel 45
Buker
Abigail 119, 210
Deborah 119, 210
Zebulon 119, 210
Bulkley
Mary 274
Phebe 274
Samuel 274
Bullard
Edwin 193
Ellen 193
Jennie 193
Josiah 193
Bullis
Charles 78
Deborah 59
Henry 78
Bumford
Lucinda 115
Solomon 115
Bump
Abby 240
Isaac 240, 241
Nancy 241
Salathiel 143, 258
Susan 240, 241
Bundy
_____ 284
Marilla 284
Burbridge
Lydia 209
Owen 209
Burch
_____ 123
Caroline 123
Burdick
Charlotte 174
Elisha 229
Harriet 192
Burdick, cont.
Luna 229
Maxson 136
Reuben 192
Sarah 229
William 174
Burger
Betsey 171
Dennis 171
Burlingham
Maria 261
Burnham
George 194
James 194
Luther 194
Marie 194
Mary 20
Mary Ann 194
Wallace 194
Burns
Jane 174
Burr
Elmina 132
Burrill
Melinda 228
Burright
Cynthia 176
Rachel 176
Burton
Sarah Caroline 170
Bush
Abby 186
Amasa 186
Lucretia 186
Busher
Claude 281
John 281
Bushnell
Capt. 122
Bustard
Ellen 193
William 193
Butler
Acea 257
Asa 257
Betsey 257
Capt. 176
Clarissa 257
Electa 257
Elizabeth 257
Ephraim 257
Isaiah 257
Levi 257
Phebe 257
Zebulon 12, 17, 19, 82, 102
Butterfield
Abel 179
Harriet 264
Luke 261
Butterfield, cont.
Mercy 261
Sophia 261
Theodore 264
Buxton
John 36
Myra Matilda 36
Willie 36
Cable
Amyrillis 40
Jonathan 40
Cadwell
_____ 20
Caroline 20
Cady
Zilpha 219
Caldwell
Mary Elizabeth 28
William 28
Callaway
Isabella 165
Matilda 166
Camp
George 274
Israel 246
James 75
Lowell 274
Lucy 255
Lydia 274
Mary 75
Mary Ann 246
Campbell
Emily 52
Lois 119
Roger 52, 119
Canady
Louise 192
Mark 192
Canfield
Capt. 112, 113, 116
Samuel 106, 115
Cannon
Chandler 55
Lavinia 55
Carew
Capt. 138
Carey
Olive 264
Carhart
Barbara Ann 218
Carlyle
Elizabeth 19
Jonathan 19
Carman
Alma 42
Cornelius 42
Carney
Daniel 59
Harry 59
Jane Ann 59

Carney, cont.
Julia 59
Carpenter
Betsey 170
Emma 204
Eveline 201
Harvey 169
Mary 169
Sarah 74
Carr
Abigail 198
Andrew 259
Betsey 198
Caleb 198
Clara 259
Clarence 259
Ella 259
Elva 154
Helen Amelia 259
Irving 270, 271
Jacob 270, 284
Mary 198, 270, 271, 284
Robert 198
Carris
Martha 266
Carroll
Alma 196
Edward 196
Carter
Betsey 236
Clarissa 216
Franklin 216
Hannah E. 235
Silas 236
Cartwright
Peter 240
Carver
John 215
Octavia 215
Susan 215
Case
John 135
Nancy 186
Castle
Sarah 199
Sarah Emily 199
William 199
Caswell
William 171
Zephaniah 213
Cates
Abigail 55
Charity 51, 284
Elere John 55
Ephraim 55
Sally 55
Calkins/Caulkins
Abel 123
Adelia 222
Caroline 123
Calkins/Caulkins, cont.
Chloe 222
Daniel 123
Delia 222
David 183, 222
Elizabeth 104, 112, 123, 131
Ezekiel 222
Frances 123, 142
Hannah 222
Harriet 222
John 123
Jonathan 27, 82, 124
Lemuel 123, 222
Lucretia 123, 222
Lydia 121, 124, 183
Mary 123, 124
Nancy 123
Naomi 123
Polly 222
Ralph 123
Sally 123
Sarah 123
Cawley
Nancy 193
Moses 193
Chadbourn
Emma 179
Chadwick
Abigail 94
Anna 94
Dan 93, 94
Elias 94
Elizabeth 94
Hannah 93, 94
James 94
Lois 94
Martha 94
Mary 130
Molly 94
Chamberlain
Benjamin 77
John 179
Joseph 36
Laura 36
Louisa 179
Nancy 36
Preston 36
Sally 177
Theodore 38
Champion
Abigail 68
Charles 223
Henry 11, 12, 66, 71
Josephine 223
Joshua 68, 101
Mary 66
Ralph 223
Ruth 223
Sarah 223
Champion, cont.
Susannah 11
Theodore 223
Thomas 5
Champlain
Hannah 177
Chandler
Calvin 200
John 2
Chapin
Emma 278
Chapman
——— 5
Adelbert 220
Adonijah 80, 150
Amy 80
Ann 84
Anna 80
Asahel 80
Bersheba 80
Celestia 220
Edward 80, 82, 98, 104
Elizabeth 80, 123
Eugene 220
Eunice 80
Ezekiel 80
Hannah 84, 220
Jemima 80
John 80, 220
Lois 80
Louisa 220
Lucretia 150
Lucy 79
Molly 82, 83
Moses 80, 220
Peter 79, 80, 133
Phebe 80
Polly 80
Rachel 80
Robert 80
Rockwell 80
Rufus 79, 80
Sabra 80
Sally 80
Samuel 80
Sophronia 220
Stephen 84
Susanna 80
Waity 220
Chappell
Abigail 8
Betsey 236
Christian 8
Elizabeth 139
George 8
John 6
Lucretia 23, 222
Mary 136, 223
Sarah 6

Chappell, cont.
Temperance 243
Chase
Anson 141
Elizabeth 239
Emore 201
Emory 201
Jeanette 201
Lydia 141
Chatfield
David 136
Laura 136
Cheney
Cornelius 257
Cherry
Capt. 116
Childs
Dolly 204
Chilson
Electa 164
Eliza 164
Oliver 164
Chipman
D. 257
Christian
Elizabeth 181
Emily 161
Christophers
Capt. 71
Church
Ann 111
Betsey 38
Elizabeth 113
Eunice 111, 113
Ira 38
Jane 245
John 104
Nancy 96
Rachel 38
Simeon 113
Titus 111
Churchill
_____ 266
Ann 206
Ezra 206
Regina 206
Clark
Amanda 52
Ann 52
Asenath 52
Betsey 52
Charles 52
Daniel 73
David 213
Elam 105
Eleanor 199
Elizabeth 183
Ella 52
Ephraim 199
Frederick 52
Clark, cont.
Hannah 165, 203
Huldah 199
Ida 213
James 52, 53
Lewis 203
Louise 213
Lucinda 53
Lucy 52
Marietta 52
Marilla 105
Martha 213, 214
Morton 213
Nehemiah 52
Patience 73
Roxilla 28, 52
Susanna 73
Taphenas 52
Thomas 52
Waity 220
Clarkson
John 64
Clay
_____ 84
Tama 84
Clement/Clements
Huldah 199
Phebe 97
Cleveland
Philinda 219
Cliff
Clarissa 56
Eleanor 56
John 56
Clinton
Dewitt 266
Closson
Hannah 201
Clough
Pelina 216
Coates
Nancy 59
Cobb
Betsey 242, 243
Eliphalet 242
Elisha 243
Lois 243
Polly 243
William 243
Coburn
Lydia 176
Codding
Eva 154
Ina 281
Jasper 154
John 154
Phebe 154
Coffill
David 207
Harris 207
Coffill, cont.
Patrick 117, 207
Prudence 207
Rebecca 207
Sarah 117
Coffin
Martha 206
Colburn
Jane 146
Cole
Aaron 27
Andrew 268
Collins
Andrew 156
Hannah 185
Huldah 61
Laura 156, 192
Lucy 247
Colt
Harris, 13, 15
Colton
Aaron 63
Benjamin 149, 150
Lucy 63
Thankful 63
Colvin
Sytheria 174
Thaddeus 174
Comstock
_____ 246, 248
Abigail 8
Carrie 222
Esther 121
Henry 222
Hester 177
Horace 42
Jane 42
John 8, 9, 121
Naomi 93
Peter 128
Ruby 206
Rufus 206
William 8, 9
Conant
John 196
Joseph 91
Miranda 196
Zerviah 91
Congdon
Dorcas 13
Eunice 13
Hannah 23
Hannibal 13
Helena 13
John 13
Lena 13
Lila 13
Lucinda 13
Mary 13
Oliver 13

Congdon, cont.
Russell 23
Sophia 13
Wealthy Ann 44
Zerviah 22
Conklin
Cornelius 7
Lucretia 258
Mary 7
Conner
Louisa 166
Conyne
Elva L. 279
Cook
Abby 24
Abby Jane 24
Albert 24
Capt. 14
Charles 281
Clarissa 24, 215
Elisha 24
Eliza 281
Elizabeth 24
Hannah 24
Hiram 24, 26
James 24
Jane 24
John 24
Lois 119
Marvin 215
Mary 281
Mary Ann 24
Reuben 24
Ruel 24
Susan 24
Wealthy 24
William 24
Cookingham
Lodema 264
Cooley
Almira 164
Azariah 142
Benjamin 143, 256
Lewis 143
Lydia 142
Martha 143, 256
Phebe 143
Reuben 143
Coon
Chloe 150, 284
Henry 150, 267, 284
Julia Anna 267
Lucretia 150, 267, 284
Mary 284
Sarah 284
Corah
Parnel 129
Corey
Polly 96
Corkum
George 117
Joseph 209
Sarah 117, 209
Cornaire
Adelaide 37
James 37
John 37
Louis 37
Margaret 37
Cornell
Sarah 236
William 236
Corning
——— 195
Cornwallis
——— 149
Corse
Corrina 192
Ebenezer 191, 192
Eunice 192
Gratia 191
Louise 192
Paulina 191
Cotton
John 200
Laura Ann 200
Covert
Abigail 180
Jehiel 180
Cowles
Daniel 59
Eleanor 59
Cox
Alonzo 206
Angelina 209
Bateman 210
Daniel 206
Elijah 206
Gibbs 206
Martha 206
Rebecca Ann 206
Ruby 206
Coye
Asa 43
Lydia 43
Permelia 43
Craig
——— 64
Delia 64
Cram
Ezra 177
Sophia 177
Crandall
Amy 244
Justus 232
Lydia 232
Mary 244
Phidelia 232
Nathan 244
Crandall, cont.
Patty 244
Crane
Abbie 281
Adeline 281
Amy 281, 282
Claude 281
Cleopatra 281
Col. 95
Eugene 281
Florence 281
George 281
Gertrude 282
Ina 281
John 14
Mortimer 281
Queen 281
Sylvia 281
Cranmer
Joanna 166
John 166
Susannah 166
Crannell
Bartholomew 101,102
Crego
Helen Margaret 178
Crenshaw
John 168
Malvina 168
Crittenden
Francis 220
Louisa 187
Martha 220
Mary 220
William 220
Crocker
Chester 249
Constant 24
Daniel 152
Eliza 249
George 151
Griswold 249
Henry 249
Jane 249
Julia Ann 152
Nancy 51
Polly Ann 151
Rosetta 249
Roxanna 270
Sarah 7
William 7
Crook
Charles 43
Helen 43
Crosby
Samuel 51
Wilmot 51
Crossman
Bartholomew 82
John 82

Crossman, cont.
Lydia 82
Melinda 256
Crumbaker
Fred 261
Rossie Bell 261
Crusot
Alexander 37
Elizabeth 37
Cryder
Priscilla 249
Culbertson
A. J. 163
Betty Jane 163
James 163
Julia 163
Laura 163
Culse
——— 255
Julia 255
Cunnard
Mary 111
Curtis
Amos 46
Charlotte 170
Deborah 245
Ebenezer 219
Hannah 215
Philip 2
Roxanna 46
Sophia Jane 46
Cushing
Betsey 46
Celia 46
Charles 46
Clara 46
Emma 46
Myron 46
Cutler
Betsey 158
Bradley 225
Caroline 225
Earl Duane 226
Frances 225
Herbert 225
Mary Maud 226
Roxanna 46
Cuyler
Catherine 175
Dakin
John 204
Nellie 204
Dalliston
James 258
Sarah 258
Damcott
——— 181
Emeroy 181
Damon
Elizabeth 247
Damon, cont.
Fanny 137
John 247
Merritt 137
Nancy 137
Dana
Clarissa 200
Jane 200
Malachi 200
Daniels
Almira 87
Austin 57
Betsey 57
Caroline 124
Charles 124
Clark 87
Elizabeth 252
George 80
Grace 87
Harriet 137
Joseph 124
Martin 124
Mary 246
Nehemiah 246
Parmelia 124
Silas 87
Susanna 80
Darland
Diana 169
Silas 169
Darling
Harriet 276
John 19
Lucretia 19
Needham 276
Rufus 276
Darrow
Cornelius 107
Lucinda 107
Polly 222
Dart
Chloe 162
Edmund 123
Margaret 162
Nancy 123
Naomi 123
Timothy 162
Davenport
Peter 135
Sarah 135, 241
Davidson
——— 36
Laura 36
Davis
Deborah 55
Delilah 165
Harriet 145
Lewis 40
Lydia 211
Maggie 228
Davis, cont.
Margaret 202
Moses 168
Prudence 40
W.W. 55
Davison
Ann 206
Asa 206
Henry 246
Polly 246
Rebecca 205
Sarah 246
Dawes
Anna 52
Charles 52
Sarah 52
William 52
Day
Bathsheba 36
George 57
Martha 57
Philena 57
Dayharsh
Nancy 221
Dayton
Abigail 7
Beriah 7
Elizabeth 7
Esther 7
Jane 7
Jeremiah 7
John 7
Maria 7
Martha 7
Mary 7
Susannah 7
Dean
——— 181
Abigail 181
Bethuel 238
Chauncey 237
Edward 178
Eliza 178
Ellen 221
Eunice Ann 236
Frank 237
John 221
Lois 221
Margaret 238
Molly 178
Dearborn
Sarah 273
DeBuse
Julia 237
Peter 237
DeCoudres
Ida 120
DeForrest
Sarah 214

DeGraff
Cordelia 238
Garrett 238
Deiffendorf
Nellie 229
Delano
Jonathan 63
Dellendorf
Nellie 229
DeLong
Joseph 174
Lodema 174
DeLyne
Carrie 236
DeMass/Dumass
Elizabeth 96
Eva 96
Ezra 96
Jasper 96, 98
John 96
Lovina 96
Mary 95, 96, 98
Nancy 96
Nathan 96
Peter 95, 96, 98
Phebe 96
Demming
Charles 140
Jemima 140
Demmons
_____ 17
Delana 17
Levi 17
Martha 53
Thomas 17
Demun
Harriet 195
Denison
Elisha 80
Elsey 56
Joanna 22
John 56
Margaret 54
Mary 222
Dennis
Almira 145
David 145
Denny
Charles 96
Sabrina 156
Densmore
Ann 208
Catherine 208
Eleanor 56
Evangeline 208
Jane 208
John 208
Joseph 208
Mary 207
Otis 208
Densmore, cont.
Rachel 207
Sarah Ann 208
Thomas 208
Derby
Caroline 20
Deborah 79
Derly
Caroline 20
Deshon
Daniel 71
DeWaay
Lola 231
Dewey
Alexander 120
David 259
Lucretia 120
Margaretta 259
DeWolf
Alice 11
Balthazar 4, 5, 11
Benjamin 68
Daniel 18
Deborah 71
Edward 18
Elizabeth 18
Ephraim 18
Hannah 18, 71
Josiah 68, 69
Lewis 18, 68, 69
Manaseh 18
Mary 11
Stephen 71
Susanna 11
Sylvanus 18
Zipporah 234
Dexter
Lydia 207
Diamond
Elizabeth 76
John 7
Rachel 7
Dibble
Eveline 219
Hannah 90
Henry A. 38
Dick
Gertrude 158
John 158
Dickerman
_____ 278
Ida 278
Diefenbaugh
Caroline 174
Dimon
Elizabeth 76
John 7
Rachel 7
Divoll
Ellen 36
Divoll, cont.
Josiah 36
Lucinda 36
Lydia 36
Morris 36
Dixon
_____ 168
Harrison 195
Mary Ann 195
Doane
John 111
Joseph 111
Mary 111
Dobbins
_____ 112
Dodge
Amelia 193
Calvin 130
Eusebius 103, 130
Martin 193
Priscilla 199
Ruhamah 130
Dodrill
Elizabeth 40
George 40
Dolloff
Elmira 203
Hannah 203
Levi 203
Dominy
Betsey 29
Elizabeth 29
Evangeline 29
Helen Muriel 29
John 29
Levi 29
Marion 29
Mary Jane 29
Mercy 29
Viola 29
William 29
Doran
Bethia 104
Dorman
Isaac 246
Mary Ann 246
Sarah 246
Dorrance
David 138
Dosh
_____ 203
Abigail 203
Doty
Abraham 265
Eunice 265
Olive 265
Phebe 217, 229
Sarah 225
Sarah Ann 225
William 225

Doughty
William 101, 102
Douglas
Hannah 223
James 73
Jane 165
Joseph 123
Mary 123
Rebecca 165
Sarah 73, 202
Dow
Abbie 207
Alma 207
Andrew 207
Clara 207
Eliza 207
George 207
Hannah 207
James 207
Jennette 207
Joseph 107
Lizzie 207
Lydia 107
Rebecca 48, 207
Rizpah 207
Ruth 207
Dowland
James 28
Taphenas 28
Dowling
Anna 52
Downer
Anna 91
Edmund 91
James 141
Dox
Capt. 237
Doyle
Margaret 241
Drake
Cynthia 262
Havilah 273
Jeruel 262
Joshua 34
Louisa 262
Nathaniel 273
Mary 34
Phebe 241
Richard 195
Roxanna 195
Drew
Deborah 49, 55
Eli 265
John 49, 55
Lucy Jane 265
Margaret 54
Mehitable 55
Nancy 54
Thomas 54
Drury
Jotham 14
Dudley
Jemima 129
Lucy 163
Paul 85
Dumass see DeMass
Dunham
Allison 262
Cora 159
John 159
Sarah Ann 262
Dunning
Catherine 272
Duran
Bethia 104
Durkee
Andrew 92
Dustin
Nancy 201
Nathan 201
Dutton
Alice 225
Betsey 225
Charles 225
Cora 225
Delia 225
George 225
Isaac 225
Jennie 225
Lydia 225
Mary 225
Samuel 225
Dwyer
Frances 251
Dygert
Mary 121
Dyer
Eliphalet 93
Eaton
Ephraim 219
Fanny 209
Jabez 171
James 209
Lucy 209
Nathan 220
Waity 220
Zilphia 219
Eddy
John 182
Louisa 182
Marian 194
Edwards
Charlotte 139
Sally 159
Sophia 159
William 159
Eggleston
Hester 160
Samuel 160
Eggleston, cont.
Susan 160
Elbridge
Adelbert 268
Elizabeth 268
Eldridge
John 130
Mary 130
Phebe 38
Rebecca 38
Seth 38
Eliot/Elliot
Abigail 202
Gould 50
John 2
Mary 50
Elmore
Amelia 282
Ellis
Joshua 117
Lucretia 233
Mary 117
Sarah 117
Ells
Angelina 209
Asa 208
Beatrice 208
Bertha 208
Elisha 208
Eliza 209
Emeline 208
Ernest 209
Jane 209
Jonathan 208
Lemuel 208
Mary 208
Morton 209
Phebe 208
Ruby 209
Ellsworth
Job 252
Laura 252
Ely
A. 20
Abner 184
Betsey 94
Col. 27
Elihu 84
Elizabeth 84
John 122, 137, 140, 167
Joseph 184
Marsh 138
Mary 113
Simeon L. 94
William 10
Emerson
——— 51
Elizabeth 51
Melissa 51, 284

Emerson, cont.
Stephen 51
Sukey 284
William 284
Emmons
Lucretia 164
Susannah 79
English
Elizabeth 62
Nathaniel 62
Patience 62
Estes
John 163
Martha 163
Pauline 163
Polly 36
Estey
Sarah 246
Evans
_____ 169
Betsey 38
Caroline 38
John 38
Lyman 38
Martha 38
Mary 169
Nancy 38
Olive 200
Richard 168
Sally 38
Everingham
Mary 156
William 156
Fabrique
Charlotte 231, 232
Henry 231
Fairchild
Anson 229
Elizabeth 229
Emily 229
Julia Ann 277
Fairres
Aurora 213
James 213
Fargo
_____ 82
Caroline 224
Lucy 236
Miles 224
Farley
Harriet 200
Farmer
Sophia 61
Farnham
Joel 254
Mehitable 254
Farnsworth
Lucy 209
Mary 226
Farr
Derrick 32
James 121
Farrington
T. H. 281
Faulkner
Annette 228
Melinda 228
Sumner 228
Fayette
Amaryllis 122
Felton
Amelia 193
Fenton
Eleanor 199
Fred 199
Myrtie Sophia 279
Roger 199
Sophia 199
Ferbeck
Celestia 220
Leonard 220
Ferguson
Elizabeth 266
Harmon 163
Mary 163
Ferris
Julia 224
Fesenden
Samuel 141
Fields
Almira 246
Emily 236
Hannah 211
James 246
Laura 246
Lydia 211
Mercy 262
Rufus 211
Sarah 246
Filley
Augustus 151, 270
Finch
Julia 158
Fish
Aaron 62
Jerusha 62
Fisher
John 44
Lydia 44
Fisk
_____ 203
Almira 257
Ebenezer 257
Evaline 257
Jason 257
Martha 257
Ruth 257
Solomon 257
Fitch
Justus 127
Lucy Ann 127
Maud 227
William 227
Flagg
Coffin 28
Colon 28, 55
Elizabeth 28, 55
Emma 55
John 28
Lucy 28
Fletcher
Ellen 202
Ichabod 197
James 202
Josiah 202
Lucinda 53
Lydia 53
Orissa 202
Rachel 202
Rhoda 202
Willard 202
William 53
Flint
Daniel 261
Sally 261
Susan 261
Flower
Homer 276
Julia Ann 276
Rosamond 276
Spencer 276
Flynn
Molly 178
Fobes
Elizabeth 119
Lemira 235
Levi 235
Silvia 119
Simon 119
Vashti 235
Fogg
Anna 200
Phebe 200
Thomas 200
Follett
Elizabeth 281
Gratus 215
Polly 215
Sarah 215
Folts
George 156
Louisa 156
Fonda
Sebastian 275
Forbes
_____ 251
Martha 251
Priscilla 261

Ford
Azubah 71
Dorothy 268, 269
Jesse 76
John 268, 269
Sally 46
Foreman
Josiah 258
Lucretia 258
Rebecca 258
Foromond
Hendrick 19
Martha 19, 20
Forsythe
Angelina 242
George 242
James 36
John 36
Nancy 36
Wealthy 36
William 36
Foskett
Emily 227
Grove 227
Hannah 227
Foster
Benjamin 17
Cornelia 214
Phebe 23
Thomas 1
Fowler
Mary Jane 273
Fox
Esther 18
Harriet 204, 205
Hubbard 275
Martha 251
Nettie 275
Orin 205
Sally 193
Sarah 107, 136, 138
Susan 251
William 251
Francis
Margaret 256
Francisco
Hannah 276
Franklin
James 210
Mary Eliza 210
Fraser
Sarah 141
Freeborn
Alice L. 275
Harriet 275
Jennie 275
Newell 275
William 275
Freeburn
Abigail 125
Freeman
Anna 227
Esther 224
Mable 253
Sally 194
Samuel 224
Sarah 194
Weston 194
Freeze
James 194
Mary Ann 194
French
Clarissa 198
Mary 271
Rufus 271
Thomas 99
Freymeyer
Mary Ann 174
Frink
Caroline 38, 185
Delia 185
Harriet 197
Hiram 185
Nelson 185
Fuller
_____ 239
Alvin 247
Charlotte 45
Daniel 45
Hannah 45
John W. 210
Julia 239
Mary Ann 247
Ruth 210
Fullington
Hannah 211
Gage
Ann 47
Beatrice 47
Elbert 47
Franklin 47
Genevieve 47
Grace 48
Harriet 164
Jesse 47
Rosa 47
Royal 47
Gager
Diana 111
Esther 273
Nathan 111
Wealthy 111
Gale
Amos 202
Hannah 202
James 203
Rhoda 203
Samuel 138
Gamble
Betsey 187
Gamble, cont.
David 187
Gammell
Louisa 200
Mathias 200
Ganson
Joseph 263
Ganyard
Anna 281
Elbridge 281
Elizabeth O. 281
Sherman 281
William 281
Gard
Abbie 241
Daniel 241
Mary 241
Gardner
Celestia Marie 259
Charles 259
Cora May 259
David 17, 50, 56
Elijah 17
Helena 17
Lucinda 149
Mary 17
Mary Ann 56, 284
Rachel 50
Sterling 149
Zarniah 17
Zerish 17, 50, 55
Garfield
Amelia 253
Chloe 258
Chloe Ann 258
Edward 258
Ernest 258
Lucinda 105
Luman 258
Samuel 105
Susan 258
Garrett
Ruth 230
Garrison
Susan 36
Gaskill
Aristarchus 27
Fanny 27
Huldah 27
Samuel 27
Gates
Abel 151
Cordelia 205
Eunice 151, 273
Laura 45
Lydia 73
William 45
Gaylord
Caroline 255
Edward 255

Gaylord, cont.
Lucy 255
Gee
Abigail 73
Clarinda 188
Deborah 73
Delight 188, 204
Edna 190
Elisha 190, 205, 233
Esther 198
Eunice 73
Judith 190, 205, 233
Lucy 233
Marinda 188
Martha 73
Mary 204
Phebe 188
Ruth 73, 135, 205
Sarah 73
Solomon 73
Stephen 108, 188, 204
Susannah 73
William 73
Zopher 133
Geel
Hannah 55
George
Clarissa 197
Diantha 36
Ellen Augusta 36
James 36
John 36
Getchell
Almira 228
Benjamin 228
Palmyra 228
Gibbons
_____ 265
James 265
Lucinda 265
Martha 37
Mary 37
Theodore 265
Thomas 37
Gibbs
_____ 79
Cynthia 86
Deborah 49, 55
Elizabeth 86
Josiah 86
Lydia 86
Rebecca 86
Ruth 79
Gibson
Sarah 260
Gilbert
Sarah 241, 246
Gillen
_____ 233
Sarah Maria 233
Gillett
_____ 161
David 281
Frances Eunice 281
Mary 271
Minerva 271
Sarah 161
William 271
Gilman
Abbie 201
E. Park 201
Mary 201
Medora Amelia 277
Millard 277
Gitchell
William 188
Gleason
Adriel 40
Betsey 39
Jane 39
Lewis 39
Mary 40
Olive 39
Rufus 39
Glidden
Hannah 199
Jonathan 145
Joseph 199
Rebecca 199
Simeon 199
Godfrey
Julia 185
Gooch
Almira 168
Malvina 168
Ruth 165, 168
Samuel 165, 168
Goodale
Norman 251
Olive 251
Goodell
Caroline 199
Diantha 199
John 199
Selma 199
Goodfellow
Abigail 156
Anna 97, 155
Betsey 96
Elizabeth 96, 155
Ezra 96
Henry 96
Huldah 98, 156
Ichabod 96
Jasper 96
John 155
Julia Ann 156
Laura 156
Louisa 96
Magdalena 156
Goodfellow, cont.
Mary 156
Monima 156
Phebe 96
Polly 96
Rhoda 156
Sabrina 96
Samuel 156
Tallahassee 156
Timothy 98, 156, 157
Tobias 96
Tuscaloosa 156
Goodman
Moses 141
Goodnow
_____ 196
Julia 196
Lucy 256
Goodrich
Ann 42
Cordelia 218
Dorothy 173
Elijah 41
Eliza 41
Helen 43
James Alonzo 42
Jeremiah 42
John 42
Leah 42
Lucretia 173
Lucy 43
Nancy 41
Stephen 173
T. 183
Gordon
Alexander 210
Elizabeth 210
Herbert 59
James 59
Jennie 210
Mary 59
Nancy 59
Nellie 204
Sarah 211
Gorman
James 60
Phebe 60
Gorton
Collins 223
Elizabeth 223
Mary 223
Gould
Eliza 214
Gragg
Nancy 202
Graham
Alexander 27
Felix 40
Selinda 40

Grandjean
Elizabeth 37
Gransden
Alice 6
Grant
Emmerett 245
Maude 226
Sarah Elizabeth 246
William 246
Graves
Betsey 31
Mark 32
Martha 64
Otis 64
Thomas 31, 32
Gray
Belinda 57
Joseph 57
Theresa 57
Green
Abigail 96
Dora 262
Dorastus 262
Fred 228
Harriet 229
Huldah 98
Jared 96
Joseph 101, 102
Lula 262
Margaret 209
Nancy 209
Nathan 95, 98
Phebe 95, 98
Samuel 42, 98
Savalla 232
Zophar 101, 102
Greenslit
Eleanor 103
Zerviah 103
Greenwood
Dolly 215
Warren 215
Greer
Eliza 109
Gregg
William 198
Gregory
Alvira 277
Ann 157
Daniel 157
Oscar 277
Polly 157
Grider
Catherine 174
Griffen/Griffing
Esther 230
Lemuel 11, 15
Mary 76
Sarah 278
Griggs
Rachel 268
William 1
Grimes
Laura 45
Luke 45
Griswold
Chloe 276
George 85
Lydia 132
Mary 11
Mathew 3, 5, 11
Grogan
Nancy 118
Gross
Catherine 50
Lorinda 49
Grover
Charles 261
Elvira 261
Grovesteen
Cora 238
Edgar 238
Garrett 238
Minerva Ann 238
Grow
Lavinia 225
Gubbins
John 24
Mary Ann 24
Guile
Eunice 140
Gustin
Clarissa 115
John 115
Lydia 115
Sarah 194
Gurney
Clarissa 139
Edmund 139
Lemuel 139
Lucius 139

Hacker
_____ 258
Lucy 258
Hadley
Cynthia 53
Ephraim 53
Hannah 147
Lestina 139
Susan 53
Palmyra 228
Hair
Jennette 207
Robert 207
Hainsworth
John 280
Nancy 280
Hall
_____ 89
Hall, cont.
Alanson 205
Angeline 132
Aurelia 204
Benjamin 26
Betsey 205
Caroline 219
Catherine 89
Edward 204
Elias 262
Elizabeth 26, 262
Ephraim 217
Eunice 204
Hannah 84, 125
Helen 248
Henry 195
Jennie 125
Jonathan 84
Lydia 125
Martha 26
Mary 26, 125, 230
Mary Jane 262
Menzo 125
Naomi 31
Phineas 125
Russell 217
Smith 132
Stella 195
Stephen 31, 125
Susan 107
Hallam
Nicholas 8
Hamblin
Charlotte 63
Diadama 63
Diamin 63
Niles 63
Hamilton
Addie 208
Asa 208
Frederick 208
Laura 208
Maggie 208
Martha 264
Olive C. 264
Sarah Ann 208
Submit 164

Hamlin
Phebe 240
Hammond/Hammonds
Ethel 282
Frederick 220, 282
John 152
Lucy 152
Martha 220
Mary 268
Thomas 268
Hand
Alice 6
John 3, 6

Hand, cont.
Mary 3
Haney
Ella 176
Thomas 176
Hankerson
_____ 54
Hannah 54
Hanniford
_____ 1, 2
John 2
Hanscom
Charles 56
Delight 56
Frank 56
Mary 56
Miranda 56
Peter 56
Harding
Capt. 145
Hardy
B. F. 214
Caroline 214
Harlow
Amelia 282
Harmon
Hannah 50
Harrel
Alfred 231
Louisa 231
Mollie 231
Harrington
Adeline 203
Asa 196
Benjamin 121
Eunice 203
Harriet 196
Helman 244
John 203
Lydia 244
Harris
_____ 26
Champlin 23
Daniel 118
Elizabeth 11
Eunice 80
Grace 137
Hannah 261
Lucy 23
Mary 26
Phebe 200
Rachel 10, 11
Richard 11
William 10, 11
Harrison
Allen 269
Charles 245
Dorothy 268
Helen 269
Jane 245
Harrison, cont.
Lucinda 62
Polly 269
Rosetta 249
Hart
Benjamin 215
Cornelia 214
Hannah 215
Lucy 178
Lydia 215
Hartwell
Lydia Cole 46
Timothy 46
Haskell
Mercy 155
Hasler
Caroline 225
Haslett
Mary 157
Hastings
Augustus 174
Clarissa 39
Helen 174
Otis 39
Zacheus 39
Hatch
Silence 275
Hatfield
George 195
Hattie 195
Sarah 195
Hathaway
Burnham 57
Dolly 215
Harriet 215
Henry 215
Sally 57
Wealthy 35
Hausner
Clarence 195
Florence 195
Hauver
Mary Elizabeth 239
Haviland
John 213
Mary 213
Sally 212
Hawks
Daniel 236
Emily 236
Rhoda 236
Hawkins
Alice 278
Bersheba 80
Elizabeth 175
George 278
Matilda 278
Samuel 80
Hawthorn
Cordelia 237
Hay
Alice 229
Hayden
Col. 31
Rosetta 249
Selden 249
Hayes
Carlton 220
Vera 259
Haynes
Almira 65
Chester 223
Deborah 39
Eliza Mary 145
Harvey 145
Jane 223
John 65
Mary 65
William 65
Hayward
Mary 213
Hazel
Priscilla 207
Hazen
Amy 155
Caroline 154
Edward 155
Emma 282
George 155
Harriet 155
Mercy 155
Richmond 155
William 155
Head
Hepzibah 231
Jonathan 231
Sarah Maria 231
Healy
Charles 260
Enoch 260
Helen 260
Louisa 260
Heard
Flora 267
Dr. Louis 267
Heath
Josiah 143
Hedding
Eleanor 61
Lucy 216
Helmer
John 97
Sarah 97
Hemingway
Betsey 231
Charles 231
Charlotte 231
Delia 231
Edgar 231
Frank 231

Hemingway, cont.
Mary 231
Willis 231
Hempstead
Lucretia 267
Henderson
_____ 144
Mary 65
Maryette 144
Mehitable 144
Hendricks
Elizabeth 188
Horatio 188
Henley/Hensley
Catherine 51
Henry
Caroline 182
Edwin 182
Francis 126
James 182
Rhoda 197
Hernan
Aelsey 40
Herrick
Adelaide 37
Arabella 37
Chastine 36
Clarence 37
Elizabeth 37
Eugene 37
Francis 37
Frank 37
George 37
Hannah 37
Hiram 36, 37
Jackson 115
James 37
Jerome 37
Lucinda 115
Mary 37
Minerva 37
Phebe 51
Polly 36
Roswell 36
Sarah Jane 37
Wallace H. 36
William 51
Herriman
Abigail 149
Lucinda 149
Melvin 149
Hewitt
Anson 235
Caprina 234
Carsena 234
Charlotte 234
Elias 152
Elizabeth 234
Francelia 235
George 234
Hewitt, cont.
J. M. 235
Lucy 59
Nathaniel 103
Hewton
Helen 254
Hibbard
Hattie May 276
Hicks
Elizabeth 260
Harriet 260
Pardon 260
Higbee
Katherine 163
Higgins
Elizabeth 183
Mercy 183
Sylvanus 183
Hill
Edmund 173
Elijah 90
Hannah 90
Mary 90
Hinckley
Mary 147
Hines
_____ 211
Martha 211
Patty 211
Hinman
Anson 170
Elizabeth 170
Hitchcock/Hitchcox
Caroline 224
Joshua 271
Lester 224
Mary 224, 271
Phebe 271
Sally 194
Hiteman
Edna 230
Hoag
Anna 155
Levi 260
Moses 155
Ruth 260
Hobart
Corinna 192
David 149
William 192
Hockey
Tryphena 61
Hodge/Hodges
Abigail 198
Alvira 277
Damon 198
Hodgman
Cynthia 190, 205
Eliza 190
Gardner 190, 205
Hodgman, cont.
Harriet 204
Hoffman
Annamary 185
Charles 185
Elizabeth 185
Henry 185
Richard 185
Hogle
Jacob 284
Sarah 284
Holcomb
Adeline 149
Dianna 186
Holden
Timothy 115
Holdredge
Arnold 63
Polly 62, 63
Holland
Jane 55
Joseph 55
Lavinia 55
Holman
Caroline 121
George 249
Jane 249
William 121
Holmes
Ellen 214
Eunice 151
Franklin 152
Harriet 152
John 53, 151, 152, 214
Keziah 53
Loren 214
Lydia 53
Martha 151
Mary 214, 254
Melissa 214
Nancy 152
Sally 214
Sarah 214
Holt
Hannah D. 223
Joel 223
Lydia 223
Hopkins
Bethiah 59
Laura 244
Horn
Ivy 221
Hoskins
Edward 251
Harriet Helen 234
Horatio 233
John 120
Juliann 251
Sarah Maria 233, 234
Sybil 120

Hosler
Betsey 205
Hosmer
Mehitable 115
Hovey
Clara 225
Edmund 225
Julia 225
Laura 225
Lavinia 225
Leon 225
Howard
_____ 124
Caroline 124
Irena 181
Kezia 125
Lydia 141, 142
Martha 181
Philena 181
Thomas 181
Howe
Edward 247
Harriet 247
Howell
_____ 44
Esther 13
Harriet 44
Nehemiah 13
Hoyt
Frank 210
Hannah 192
Kate 210
Hubbard
Abigail 238
Charles 238
Fanny 238
George 238
Grace 275
John 114, 275
Mary 160
Matilda 278
Olive 275
Osman 238
Hubbel
Ann 160
Huddleston
Ann 170
Nancy 170
Hudnall
Susannah 166
William 166
Huey
Samuel 168
Sophia 168
Humes
Cynthia 262
Emily 126
Eunice 126
William 126
Humphries
Sally 40, 41
Humphry
Louisa 182
Hungerford
_____ 144
Arline 144
Eunice 144
Joseph 144
Laura 144
Sarah A. 144
Hunt
_____ 89
Phebe 89
Hunter
Peter 171
Polly 215
Huntington
Col. 139, 143
Harriet 164
Jedediah 19, 142
Hurd
Elizabeth 10
Rachel 10
Shubael 10
Hurlbutt
George 47
Mary 47
Rosa 47
Hutchins
Catherine 275
Jane 200
John 275
Julia 229
Lois 144
Polly 275
Prudence 144
William 144
Hyde
Elizabeth 132, 234
Ezra 132
Mathew 87
Nancy 141
Nelson 132
Temperance 132
Ingalls
Eliza 56
Ingraham
Henry 154
Mary 154
Innis
Alexander 11
Catherine 11
Elizabeth 11
Irish
_____ 169
Mary Ann 62
Smyton 169
Jackson
David 117
Jackson, cont
Rebecca 117
Jacobs
Benjamin 191
Jacobus
Donald Lines 3, 12
James
Phebe 96
Jarvis
Nancy 255
Jayne
Charlotte 130
Edwin 130
Milton 130
Peter 130
Roamy 130
Jenks
Elizabeth 147
Helena 13
Jonathan 13
Jess
Ann 117
Charlotte 117
Daniel 117
David 117
Elizabeth 117
Evelyn 117
George 117
Joseph 117
Leander 117
Martha 118
Mary 117
Sarah 117
Jessel
Hannah 204
Jewett
Gibbons 39
Gurnsey 65
Hannah 248
Joseph 14, 19, 80, 241
Lovisa 241
Nathan 11, 138
Phebe 241
Johannot
Col. 15
Johnson
_____ 39, 163
Adolphin 22
Almanza 22
Amos Adrial 22
Amy 246
Anna Abina 22
Baruch 137
Carrie 236
Catherine 21
Charles 236
Charlotte 58
Clarissa 22
Daniel 137
Dolly 39

Johnson, cont.
Eliphalet 21
Emeline 246
Eva 236
Frank 236
George 236
Grace 137
Hannah 236
Harriet 137
Harrison 137
Herman 132
Henry 246
Hiram 137
Jabish Huntly 21
Jessie 278
Job 143
Joel 246
Katie 236
Lawrence 137
Lillis 21
Louisa 132
Lydia Abina 22
Mary 58, 137, 163
Mattie 137
Mehitable 137
Maranda 182
Nancy 137
Nichols V. 22
Phebe 22
Polly D. 21
Roba 22
Samuel 236
Sarah 137, 246
Sarah E. 246
Sarah Jane 137
Selden 137
Stephen 70, 236
Willard 236

Jones
_____ 247
Abigail 198
Carrie 247
Catherine 282
D. W. 201
Eliza 220
Ephraim 177
Harriet 201
Janette 201
Jennie 277
John 51, 148
Laura 195
Lucinda 44
Mary 202, 207
Minnie 201
Miriam 177
Richard 43
Sally 177
Susan 241

Joslyn
Adelbert 125

Joslyn, cont.
Ann Eliza 125
Benjamin F. 125
Clarissa 125
Daniel D. 125
Delos R. 125
Eliza 125
Emma 125
George 125
Helen 125
James C. 125
Josie 125
Mary 125, 224
Menzo 125
Sarah 125
William 125

Joy
Deborah 55
Edward 55

Judd
Frances Maria 255
Hannah 255

Kaye
Jane 45
Tom 45

Keffer
_____ 255

Keith
Delia 251

Kellogg
Anson 148
Calvin 148
Chester 148
Eunice 144
Jerusha 147
Joseph 147
Levi 147
Maraba 147
Myron 147
Orrin 147

Kelly
Elizabeth 37
Emily Julia 270
John 270, 271, 284
Julia 270, 271, 284
William 273

Kemp
Lizzie 180
Lucy 179
William 179

Kendall
Achsah 198
William 198

Kennedy
Laura Serena 279

Kennison
Arthur 47
Frank 47
Frederick 47
Harry Hubert 47

Kennison, cont.
Statira 47

Kerr
Eunice 210
Mathew 210
Martha 210

Keyes
Catherine 272
Morris 272

Kibbey
Elmira 203
Meigs 203
Phillip 203
Susanna 203

Kibbs
Caroline 229

Kidder
Abigail 237
Harriet 147
Samuel 147

Kieffer
_____ 255

Kilburn
Eliza 137
Herman 137
Roxanna 137

Killian
Elizabeth Odessa 281

Kimball
Deliverance 185
Elijah 185
Matilda 239
Sally 185
Sarah Adelia 270

Kimber
Edward 242
Phebe 242

Kimmey
Priscilla 262

King
_____ 48, 215
Caroline 276
Chloe 276
Daniel 125
Edward 276
Elizabeth 271
Gilbert 172, 276
Helen 48
Louisa 60, 172
Lydia Ann 125
Mary Jane 166, 167
Squire 178

Kingsbury
Harriet 237
Josiah 237
Keziah 237

Kingsland
Henry 203
Susanna 203

Kingsley
_____ 258
Josephine 259
Lucretia 258
Tryphena 191
Kinney
David 115
Sylvester 256
Kirk
George 248
Marie 248
Martha 248
Kirns
Sarah 195
Kline
John 214
Marietta 214
Patty 214
Knapp
Andrew 119
Caleb 164
Diana 65
Elihu 119
Experience 164
Harvey 119
Lucy 119
Mortimer 65
Nancy 119
Nathan 164, 165
Phoebe 65
Phineas 96
Susan 164
Tracy Samuel 65
William 119
Knowles
Charles 259
Margaret 259
Knox
Alanson 99
Amanda 213
Amos 99
Curtis 100
Eleanor 100
Elijah 99, 100
George 99
Hannah 99, 100
James 99
John 99
Joseph 100
Justis 100
Loas 100
Louis 99
Mary 213
Oliver 213
Rachel 99
Raynor 99
Reuben Huntley 100
Ruth 100
Sabra 99
Sarah 99
Knox, cont.
William 213
Koch
Emily 227
Henry 227
Kohler
Ida 213
LaBarge
William 269
Ladd
Sara Jane 137
Theodore 137
LaFarge
William 269
Lake
Adam 59
Amy 59
Emma 59
Polly 239
Laken
Rebecca 107
Lamb
Col. 95
Ann 198
John 198
Lucinda 198
Lamont
Joel 206
Rebecca 206
Sarah 206
Landers
Elizabeth 96
Landon
Caroline 149
Lane
Almira 50
Polly 50
William 50
Langhorn
Rev. John 34
Lareson
Harriet 62
John 62
Mary 62
Larimer
Mary 240
Larabee
Emily 52
John 5, 52
Lasher
Amaryllis 122
Frederick 122, 123
Garrett 122
James 122, 123
Melancthon 122
Lucretia 122, 123
Lucy 122
Lason
Harriet 62
John 62
Mary 62
Latchwell
Mary 13
Latham
Elizabeth 6
Jesse 57
Martha 217
Sarah Elizabeth 129
Thomas 129
William 6, 129
Lathaume
Frances 145
Lathrop
Daniel 141, 142
Ebenezer 140
Jerusha 142
Joseph 67
Olive 274
Latimer/Lattimore
Ann 77
Col. 23
Deming 77
Elizabeth 6, 76
Jonathan 102
Lemuel 77
Lucy 22
Mary 67, 77
Reuben 77
Robert 8, 76, 77, 93
Lawrence
Philander 180
Lay
Capt. 149
Cornelius 268
Emily 276
Gibbons 276
Hepzibah 153
John 70
Lee 27, 121
Mary Jane 276
Peter 13, 153
Polly 153, 280
Sarah 268
Layman
_____ 191
Harriet 191
Polly 191
Leach
Mary 83
Learned
Ebenezer 131, 134
Ledyard
Col. 149
Lee
Abiah 123
Abigail 76
Azubah 76
Brewster 127
Cyrus 76
Elias 76
Francis 127

Lee, cont.
Huldah 88
Jason 123
Lemuel 128, 131, 133, 134
Linda 259
Lois 76
Lucy 76
Lydia 76
Mary 76, 82
Mercy 127
Molly 76
Polly 122, 123
Rebecca 76
Thomas 5
William 76
Leffingwell
Capt. 185
Legg
Burton 195
Hattie 195
Leigher
Deborah 55
Martin 55
Lemson
Caroline 257
Leonard
Almira 247
Amanda 247
Archelus 247
Asa 217
Elvira 217
Eliza Emily 247
Esther 217
Samuel 247
Warren 247
Lester
Benjamin 6
Elizabeth 6
John 109
Julia Ann 109
Mary Olive 109
Polly 109
Reuben 109
Silas 109
Lewis
_____ 88
Adelbert 253
Alma 145
Amelia 253
Anna 88
Betsey 41, 204
Charles 88, 192
Corinna 192
Eber 14, 85
Elizabeth 6
Ethelinda 115
Francis 197
George 115
Gilbert 192
Lewis, cont.
Gurdon 197
Hannah 7
Harriet 145, 192
Henry 115, 145
Hubbard 115
Joanna 6, 74
John 6, 74, 145
Laertes 253
Leland 115
Lorilla 197
Loynes 197
Lucinda 115
Lucy 197
Lydia 74
Martha 192
Mary 6
Mary Abby 197
Melissa 115
Moses 7
Orilla 192
Phebe 115
Polly Marie 197
Prudence 40
Rachel 7
Rebecca 6
Samuel 6, 155
Sarah 6
Sarah Ann 197
Waterman 168
William 6, 41, 204
Libby
Daniel 57
Lucy 57
Mary 48
Light
Jane 24
Lighthall
Abraham 175
Catherine 175, 176
Margaret 175
Sarah 175
Lilley
Charles 200
Cynthia 200
Harriet 200
Limbocker
Josephine 277
Lincoln
Charles 21
Eunice 141
Little
George 15
Rachel 20
Livermore
Hepsibah 231
Livingston
Ph., Jr. 102
Lloyd
Mary 123
Lockhart
Esther 208
Lodge
Eliza 210
Lombard
Harriet 215
Lewis 215
Louisa 215
Long
Calista 20
Elizabeth 233
Elizabeth Jane 233
Gabriel 40
Henry 252
James 174
John 233
Matilda 40
Morris 40
Otis 20
Sally 40, 41
Sarepta 174
Susanna 176
Longfellow
Abigail 15
Anna 15
David 15
Enoch 15
Hepzibah 15
Jacob 15
Jonathan 15
Margaret 15
Nathan 15
Taphenas 15
William 15
Look
Mathew 94
Naomi 94
Loomis
Amasa 120
Anna 281
Elizabeth 247
Joel 128
Lucilla 247
Marian 168
William 247
Loor
Sarah 256
Loper
Elizabeth 174
Harriet 245
Lord
Abner 23, 27, 138
Caroline 123
Joseph 70, 123
Louden
_____ 265
Eliza 265
Lounsbury
Mary 208

Love
Elizabeth 34
Louise 213
Mary 34
Thomas 34
Loveland
Roxanna 212
Loveless
Ann 97
Edward 117
Elizabeth 117
Ezra 97
George 97
John 97
Mary 97
Ruama 97
Solomon 97
Lovett
Louisa Ann 260
Lowden
_____ 265
Eliza 265
Lowry
Capt. 193
Luddington
Jesse 231
Liberty 220
Nancy 231
Waity 220
Lurkins
George 220
Phidelia 220
Sarah 220
Lusk
Delia 126
Horace 126
Lyford
Eleanor 46
Harvey 46
Lyon/Lyons
Alfred 58
Almira 48
Amerilla 58
Ann 157
Hannah 52
Lillias 48
Lucippa 58
Lyman
Gen. 19
Phineas 12
Rufus 245
Sarah 245
MacArthur
Margaret 32
MacIntire
Alpheus 94
Lois 94
Mack
Abigail 73
Azuba 73, 98
Mack, cont.
Deborah 73
Diadama 73
Ebenezer 73, 81, 89, 98
Elisha 73
Hannah 73, 89, 98
Hepzibah 73
Jerusha 121
John 73
Lydia 73, 115
Phebe 73, 74, 89, 108, 129
Rachel 124
Ruth 135
Samuel 73
Sarah 73
Solomon 73
Stephen 73
William 73, 135
Zopher 74, 83, 129
Magison
Bert 253
Carl 253
Carrie 253
Eva 253
Fred 253
James 253
Lucretia 253
Mertie 253
Myrtle 253
Nellie 253
Nettie 253
Mahoney
Julia 32
Mainard
Betsey 39
John 39
Major
Hannah 267
Maker
Emma 49, 52
Jeremiah 54
Jesse 54
Mary Elizabeth 54
Lois 54
Lydia 49
Nathaniel 49
Rebecca 52
Ruth 52
Thaddeus 49
Theodore 49
Makin
_____ 253
Eva 253
Mallard
Joseph 217, 218
Martha 217, 218
Nora 218
Mallet
Roswell 239
Malloy
Patrick 134
Rebecca 134
Mallory
Clayton 260
Lorenzo Dow 149
Malinda 149
Maltby
_____ 165
Marietta 165
Manchester
Deborah 120
Elizabeth 260
Welcome 120
Mandigo
_____ 261
Delia 261
Manley
Gilbert 64
Mann
Elijah 246
Julia Ann 261
Moses 261
Paulina 246
Manning
_____ 253
Aaron 140
Louis 44
Maria 139
Mary 44
Ozias 44
Sarah 44
William 140
Zelinda 140
Manter
Mary 94
Manwaring
Anna 243
George 23, 243, 244
Horace 185
Josiah 180, 185
Kenyon 261
Louisa 261
Lucy 244
Sophia 185
Temperance 243, 244
Marble
Hannah 147
Marden
Abigail 173
Markham
Anna 228
James 228
Phila 228
Marquisee
Caroline 217
Marsh
Betsey 121
Elisha 121
Ely 121

Marsh, cont.
Ira 121
Jacob 121
Mary 121
Sadie 213
Simeon 121
Marshall
Almira 113
Davis 113
Henry 113
Julia Mathilde 113
Langdon 113
Mary 191
Rebecca Ann 113
Wealthy 113
Marston
Elizabeth 48
Levi 48
Lydia 48
Mary 49
Martin
Elizabeth 264
Frederick 223
Mary 40, 223
William 264
Martindale
Col. 265
Marvin
Benjamin 70
Diadamia 88
John 70
Joseph 70
Mary 87
Renold 5, 76
William 128
Mason
Abbie 201
Ellen 193
Francis 193
Jane 145
Jesse 134
Mattie 254
Rebecca 134
Massey
Cynthia 237
Mather
Augustus 115
James 115
Mehitable 115
Rhoda 115
Samuel 28, 70, 152
Timothy 12, 17
Mathews
_____ 107
John 54
Mary 54, 273
Nancy 54
Matson
Deborah 94
Nathaniel 128
Matterson
Charles 204
Charlotte 204
Clarissa 204
Dolly 204
Horace 204
Mattison
Abner 120, 121
Caroline 121
Lucretia 120, 121
Lucy 121
Sarah 120
Wallace 121
William 120
Maxfield
Andrew 244
Anne Louise 244
Emily 244
Fred 244
Laura 244
Mary Ann 244
Nancy 244
Stephen 244
Maxson
A. 129
Phebe 129
Maynard
Lucretia 186
Mayo
Lizzie 180
McAllister
Nancy 36
McBurnie
Caroline 208
McCally
Eunice 113
James 113
McClain
Hannah 41
McClean
California 40
Peter 40
McClellan
Agnes Rachel 209
Col. 149
Isaac 209
McComb
Charlotte 140
McConnell
Lucius 187
McCormick
Anna 58
McCrary
John 126
Sally 126
McCurdy
Richard 152
McCutcheon
James 228
Lydia Ann 228
McDonald
William 272
McDowell
Robert 20, 34
McFarland
Anna 125
Elizabeth 161
Levi 125
Robert 161
McHattie
Ann 206
McIntire
John Herrick 37
McIntosh
Guy 23
Rhoda 245
McKean
Mary 256
McKee
Mercy 63
McKnight
Allen 121
Esther 121
McLaughlin
Clarissa 236
David 236
John 236
Sarah 236
McMartin
Duncan 239
Mary 239
McNiece
Ellen Augusta 36
Hugh 36
John 36
Lydia 36
McNett
Susanna 148
McQuish
Ann 117
Duncan 117
McRoberts
Rizpah 206
McStay
Adelbert 195
Cora 195
Daniel 195
Elizabeth 195
Laura 195
Leroy 195
Sarah 195
Meacham
_____160
Bertha Adele 278
Cyrus 147
Lima 147
Mead
Charlotte 262
Emma 97
Esther 97

Mead, cont.
Ezra 97
Israel 97
Jacob 97, 98
Jasper 97, 98
Julia Ann 59
Mears
Addison 196
Alma 196
Harriet 196
Measuer
Alice 2
William 2, 4, 5
Mentor
Abigail 8
Robert 8
Merriam
Ebenezer 206, 207, 210
Rizpah 210
Merrick
Charles 240
Louise 258
Mary Emma 240
Merrill
_____ 183
Enoch 61
Lestina 61
Merrow
Caroline 254, 255
Henry 76, 77
Miriam 76
Ruth 76, 77
Sarah 255
Messenger
Elizabeth 192
Marcus 192
Metcalf
_____ 180
Frank 240
Fred 240
Martha Ann 240
May 240
Samuel 240
Michael
Susan 185
Middlebrook
Louise 151
Miles
Joseph 168
Millard
Lavinia 58
Luella 58
Stephen 58
Miller
Ada 278
Ama 74, 115
Amanda 183
Angeline 132
Bethuel 41, 74, 191
Beulah 133
Miller, cont
Clarissa 251
Dan 132
Elmina 132
Elisha 88, 251
Eliza Arvilla 132
Elizabeth 101, 131
Emily 279
Esther 73, 233
Eunice 74
Evalina 278
George 132
Griswold 133
Janis 97
Jemima 74, 191
Joseph 83, 131, 132, 133, 179, 234
Lemuel 73
Louisa 38, 132
Lydia 132
Magdalena 156
Marcena 133
Martha 58
Mary 73, 251
Mary Ann 132
Nicodemus 73, 115
Pamelia 179
Pathama 73
Perry 278
Phebe 74, 75, 115, 129
Phoebe Elizabeth 133
Polly 45
Robert 73
Sally 179
Seth 38
Temperance 132
Warren 279
William 279
Minard
_____ 24
Betsey 39
Harrison 39
John 39
Jonathan 23
Lucy 23
William 200
Miner
Ambrose 245
Amos 240
Anna 240
Betsey 23, 27, 241
Calvin 245
Charles 23, 245
Christopher 112
Clarissa 245
Ebenezer 23, 27, 28, 245
Elisha 154
Elizabeth 245
Hannah 27, 28
Harriet 232, 233, 245
Miner, cont.
Henrietta 233
Jane 245
Lovina Ann 245
Lucy 23, 24
Mary 245
Phebe 240
Rhoda 245
Ruth 154
Thomas 3
William 245
Mitchell
Jehial 171
Lovina 215
Mary Ellen 129
Mixter
Carrie 222
Chloe 222
Emerson 222
Frances 222
George 222
Moe
Aaron 172
Sally Ann 172
Monk
Lucinda 13
Montague
John 195
Sarah 195
Montgomery
Caroline 118
John 118
Moody
Elizabeth 177
Moor/Moore
_____ 65
Almira 87
Amanda Malvina 265
Asa 12
Enoch 87
Esther 112
Eunice 73, 112
Grace 87
Henry 102
Irene 87, 88
James 87
John 243
Lucretia 87
Ruth 80, 112, 130, 191
William 39, 87, 265
Moreland
Harry 256
John 256
Lovida 256
Mary 256
Morgan
Betsey 241
Elizabeth 241
Marietta 137
Nathan 241

Morgan, cont.
Oliver 123
Rachel 272
Samuel 137, 200
Sarah 123
Morris
_____ 96
Hart 239
Mary 96
Matilda 239
Rufus 239
Sarah 239
Morrison
Betsey 205
Mary 240
Samuel 205
Morrow
James 105
Morse
_____ 65
Eunice 65
Fanny 20
Otis 20
Morseman
Olive 256
Mortimer
Rachel 7
Morton
Elizabeth 186, 187
Ellen 182
Lucy 187
Mary 187
Proctor J. 182
Sarah 186
Simeon 186, 187
Moss
_____ 65
Eunice 65
Mary 8
Most
Henry 260
Nellie May 260
Mott
Edward 105
Mulholland
Daniel 222
Mullin
Lizzie 278
Munger
Alvida Persis 41
Louise 41
Washington 41
Munsell
Anna 91
Azuba 89
Betsey 89
Elisha 91
Elizabeth 89, 136
Esther 73
James 73, 109
Munsell, cont.
John 21, 89, 136
Joseph 89
Lydia 21, 75
Mary 75
Sluman 89, 109
Thomas 75
Ursula 89, 109
Munson
Dolly 57
Henry 51
John 57
Jonathan 57
Mary 262, 271
Sally 57
Murdock
Lydia 76
Murphy
Etta May 259
Michael 259
Murray
Sanford 39
Sarah Elvira 39
Myers
Martha 37
Nary
Ellen 196
Mary 196
William 196
Nash
Gilbert 191
Keziah 53
Mary 191
Naylor
Sally 159
Needham
Anna 258
Benjamin 143
Lois 143
Nesmith
Nancy 201
Neugent
Mary 187
Newbury
Mary 92, 93, 150
Newcomb
Angelina 210
Newton
Alvin 177
Anna 281
Asa 197
Caroline 197
Caroline Louise 197
Eunice 281
John 281
Mary 197
Permelia 177
Ruth 177
Sally Ann 232
Newton, cont.
William 197
Nichols
Anna 228
Cornelius 239
Louisa 239
Louise 41
Nicholson
Helena 48
Niles
Benjamin 9
Ella 47
Erastus 47
Lydia 47
Norcross
Betsey 45
Blucher 45
Cortez 45
Norris
Daniel 270
Sarah Adelia 270
Northam
Capt. 19
Norton
Asa 214
Barbara 214
Mary 214
Norvell
Lucy 245
Noxon
Isaac J. 34
Ruth 34
Noyes
Mathew 131
Moses 67, 68, 70
Phebe 173
Rebecca 172
Sally 172
Sarah 172
Timothy 172
William 18, 24, 70, 110
Nutting
Pamelia 179
Nye
Elizabeth 96
Obear
Hannah 36
Henry 36
Ojers
John 176
Phoebe Ann 176
Olds
Dora Amanda 278
Lucy 179, 197
Olmstead
Gideon 95
Osburne
Catherine 276
Jarvis 276

Osburne, cont.
Josephine 276
Laura 252
Osgood
Adell 193
Amelia 193
Carman 193
Otis
Amos 20, 147
Calvin 147
Catherine 147
Clark 147
Demaris 20
Eunice 147
Fanny 147
Mary 147
Polly 147
Rhoda 147
Richard 108, 147, 148
Robert 138
Sarah 138
Ours
Mary 221
William 221, 222
Owens
Alma 195
Betsey 196
Henry 195
Lillian 195
Wealthy 195
Packard
Charlotte 64
Frank 64
Jesse 64
Oaks 140
Polly 140
William 64
Paddock
Lucretia 122
Simon 122
Page/Paige
Capt. 149
Clarissa 251
Ruth 165
Palmer
Elvira 166
Guy 186
Hannah 222
Joshua 222
Sanford 98
Sarah 186
Silence 186
Palmeter
Charles 85
Elizabeth 85
Elnathan 85
Hannah 85
Waity 85
Welthea 85
Pardee
Adah 212
Cynthia 269
Dora 269
Edgar 269
Edna 269
James 269
John 269
Jonathan 212
Tryphena 212
William 269
Park
John 258
Martha 258
Sarah 258
Parker
Abigail Julia 235
Adelia 254
Alson 254
Benjamin 266
Clarissa 247
Eleanor 235
Henry 185, 235
Jonathan 235
Mary 185
N. Harold 223
Ray 254
Ruth 223
Zenus 247
Parks
Elisha 200
Parmalee
Harvey 194
Mary 194
Stella 194
Parry
Margaret Olive 230
Mary Alice 230
Parsons
Abigail 7
Augustus 86
Joanna 7
Lydia 86
Maria 27
Minerva 166
Samuel 95, 103, 105, 109, 139
Thomas 27
Partridge
John 212
Roxanna 212
Patterson
Esther Ann 220
Margaret 241
Zacheus 220
Payne
Alice 229
Alice Eliza 229
Martha 229
Martin 229
Payne, cont.
Seth 229
Seth Wilbur 229
Peacock
Daniel 106
Harriet 107
Lydia 106, 107
William 2
Pearson/Pierson
Abijah 128
Almira 129
Bronson 166
Dorcas 71
Elathera 58
Elizabeth 71
Frances Caroline 129
Henry 129
Jesse 58
John 129
Lydia 166
Mary 113
Mary Ann 129
Mary Ellen 129
Miranda 128
Parnel 129
Peter 129
Phebe Elizabeth 129
Reuben 129
Richard 113
Sally 166
Samuel 71
Sarah Elizabeth 129
Thompson 166
Pease
_____ 119
John 1
Peck
_____ 192, 193
Abel 245
Adeline 124
Albert 120
Ansel 104
Asenath 124
Benjamin 76
Betsey Ann 120
Calvin 120, 121
Caroline 120, 124
Charaldine 120
Daniel 83, 104, 235
David 124
Deborah 120, 245
Edward 104
Elisha 120
Elizabeth 104, 112, 131
Ella 251
Emma 251
Fannie 149
Hepzibah 153
Ida 120, 251
Jedediah 120

Peck, cont.
Jesse 124
John 51, 121
Joseph 4, 5, 124
Josephine 124
Julia 277
Laura 251
Lemuel 104
Lovina 83, 104
Lovisa 104, 131, 234
Lucretia 120
Lyman 104
Marvin 124
Mary 183
Peter 124
Polly 83, 104
Rhoda 244, 245
Ruhamah 120, 121
Samuel 133, 234, 235
Thomas Jefferson 251
William 12, 110, 120
Zipporah 234
Peckham
Hannah 165
Susannah 165
William 165
Peers
Hattie 59
Penniman
Sally 194
Pepperdine
Lucy Jane 265
Perigo
Susan 24
Robert 67
Perkins
_____ 13
Anna May 270
Daniel 19, 40
Hannah 51
Jacob 142
James 51
Jerusha 13
Lydia 22
Mary 19
Mary Ann 52
Mehitable Jane 38
Sarah 40
Perrine
Cora 195
George 195
Priscilla 125
Perry
Mary 239
Samuel 239
Pettigrew
Charity 54
Oliver 54
Pettis
Susannah 173
Phelps
Fanny 245, 246
Lucy 58
Pherdon
_____176
Betsey 175
Charles 175
Charlotte 175
Erastus 175
John 176
William 175
Phillips
Ely 174
Eva E. 96
Eunice 276
Gideon 276
Hannah 174, 178
Henry 98
Lavina 174
Margaret 238
Mary Ann 44, 207
Mattie 137
Naomi 31
Samuel 44
Sophia 276
William 31
Pickel
Mary 201
Pierce
Hannah 227
Patience 220
Phedora 276
Pierson see Pearson
Pineo
Abraham 209
Ann 117
David 117, 205
Elizabeth 117
John 209
Margaret 209
Martha 209
Orrinda 118
Phoebe 208
Rebecca 205
Ruby 205
Stephen 118
Piper
Ann 46
Eleanor 46
Ellen 46
Elmer 47
Eugene 47
Henrietta 47
John 46, 47
Lucien 46
Nathaniel 46
Samuel 47
Sarah 47
Pitcher
Capt. 31
Plant
Morton 224
Platt
Abigail 143
Plumb
_____ 82
Abigail 149
Adeline 149
Amos 149
Ann 149
Augustus 149
Caroline 149
Eliza 149
Elizabeth 149
Fannie 149
Festus 149
Henry 149
Lucinda 149
Malinda 149
Martha 149
Rufus 149
Plumley
Elizabeth 6
John 6
Plumer
Nancy 193
Richard 193
Sally 193
Pollard
Anna 24
Elizabeth 26
Thomas H. 26
Polley
Elizabeth 75
Poole
Martha 252
Orrin 252
Sabra 252
Pope
William 50
Porter
Amanda 136
Hannah 261
Lorena 168
Minor 136
William 261
Post
Jotham 221
Martha Maud 221
Sarah 221
Potter
Josephine 237
Powell
Sarah 221
Powers
_____ 162
Adaliza 260
Esther 162
Lauretta H. 47
Ruth 165

Powers, cont.
Thomas 47
Pratt
Amory 186
Bethia 255, 256
Elizabeth 186
Hannah 186
John 36
Myra Matilda 36
Paul 256
Polly 98
Prentice
George 135
John 61
Jonathan 168
Mary 135
Prescott
Abigail 125
Albert 125
Benjamin 125
Clymena 125
Experience 125
Kezia 125
Oliver 125
Polly 269
Priscilla 125
Sheldon 125
Pressey
Hiram 239
Martha 239
Price
Jemima 140, 255
Jonathan 255
Sarah 255
Pritchard
Betsey 207
Susannah 117
Thomas 117
Prout
Nathan 252
Pulford
Phebe 274
Purdy
Orlando 244
Putnam
Amos 147
Fanny 147
Gen. 138
Holden 192
John 201
Putney
Clarissa 216
Quarles
Joanna 7
Race
Sally 257
Rainey
Lula 227
Ramsdale
John 278
Louisa M. 278
Rand
Mary 48
Randall
Amos 11
Deborah 119
Delano 154
Elisha 205, 274
Eliza Ann 61
Eunice 205
Frances 275
Harriet 154
James 154
Louisa 154
Lucy 274
Lucy Ellen 205, 274
Ransom
Helen 81
Jane 78, 80
Joseph 78, 80
Mary 78
Stephen 80, 81
Susanna 80
Rathbone/Rathbun
Diadamia 73
Elijah 197
Harriet 197
Irena 196
John 197
Justin 196
Lucien B. 197
Oramel 197
William 155
Ray
Abigail 181
Stephen 181
Raymond
Esther 175
Ira 175
Raynor
Elisheba 99
Josiah 163
Reals
Eliza 220
Frederick 221
George 219
Mary 220
Reardon
Frances 220
Polly 220
Timothy 220
Redding
Leah 42
Mary 268
Redfield
Anna 58
Mehitable 58
Owen 58
Reed/Reid
Amos 202
Bethia 208
Charles 284
Clarissa 216
Col. 116
Daniel 221
Edith 283
Edmund 221
Edward 267
Ely 184
Ethel 283
Flora 267
Fred 267
George 221
Hannah 41, 284
Henrietta 221
James 41, 284
Lydia 222
Martha 202
Mary 184
Max 267
Olive 252
Patty 202
Phebe 184
Richard 267
Sophronia 267
Wayne 282
Wilbur 282
William 221
Zoe 283
Zora 283
Reeve
Luther 131, 133, 134
Reid see Reed
Reilly
Harriet 229
Kate 229
John 229
Render
Ida 278
William 278
Reynolds
Diana 186
Eliza Acsah 254
Ephraim 186
Ettie 254
Ida Adelia 254
Homer 174
Marcus 135
Vandalia 174
Rhodes
Catherine 203
Ezra 203
Helen Clarinda 64
Nancy 203
Rice
Abigail 203
Charles 203

Rice, cont.
Fayette 235
Katherine 247
Marcellus 203
Mary Ann 44
Sally 257
Zipporah 235
Richard
Carrie 247
John 247
Katherine 247
Richards
Alfred 60
Charlotte Amy 60
Peter 21
Richardson
Alonzo 262
Amos 2
Clarissa 262
Emeline 193
Emily 174
Henry 262
J. N. 193
Jonathan 116
Lewis 179
Lucinda 116
Matilda 262
Mary 2, 113
Nathaniel 113
Oliver 262
Polly 262
Rosena Delight 113
Richmond
Fred 274
Henry 274
Mary 274
Rickley
Helen 260
Rider
Emma 176
Ripley
_____ 34
Ritchie
Jennie 193
Joanna 193
William 193
Ritter
Charles 225
Clara 225
Robbins
Aaron 256
Abbie 241
Birnhall 74
Clara 280
Elmira 256
Esther 74, 95
Jemima 74, 244
Joseph 77, 78
Levi 256
Lucia 142
Robbins, cont.
Lydia 74, 77
Marie 256
Mary 256
Phebe 74, 95
Reuben 74
Sarah 74, 77, 78, 256
Uriah 244
William 74, 95
Roberts
Benton 230
Elizabeth 260
John 261
Mary Ann 196
Nellie 230
Robert 97
Ruama 97
Sarah 271
Robertson
Olive 119
Sarah 258
Robinson
_____ 228
Betty 91
James 91
Jane 283
Jennie 283
Julia 51
Julia Ann 284
Mehitable 91
Polly 91
"Quadruplets" 91
Stephen 283
Rockwell
_____ 215
Hannah 63
Ruth 210
Roderick
Charlotte 117
Rodger
John 236
Margaret 236
Rogers
Adeline 260
Anna 79, 80
Betsey 128, 236, 244
Caroline 123
Delia 260
Delight 205
Elizabeth 128
Ellen 205
Florence 227
Francis 123, 205
Frank 205
George 260
Gideon 128
Harriet 123
James 11, 93
John 80, 123, 227, 236
Joseph 82
Rogers, cont.
Joshua 93
Julia 224, 261
Lucy 128
Mary 79
Mehitable 203
Nancy 128
Nelson 123
Rachel 124
Sarah 79, 92, 123
Selden 128
Seth 123
Susan 240, 241
Thomas 92
Timothy 79, 100, 111, 164, 188
Zebediah 142
Rollin
Esqr. 113
Root
Irene 145
Roland 145
Rose
Phebe 20
Robert 20
Rosekranz
Sarah 225
Ross
_____ 162
Eliza 162
Ruth 162
Rounds
Sarah Uretta 226
William Henry 226
Roundy
Esther 214
George 214
Rowland
Amos 89
Catherine 89
Cyrena 89
Henry 7, 89
Irene 89
Lucretia 19
Mary 109
Oliver 89
Palmer 89, 135
Phebe 89
Rebecca 182
Uriah 19
William 109
Rowley
Ann 176
Patty 214
Royce
Achsah 198
Candace 247
Charles 198
Elisha 198
Eunice 113, 198

Royce, cont.
Frederick 198
George 198
Harvey E. 198
John 198
Joshua 198
Lorena 115
Sarah 128
William Henry 198
Ruby
Francis 169
Horace 169
Lucy 169
Rudd
Oliver 247
Sarah Elizabeth 247
Ruddock
John 147
Rhoda 147
Rumsey
Elizabeth 257
Ephraim 257
William 39
Rundell
Hannah 276
James 276
Russ
Amelia 169
Russell
Abigail 202
Amyrillis 40
California 40
Commodore Perry 40
Elizabeth 40
Enoch 40
Francis 142
Hannah 180
Harriet 39
Henry 40
Hiram 40
John 40
Margaret 40
Mary 40, 142
Randall 40
Richard 40
Roselva Abigail 202
Ruth 40
Sarah 202
Selina 40
Stephen 202
William 40
Zeruiah 40
Rushton
Charity 50, 56
Sampson 56
Sarah 56
William 50, 56
Rutty
Irena 8
Ryon
Irene 87, 88
James 87
Joseph 87
Polly 87
Sabins
Hattie 278
Salsbury
Catherine 65
Saltonstall
Col. 31
Gurdon 16
Sanborn
Abraham 273
Elizabeth 17
Horatio 273
Lydia 273
Mary 273
Sarah 273
Sanford
Amelia 80
Angelina 210
Benjamin 85
Betsey 94
Daniel 85, 208
Deborah 94
Elias 94
James 210
John 85
Joseph 85, 210
Lois 94, 95, 210
Lydia 208
Mary 94
Ruby 85, 208
Susannah 7
Uriah 94
Waity 85, 210
Welthea 85, 210
Zachariah 94
Sargeant
Asa 107
Saunders
Amelia 44
Anna 44
Anson H. 44
Benjamin 165
Francis L. 44
Frank 44
Hannah 165
Harriet Leah 230
Helen 48
Hosmer 245
Julianna 44
Lovira Ann 245
Phebe 245
Polly 273
Reuben 23, 84
Samuel 44
Sawtelle
Dr. Cheston 233
Sawtelle, cont.
Mary Priscilla 233
Sawyer
Eunice 182
Jacob 12
Laura 22
Lydia 103
Martha 12
Mary 12
Saxbury
Delilah 242
Wesley 242
Sayer
Laura 225
Wilbur 225
Scanlon
Zoe 282
Zora 282
Schlappi
Mary 183
Samuel 183
Schofield see Scovill
Schuyler
Gen. 106
Scott
Aurora T. 57
Betsey 57
Ezekiel 161
Hannah 204
Harriet 204
James 204
Josiah 57
Katherine 161
Scovill/Schofield
Elizabeth 6, 85
Jonathan 96
Lois 221
Phebe 96
Rhoda 117
Thomas 105
Seaman
Stephen 170
Seaver
Jennie 275
Seavey
Dorcas 49
John 57
Joseph 17, 29, 49
Olive 49
Sally 57
William 49
Seaworth
Amos Brown 176
Daniel 176
Ella Lenore 176
Emma 176
John 176
Jonathan 176
Mary 176
William 176

Seegar
Frances Abby 247
Nathaniel 247
Seeley/Seelye
John 167
Tamer 174
Selden
Calvin 136, 247
Erastus 251
Ezra 13
Henry 276
Huldah Maria 38
Samuel 44, 143, 246
Sellard
Polly 137
Stephen 137
Severance
Ebenezer 174
Sevey
Alson 140
Benjamin 140
Charles 140
Harriet 140
Lorinda 140
William 140
Seydel
Elizabeth 259
Robert 259
Shallies
William 213
Sharp
Abby 26
Betsey 26
Emily 26
Leonard 26
William 26
Shaw
Clara 61
Edward 206
Ida Catherine 206
Sheffer
Huldah 174
John 174
Sheldon
Capt. Elisha 68, 70
Othaniel 98
Shepard
Ann 42
George 42
Josephine 42
Sherber
_____ 89
Cyrena 89
Sherman
Elihu 180
Hannah 180
John 251
Nancy 180
Sherwood
James 98
Shevalier
Abram 161
Catherine 161
Christian 161
Hannah 161
Jane 161
Jeremiah 161
Joannah 161
Lucy 161
Nicholas 161
Peter 161
Shields
_____ 147
John 39
Mary Jane 40
Olive 39
Rhoda 147
Shipman
Abigail 247
Shires
Jane Mason 239
Robert 239
Shirk
Janette 201
Lawrence 201
Nettie 201
Shopp
Beatrice Bella 81
Shults
Levi 220
Phidelia 220
Polly 220
Sarah 220
Shumway
Polly 162
Sibley
Caroline 154
Eber 154
Eliza Ann 154
Orrin 154
Sigourney
Andrew 142
Charles 142
Lydia H. 141, 142
Mary 142
Sarah 141
Sill
David 95, 109, 137
George 94
Giles 94
Jemima 129
Joseph 13, 94
Mehitable 129
Phebe 13
Thomas 128, 129, 184, 243
Silvernail
_____ 42
Samantha 42
Simon
Evelyn 154
Raymond 280
Singer
John 18
Skinner
John 149
Slack
Joseph 170
Polly 170
Sleeper
Harriet 192
John 192
Sloan
Emma 176
Smalley
Mary 183
Smith
_____ 161
Abigail 256
Abner 41, 106
Albert 174, 186
Alexander 140
Alice 2
Amanda 34
Amos 213
Amy 80
Anna 80
Asa 140
Aurora Celestia 213
Azor 185
Benjamin 213
Betsey 185, 196
Betty 29
Calista 205
Caroline 255
Catherine 268
Charles 243, 268, 275
Charlotte 241
Clarissa Almira 230
Corinna 192
Dan 140
Edmund Ephraim 268
Elihu 37
Elijah 83
Elithera 29
Elizabeth 11, 174
Emeline 35
Emily 229
Experience 164
Florence 195
Francis 10, 230
George 80, 129, 195, 275
Gilbert 243
Hannah 37
Harriet 32, 176
Hellen Medora 268
Henry 118
Hezekiah 213
Horace 213

Smith, cont.
Huldah 174
Isaac 29
James 174
Jane 176
Jemima 90
Jennet 213
Jerusha 34
Jesse 106, 214
Joanna 7
J. H. 242
John 2, 7, 80, 106, 186, 252
Joseph 73, 213
Josephine 276
Joshua 92
Julia 214, 276
Leander 198, 255
LeGrand 279
Lillis 213
Luce 84
Lucius 213
Lucretia 87
Lucy 84
Lydia 124, 180
Margaret 34
Martin 32
Mary, 2, 7, 79, 87, 161, 198, 242
Mary Ann 129
Mary Effie 213
Mary Elizabeth 186
Mathew 92
Matilda 37
Minnie 195
Nancy 186, 261
Nellie 279
Olive 195
Ozro 174
Paulina 213
Polly 242, 252
Quarles 84
Rachel 268
Rebecca 198, 213
Richard 2, 7, 11
Robert 180
Ruth 79, 276
Sadie 213
Sally 140, 146
Samuel 87
Sarah 29, 92, 108, 174
Seth 110
Simeon 112
Silas 73
Susan 118, 252
Stephen 17
Sylvester 151
Tammy 161
Thomas 192
Tice 161
Truman 276

Smith, cont.
William 195
Wright 196
Zadock 93
Sneath
Elizabeth 181
William 181
Snell
Almira 253
Eliza 127
Erastus 126
George 127
Joanna 254
John 127
Joseph 127
Mary Adelia 127
Maryette 126
William 254
Snethen
John I. 96
Mary 96
Snow
Andrew 252
Esther 252
Snyder
Edgar 265
Ellen 265
Sole/Soles
Daniel 20
Eunice 39
Howland 39
Jacob 39
Martha 20
Soper
Emeline 37
Minerva 37
Timothy 37
Sparks
Asa 45
Caroline 45
Spaulding
Amanda 183
James 183
Sarah 183
Spencer
_____ 103
Amanda 136
Amelia 169
Betsey 136
Cassandra 239
Charles 170
Cyrus 170
Diana 170
Eli 103
Eunice 103
Genius 170
Grace 136
Hannah 136, 248
Harriet 136
Henry 169

Spencer, cont.
Ichabod 248
Jane 137
Jared 148
Jewett 136, 137
Joel 103
Joseph 14
Laura 136
Lucy J. 248
Lyndes 136
Mary 103
Nelson 169
Norman 169
Olive 103
Peter 170
Philemon 170
Polly 137, 170
Ruth 169
Sally 136
Sylvanus 170
Sylvester 103
Thadius 170
Thankful 225
William 169, 237
Spicer
Edward 230
Eliza 230
Margaret 107
Mary Irene 230
William 178
Spiller
Dorothy 196
Joseph 196
Sprague
Diana 111
Leander 278
Sally 278
Zilphia 278
Squire
Almon 172
Emily 172
Ethan 172
Jason 172
Lovina 172
Malvina 172
Stacey/Stacy
_____ 253
Mary H. 204
Myrtle 253
Stafford
Martha 143, 256
Stanberry
James 58
Sarah A. Chetwood 58
Standish
Alfred 147
Elizabeth 147
Huldah 88
Stannard
Electa 257

Stannard, cont.
Samuel 257
Stanton
Martha 151
Stark
Hannah 274
John 149
Joshua 274
Mary 274
Olive 274
Starr
Josiah 138
Stearns
Daniel 211
Patty 202
Stebbins
Benjamin 86
Iddo 86
Jacob 86
Mary 137
Miriam 86
Stedman
Benjamin 23
Lucy 23
Steele
_____ 179, 202
Amanda 34
Catherine 276
John 198
William 34
Stephens also Stevens
_____ 20
Harriet 20
Sterling
Stephen 138
William 14
Stevens
_____ 103, 169
Alfred 103
Ezra 49, 50
Harriet 49
Jane 8
John 204
Levi 103
Lovina 96
Mary 209
Nehemiah 8
Parosina Azubah 204
Sally 32, 103
Sarah 246
Steward
Adeline 233
Alanson 232
Charles 233
Elmer 233
George 232
Jesse 233
Julia Ann 233
Sherman 233
Stewart also Stuart
Eunice 103
Minerva 146
Robert 146
Stickney
Belinda 174
John 174
Rena 174
Stiles
Jeremiah 85, 114
Stillwell
Catherine 160
Mary 161
Thomas 160
Stimpson
Lucy 161
Roswell 161
St. John
A. 207
Edward 272
Louisa 272
Lizzie 207
Mary Ann 132
Stock
Anna Amelia 61
Forrest 61
Tryphena 61
Stockel
Caroline 237
Cynthia 237
John 237
Stockman
Ella 47
Sullivan H. 47
Stockwell
Vashti 235
Stoddard
Alice Lillian 275
Harmon 275
Israel 264
Jennie 275
Nathan 21
Rebecca 21
Stone
_____ 262
Phineas 106, 178
Storey/Story
_____ 264
Amos 78, 218
Hannah Huntley 78
Lucy 176
Martha 264
Storr
Col. 144
Experience 88
Stoughton
D. 219
Stowell
Elijah 20
Selina 20
Strange
Elias 201
Emeline 201
Wealthy 201
Stratton
Mary 211
Strickland
Hannah 178
Jerome 178
Joseph 184
Joshua 133
Roxanna 178
Stewart 256
Strong
_____ 208
Hannah 24
Ruby 85
William 24
Stuart also Stewart
Adele Josephine 229
Betsey 136
Caroline 229
Ezra 229
Hannah 207
Helen 55
Walter 229
Studley
Andrew 139
Clarissa 139
David 139
Edmund 139
Florilla 139
Harriet 139
Jonathan 139
Lestina 139
Lois 139
Lorinda 139
Lucius 139
Philemon 139
Zelinda 139
Sullard
Eunice 79, 103
Jacob 79, 90, 103
Sullivan
Gen. 27, 138
Surnburger
Jane 267
Swan
Flora 226
Levi 220
Matilda 220
Patience 220
William 220
Swanson
Frederic 230
Myra Eleanor 230
Swart
Jacob 156
Monima 156

Swartwin
Cornelia 41
Samuel 41
Sweet
Almira 238
Erasmus 238
John 135
Mary 270, 271
Sally 135
William 270
Swift
_____ 112, 242
Almira 242
Swope
John 238
Laura 238
Tabor
Philip 82
Taft
Abigail 256
Elizabeth 229, 230
James 230
Josephine 230
Talbert
Eliza 125
Talbot
Almira 224
Clarinda 224
Francelia 227
Hannah 35, 38
John 35, 225
Wealthy 35
Talcott
Jerusha 191
Tanner
Fred 224
James 224
Lydia 224
Tappan
Stephen 62
Taylor
James 109
Julia Ann 109
Margaret 162
Lucy 60
Orin 60
Rachel 187
Richard 207
Ruth 207
Teed
Mary 56
Terrill
_____ 7
Maria 7
Terry
Adeline 173
Clara 125
John 173
Thatcher
Minnie 195
Thayer
Elizabeth 253
Ezekiel 147
Jane Marie 252
Lewis 252
Lucilla 247
Mary 147
Minora 196
Thomas
Abigail 217
Anne 215
Anthony 217, 229
Charles 226
Clarissa 229
Clark 226
Harry 226
Homer 226, 227
Jonathan 215
Justus 265
Lillian 215
Mary 265
Olivia 226, 227
Phebe 217, 229
Polly 195
Sarah 193
Shubael 59
Susanna 59
Zerviah 59
Thompson
_____ 272
Agnes 279
Ann 241
Benjamin 241
Betsey 76
Harriet 241
Jarius 272
Mary 123
Rachel 272
Ruth 48
William 96
Thornton
Abigail 181
Carey 181
Catherine 181
Celry 181
Dexter 181
Emeroy 181
Gideon 181
Henry 181
Lydia 181
Stephen 181
Thomas 181
William 181
Thresher
Polly 252
Throop
Capt. 144
Thurlow
Carr 48, 49
Mary 48
Thurlow, cont.
Mercy 48, 49
Polly 48, 49
Thwing
Sukey 32
Tichner
Edward 42, 43
Rebecca 42, 43
Tidd
Armina 54
Etta M. 56
Tiffany
Betsey 151
Consider 93, 151
Ebenezer 120
Naomi 93
Ruhamah 120, 121
Sarah 236
Tilden
Martha 38
Mary 224
Tillotson
Amos 137
Asa 84
Catherine 84, 107, 181
David 77
Deborah 137
Elizabeth 7
Eunice 13
Ezra 136
Frances Ann 137
Hannah 84
James 7, 13, 23, 80
Jemima 80
Joanna 7, 74
John 77, 83
Lemira 107
Lovina 107
Lucinda 107
Lucy 107
Lydia 107
Margaret 83, 107
Mehitable 84
Miranda 107, 181
Naomi 84
Oliver 107, 137
Phineas 84
Polly 83
Rebecca 107
Richard 107
Rufus 107
Samuel 83
Sila 22
Stephen 84, 107, 181
Susan 107
Tama 84
William 137
Tilton
Fanny 106
Levi 106

Tinker
Alice 2
Duran 134
Delight 134
Jemima 90
John 2
Lucy 235
Mary 90, 204, 235
Nathan 135, 235
Tisdale
Anna 227
Denison 227, 228
Elizabeth 227, 228
Titus
Aurilla 267
James 96
Lovice 96
Tolles
Caroline 197
Horace 197
Tooker
Frances 282
Jonah 282
Julia 251
Rachel 282
Sarah 282
Tompkins
George 154
Lavira 154
Totten
Capt. G.M. 231
Towne
Amos 212
Townsend
Abigail 20
Abi Louise 228
Nahum 20
Towzer
Bartemas 88
Tracy
Margaret 259
Treadway
Charles 23
Eliza 23
Enoch 23
James 23
Jeannette 23
Julia 23
Lucretia 23
Oliver 23
Phebe 23
Treat
Ann 42
Tredwell
Capt. 95
Truax
Peter 261
Susan 261
Truman
Jonas 13
Trumbull
Balsora 284
Levi 284
Russell 284
Tubbs
_____ 108
Abisha 73, 143, 148
Ann 84
Hepsibah 73
Isaac 83, 108
John 99
Joseph 142, 197
Lucia 142
Lydia 142, 143
Mehitable 108
Polly 108
Rhoda 197
Russell 108
Sarah 108
William 106
Tucker
Joshua 112
Tuker
Frances 282
Jonah 282
Rachel 282
Tunnicliff
_____ 175
Rhoda 175
Tupper
Ruby 209
William 209
Turnbull
Louisa 96
Rebecca 107
Robert 107
Turner
_____124
Abel 57
Caroline 124
John 280
Mary Jane 280
Ruby 154, 280
Tuttle
Phineas 264
Sophia 199
Tweedale
Elizabeth 268
Twitchell
Permelia 164
Peter 164
Tyler
Ann 47
Col. 20
Polly 48, 49
Tyser
Sarah Ann 166
Underwood
Bruce 267
David 233
Underwood, cont.
Elizabeth Artemesia 267
Elizabeth Jane 233
Harmon 266
Henry 266
Mary 266
Perces Cordelia 266
Upson
Alma 263
Ashbel 263
Mary 263
Uptegrove
Byron 261
Helen 261
Mary Jane 261
Rossie Belle 261
Upton
William 173
Valentine
Abigail 76
John 76
Lydia 76
Richard 76
Van Brocklin
George 60
Samantha 60
Van Buren
Martin 229
Van Camp
N. M. 281
Vancise
Delilah 242
John 242
Van Fleet
_____ 259
Cora May 259
Van Horn
Aaron 160
Ann 160
David 160
Elizabeth 161
Emily 161
Henrietta 161
Hubbard 161
Jane 161
Mary 160
Sabrina 160
Vanolindy
Benjamin 156
Monima 156
Van Ness
Col. Peter 161
Van Wie
Cornelia 275
John 275
Vaughn
David 209
Eliza 209
Eunice 209

Vaughn, cont.
Patience 15
Venostrand
Bethia 146, 266
Versailles
Elizabeth Starr 38
Vickery
_____ 270
Benjamin 178
Emily 270
Olive 178
Rachel 178
Vinney
Eva 236
Voorhees
Magdelena 238
Wade
Hannah 8
Elihu 110
George 184
Samuel 184
Wadhams
Elizabeth 34
Wager
Catherine 275
Wait/Waite
_____ 70
Jason 106
Mollie 58
Wakely
Eliza 172
Louisa 172
Wealthy 169
Walbridge
Anna 91
Mary 91
Thomas 91
Waldo
Abigail 179
Walker
Annamary 185
Jane 45
Jonas 45
Polly 45
Susan 185
William 185
Wallace
Caroline Matilda 37
Irene 281
Jonathan 37
Waller
Charles 15
Edey 21
Goodwife 9
Walley
Jacob 161
Jane 161
Walters
Isaac 172
Walton
Rachel 202
Walworth
James 112
Ward
Jane 173
Lila 13
Louisa 231
Mary Jane 54
Royal 13
Warner
Eunice 113
Lydia 143
Mary 221, 222
Potter 143
Rebecca 134
Salmon 134
Sarah 97, 125, 155
Solomon 221, 222
Warren
Abraham 19
Deborah 19
Joseph 18
Moses 128
Washburn
Henrietta 164
Margaret 230
Washington
General George 26, 95, 138
Waterbury
Betsey 165
Daniel 165
David 165
Emeline 165
Mary 165
Samuel 165
Waterhouse
Abel 79
Hannah 7
Robert 90
Sarah 7, 77
William 7
Waterman
Alonzo 145
Matilda 145
Nehemiah 145
Thomas 150
Waters also Watrous
Eunice 236
Watkins
Edna 230
Edythe 230
Ellen 230
Esther 230
Harriet Leah 230
James 230
Joanna 254
John 230
John Henry 230
Lawrence Huntley 230
Watkins, cont.
Margaret Olive 230
Martha Elizabeth 230
Mary Alice 230
Myra Eleanor 230
Ruth 230
Thomas Darrell 230
Wheeler Dwight 230
Watrous also Waters
Allen 90
Amos 90
Asa 236
Closson 236
Dan 90
Emma 223
Eliza 23
Erastus 90
Eunice 236
Frances 236
Gideon 109
Gurdon 90
Irvin 223
Jane 222
Jared 222
John 23
Lucy 90, 236
Mary 222
Oliver 90
Richard 90
Theody 90
Watson
Eleanor 59
Way
Amy 123, 154
Asa 106, 112, 178, 191
Benjamin 15
Dan 112, 130, 191
Duran 133, 233
Elisha 123
Ellen Maria 245
Eunice 191
George 202
Henry 128
Lucy 112, 202
Marshall 245
Mary 137
Nancy 128
Ruth 112, 130, 191
Sarah 202, 233
Sarah Maria 233
Vinton B. 235
Wells 191
Weaver
Alice 210
Miranda 39
Sarah 232
Webb
Albert 234
Angenette 234
Bleeker 263

Webb, cont.
Cynthia 234
Darwin 263
Elisha 234
Ellen Theresa 263
Emma 251
John 251
Mehitable 234
Reuben 234
Sarah 229, 263
Webber
Christopher 148
Webster
_____ 195
Mary 196
Polly 63
Wedge
Jemima 10
Welch
E. T. 240
Eunice 79
John 79
Maria 254
Mary 251
Patty 244
Susanna 79
Welden
Nettie 253
Stanley 253
Welling
Clara 60
Hiram 60
Wellman
Frances 187
John 187
Rachel 187
Wells
Gratia 191
Henry 147
John 107
Katie 236
Lawrence 236
Levi 14
Lucy 107
Rhoda 147
Welton
Augusta 242
Barnabas 242
Lydia 251
Wendell
Ahamerus 238
Caroline 238
Wentworth
Abigail 141
Benning 84
Jared 141
Zerviah 141
West
Almon 169
Deborah 173, 206
West, cont.
Eliakim 50
Elijah 206
Esther 206
Mary 169
Nancy 169
Rebecca 205
Stephen 206
Weatherbee
Col. 114
Whalen
Susan 220
Whealer
Hannah 272
Wheeler
Albert 198
Caroline 198
Cordelia 218
Hannah 272
George 198
Robert 198
Samuel 218
Thomas 140
Whipple
Eliza 230
Whitcomb
_____ 205
Albert 46
Asa 178
Aurilla 46
Betsey 205
Julia Ann 177
Olive 177
White
Abel 200, 201
Adeline 266
Elizabeth 266
Ephraim 48
Fannie 200
Hannah 200, 201
Lucina 274
Lucy 48, 49
Mary 48
William 265
Whitford
Kate 176
Whiting
Timothy 50
William 92
Whitley
John 169, 171
Mary 169, 171
Whitlock
Aaron 36
Sarah Jane 36
Susan 36
Whitney
Asaph 59
Cornelia 237
James 59
Whitney, cont.
Jane 237
Mary 59
Norman 237
Sarah 245
Whittermore
Aaron 204
Keziah 204
Lurancy 204
Whittlesey
Azariah 94
Wickens
_____ 220
Frances 220
Wickham
Stephen 98
Wickwire
Adeline 182
Betsey 117
George 181, 182
Laverne 182
Leonard 181
Mary 181
Peter 117, 207
Rhoda 117
Wicks
Lodema 174
Ransom 174
Wight
Lucippa 58
Miriam 86
Wilbur
Eunice 277
Georgianna 209
Wilcox
_____ 65, 156
Abigail 235
Elizabeth 43
John 218
Melissa 156
Phoebe 65
Sarah 156
Wild
Lydia 43
Wilder
Betsey 151
Jotham 56
Mary 56
Susan 56
Wilford
Ninnettee 274
Wilkins
Adelaide 260
Charles 260
Dora 260
Elva 260
Fannie 260
Henry 260
Izora 260
John 260

Wilkens, cont.
Nellie 260
Rosa 260
Willard
Lydia 177
Ruth 34
Willet
Col. Marinus 144
Willey
Abigail 10
Alma 196
Clarissa 130
Ethan 130, 188
Eunice 130
Henry 196
Rosannah 271
Ruhamah 130
Williams
_____ 168
Adelia 170
Albert 227
Allen 20
Ann 66
Anna Mariah 39
Calista 20
Caroline Matilda 20
Charles 170
Daniel 20
Deborah 94
Edythe 230
Emeline 20
Elijah 20
Eliza 20
Elvira 217
Eunice 193
Fanny 20
Flora 170
Grace 227
Harriet 20, 39
John 23, 39, 44, 45
Joseph 217
Lewis 217
Lorenzo 170
Louisa 217
Lucius 20
Mariah 39
Mary 20
Miranda 39
Ralph 20
Ruth 79
Samuel 170
Sally 23, 39
Sarah 79
Selina 20
Thomas 79
Williamson
Elizabeth 233
Willis/Wyllys
Caleb 177, 178
Col. 14
Willis/Wyllys, cont.
Emily 178
Lydia 177, 178
Lydia Sophia 177
Willoughby
Joshua 187
Willson/Wilson
Abiah 265
Abigail 141
Cyrenius 63
Emeline 205
Fidelia 45
Hannah 45, 125
Harriet 234
Henry 200
Hilda 200
Horace 45
Isaac 205
Lucinda 212
Ruth 205
Theodosia 200
William Lewis 234
Woodrow 184
Wills
Parnel 93
Wilson see Willson
Winans
J.J. 278
Laura 278
Winham
Elisha Aaron 204
Emma 204
Harriet 204
John 204
Rufus 204
Winn
Huldah 188
Jacob 188
Ruth 188
Winnings
James 278
Laura Alvira 278
Wise
Susan 183
Wiswell
Almeda 257
Amanda 257
Sarah 29
Witherspoon
Jonathan 41
Matilda 41
Withey
_____ 218
Harriet 218
Witter
Sarah 279
William 279
Wolcott
Catherine 282
Wood/Woods
_____ 166
Abigail 179
Amasa 179
Alonzo 179
Benjamin 179, 197
Caleb 80
Cynthia 190
David 22
Edmund 179
Elisha 161
Elizabeth 18
Ellen Eugenia 179
Emily Abigail 179
Esther Jane 166
Frances 253
Franklin 179
James 60
James Amasa 179
Jesse 179
Joseph 179
Julia Harriet 179
Laura 224
Lenia 13
Lois 84
Lucy 161, 179, 197
Lucy Pamelia 179
Lydia 22
Mary 179
Mary Ann 60
Pamelia 179
Polly 179
Sally 197
Sarah 22, 23, 240
Sarah Louise 179
Silas 23
Sumner 179
William 13
Woodcock
Caroline 194
Hannah 24
Woodruff
_____208
Betsey 54
Elizabeth 7
Jane 208
Susan 53
Woodward
Asa 186
Betsey 186
Charlotte 216
Cora 216
Emma 216
John 216
Laura 216
Marydell 216
Minnie 216
Philena 283
Ruby 283
Savilla 216

Woodworth
Abigail 117
Albert 208
Ann 235
Benjamin 208
Branch 117
Brian 192
Chester 235
Deborah 73, 208
Elias 118
Elizabeth 117
Eliza Dora 208
Gratia 192
Jane Cordelia 208
Lavinia 118
Leonard 117
Mary Eliza 208
Nathan 73, 81
Orissa 208
Peter 209
Reed 148
Woolam
_____ 40
Mary 40
Woolaver
Ann 206
Christian 206
Daniel 206
George 206
Ida 206
John 206
Mary 206
Regina 206
Woolaver, cont.
Ruby 206
Sarah Jane 206
Wormell
Elmira 51
Joel 51
Phoebe 51
Wormworth
Esther Jane 166
Worthington,
Col. 138
Worthy
Charlotte 242
James 242
Wright
_____ 125, 215
Ann 215
Annie 53, 54
Clara 53
Clyde 215
Cyrus 215
Edmund 215
Eliza 125
Elizabeth Ann 264
Eunice 236
Hannah 53
Hugh 236
Lampson 215
Laurel 215
Leafie 60
Lillian 215
Lorinda 139
Louie 215
Wright, cont.
Luella 215
Lyman 53
Margaret 236
Martha 53
Merritt 53
Phoebe 215
Sarah 54
Sherman 53
William 139, 215
Zeal 215
Wyman
Isaac 114
Yeomans
Rachel 93
York
Lucy 205, 274
Young/Youngs
Almira 48, 194
Brigham 194
Clementine 194
Ichabod 81
Joseph 194
Martha 81
Martha J. 61
Mary Ann 194
Nancy 221
Rebecca 79
Smith 221
Zimmerman
Henry 242
Mary 183
Sarah Louise 242